

PARCEL NUMBER	OWNER	TOTAL HOLDING ACRES	PART TAKEN ACRES	REMAINDER ACRES	PREV. DED. ACRES	EASEMENT ACRES	EASEMENT PURPOSE	PERMANENT TAX INDEX NUMBER	PROPERTY ACQUIRED BY
1FP0102	LUCAS M. JOHNSON AND ELVIRA JOHNSON	0.253	0.022	0.231				05-06-09-215-010	
1FP0103	THERESA GONZALEZ	0.229	0.019	0.210				05-06-09-215-009	
1FP0104	MARIO J. RODRIGUEZ	0.252	0.019	0.233				05-06-09-215-008	
1FP0105	ROBERT F. AND GEORGINE R. FEDO	0.275	0.020	0.255				05-06-09-215-007	
1FP0106	ANTONIO GUTIERREZ AND SANDRA L. GUTIERREZ	0.229	0.015	0.214				05-06-09-215-006	
1FP0107	JEFFREY S. PRICE	0.275	0.017	0.258				05-06-09-215-005	
1FP0108	LOIS A. SHREKAR TRUSTEE OF LOIS A. SHREKAR LIVING TRUST AN UNREVOKED 50% INTEREST AND LOIS A. SHREKAR TRUSTEE OF EDWARD J. SHREKAR FAMILY TRUST - AN UNREVOKED 50% INTEREST	0.252	0.014	0.238				05-06-09-215-004	
1FP0109	PAMELA AND RUSSELL COMBASH	0.229	0.011	0.218				05-06-09-215-003	
1FP0110	DAVID R. PARKS AND REBECCA C. CARDWELL	0.252	0.012	0.240				05-06-09-215-002	
1FP0111	JOHN R. AND CAROL A. CIMINO	0.275	0.015	0.260				05-06-09-215-001	
1FP0112	NOE G. FULGENCIO	0.275	0.035	0.240				05-06-09-213-005	

PART OF THE SE 1/4 NE 1/4 SECTION 9, T35N, R9E OF THE 3rd PM, TROY TOWNSHIP, WILL COUNTY, ILLINOIS.

LEGEND

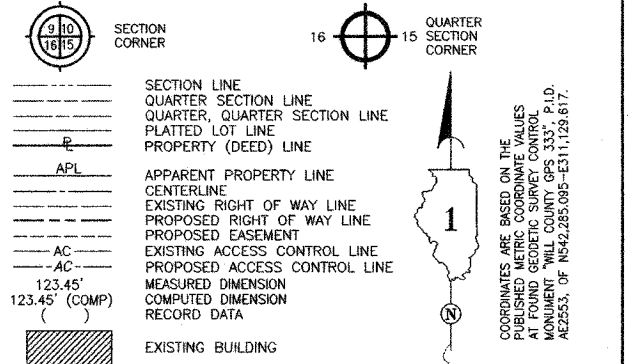

- IRON PIPE OR ROD FOUND
- CUT CROSS FOUND OR SET
- T1 THESE STAKES REFERENCE FOUND OR SET MONUMENTATION.
- T2 SET 5/8 INCH REBAR FLUSH WITH GROUND TO THE FOUND IRON STAKE. IDENTIFIED BY COLORED PLASTIC CAP AND BEARING SURVEYORS PROFESSIONAL NUMBER.
- BT1 THESE STAKES, IN CULTIVATED AREAS, REFERENCE FOUND OR SET MONUMENTATION. BT2 BURIED 5/8 INCH REBAR 20 INCHES BELOW GROUND TO THE FOUND IRON STAKE. BT3 IDENTIFIED BY COLORED PLASTIC CAP BEARING SURVEYORS PROFESSIONAL NUMBER.
- STAKING OF PROPOSED RIGHT OF WAY. SET DIVISION OF HIGHWAYS SURVEY MARKER TO MONUMENT THE POSITION SHOWN. IDENTIFIED BY INSCRIPTION DATA AND SURVEYORS PROFESSIONAL NUMBER.
- M STAKING OF PROPOSED RIGHT OF WAY IN CULTIVATED AREAS. BURIED 5/8 INCH REBAR 20 INCHES BELOW GROUND TO MARK FUTURE SURVEY MARKER POSITION. IDENTIFIED BY COLORED PLASTIC CAP BEARING SURVEYORS PROFESSIONAL NUMBER.
- PERMANENT SURVEY MARKER. IDOT STD. 2135 (TO BE SET BY OTHERS)
- RIGHT OF WAY STAKING PROPOSED TO BE SET.

STATE OF ILLINOIS)
 COUNTY OF WILL) SS

THIS IS TO CERTIFY THAT WE, CLAASSEN, WHITE & ASSOCIATES, P.C., AN ILLINOIS PROFESSIONAL DESIGN FIRM LAND SURVEYING CORPORATION NUMBER 184-004039, HAVE SURVEYED THE PLAT OF HIGHWAYS SHOWN HEREON BETWEEN SECTION 9, TOWNSHIP 35 NORTH, RANGE 9 EAST, AND SECTION 9, TOWNSHIP 35 NORTH, RANGE 9 EAST OF THE THIRD PRINCIPAL MERIDIAN, WILL COUNTY, THAT THE SURVEY IS TRUE AND COMPLETE AS SHOWN TO THE BEST OF MY KNOWLEDGE AND BELIEF, THAT THE PLAT CORRECTLY REPRESENTS SAID SURVEY, THAT ALL MONUMENTS FOUND AND ESTABLISHED ARE OF PERMANENT QUALITY AND OCCUPY THE POSITIONS SHOWN THEREON AND THAT THE MONUMENTS ARE SUFFICIENT TO ENABLE THE SURVEY TO BE RETRACED. THIS SURVEY CONFORMS TO THE CURRENT ILLINOIS MINIMUM STANDARDS FOR A BOUNDARY SURVEY. MADE FOR THE DEPARTMENT OF TRANSPORTATION, STATE OF ILLINOIS.

DATED AT JOLIET, ILLINOIS THIS 2nd DAY OF April, 2007 A.D.

Rhonda J. White, PRESIDENT
 ILLINOIS PROFESSIONAL LAND SURVEYOR NO. 035-003306
 LICENSE EXPIRES NOVEMBER 30, 2008
 Claassen, White & Associates, P.C.
 121 AIRPORT DRIVE, UNIT 1
 JOLIET, ILLINOIS 60431
 (815) 744-3720

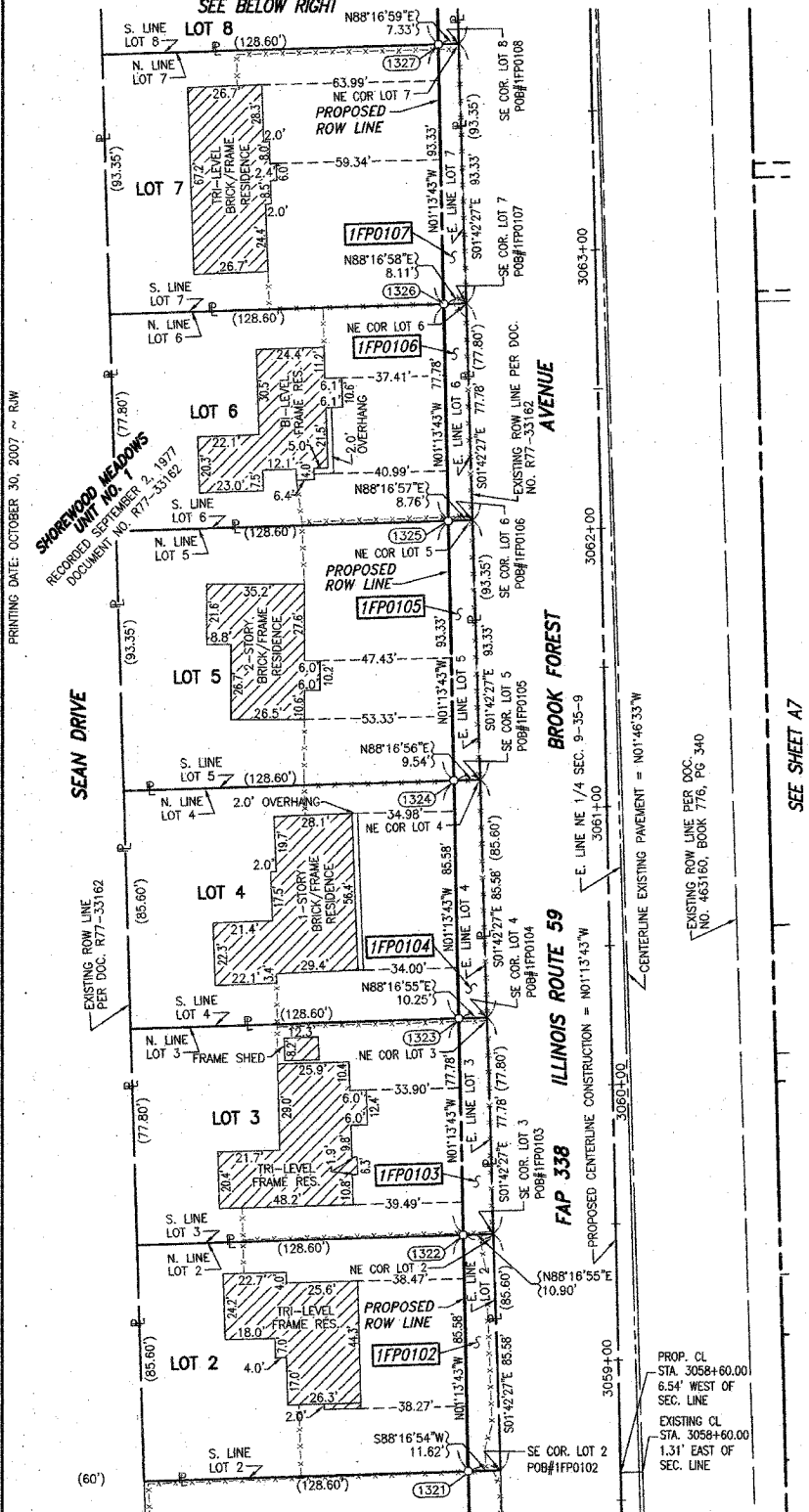
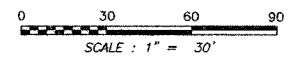

CURVE DATA
 CENTERLINE PROPOSED CONSTRUCTION
 CURVE NO. 360

Δ = 00°32'01"
 D = 00°30'00"
 R = 11459.15'
 L = 106.71'
 T = 53.365'
 E = 0.124'

594 PC STA. 3064+90.47
 N 1,771,830.3449 E 1,021,019.9381
 590 PI STA. 3065+43.83
 N 1,771,883.6894 E 1,021,018.7942
 596 PT STA. 3065+97.18
 N 1,771,937.0190 E 1,021,017.1535

COORDINATE VALUE
 SURFACE COORDINATES ARE SHOWN

NO.	STATION	OFFSET	NORTH-COORDINATES-EAST-
1321	3058+61.65	55.00' LT	N 1,771,200.4836 E 1,020,978.4326
1322	3059+47.23	55.00' LT	N 1,771,286.0465 E 1,020,976.5977
1323	3060+25.01	55.00' LT	N 1,771,363.8128 E 1,020,974.9300
1324	3061+10.60	55.00' LT	N 1,771,449.3757 E 1,020,973.0952
1325	3062+03.93	55.00' LT	N 1,771,542.6852 E 1,020,971.0942
1326	3062+61.71	55.00' LT	N 1,771,620.4514 E 1,020,969.4265
1327	3063+75.04	55.00' LT	N 1,771,713.7611 E 1,020,967.4255
1328	3064+60.63	55.00' LT	N 1,771,799.3239 E 1,020,965.5906
1318	3064+90.47	55.00' LT	N 1,771,829.1657 E 1,020,964.9507
1329	3065+38.64	55.00' LT	N 1,771,877.0871 E 1,020,963.8223
1319	3065+97.19	55.00' LT	N 1,771,935.3278 E 1,020,962.1795
7809	3066+24.50	55.00' LT	N 1,771,962.6306 E 1,020,961.3396
7768	3067+02.50	55.00' LT	N 1,772,040.5930 E 1,020,958.9412
1316	3067+17.21	70.00' LT	N 1,772,054.8319 E 1,020,943.4961
7810	3067+77.29	75.00' LT	N 1,772,114.7361 E 1,020,936.6509
7771	3067+92.60	60.00' LT	N 1,772,130.4967 E 1,020,951.1731
7811	3069+02.03	60.00' LT	N 1,772,239.8771 E 1,020,947.8082

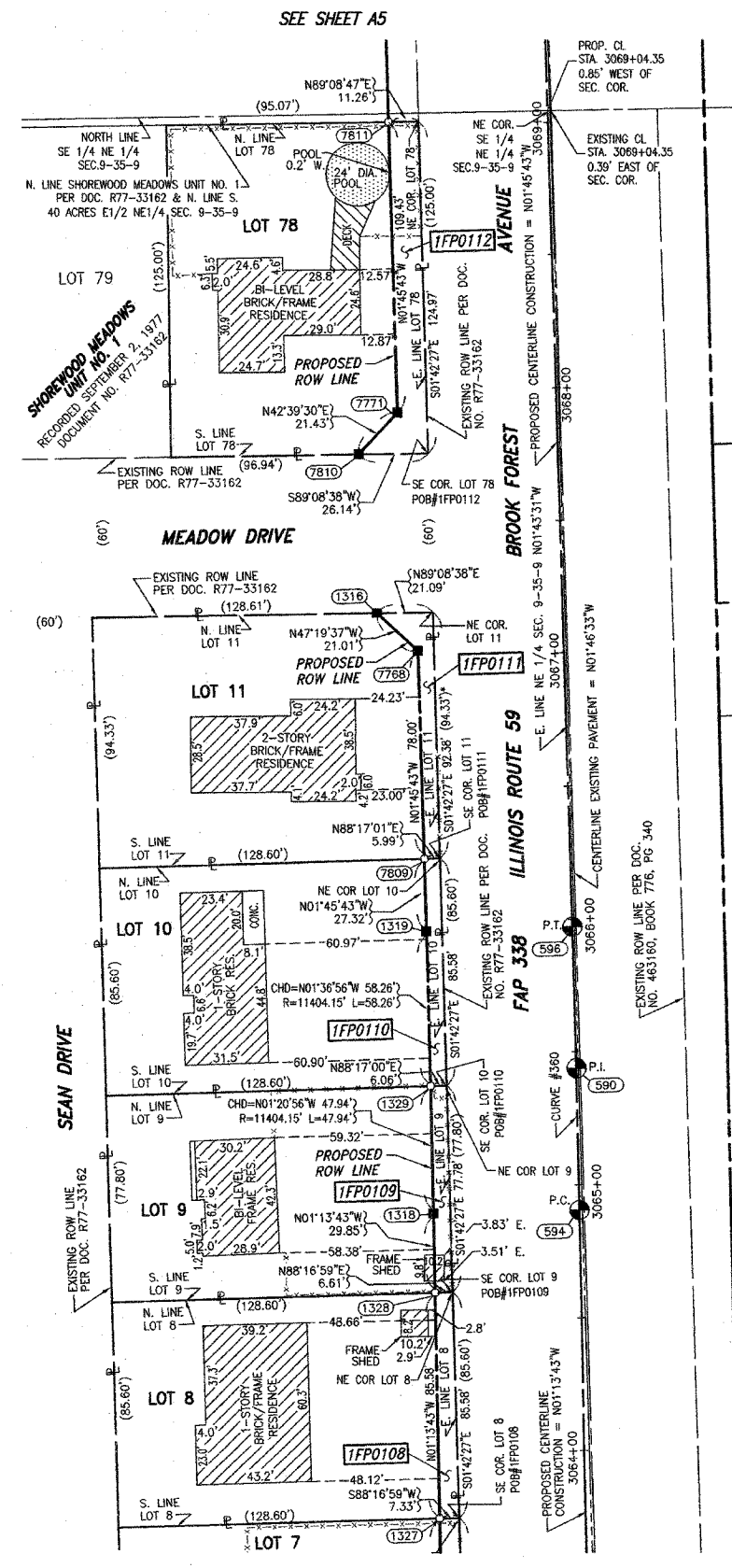

RECEIVED
 DEC 11 2007
 PLATS & LEGALS

PLAT OF HIGHWAYS
 STATE OF ILLINOIS
 DEPARTMENT OF TRANSPORTATION
 FAP 338 (ILLINOIS ROUTE 59)

SECTION PROJECT STATION 3058+60.00 SCALE: 1" = 30'

WILL COUNTY JOB NO. R-91-067-01 TO STATION 3069+05.00 SHEET A4B OF 34 SHEET 33 OF 335

BUREAU OF LAND ACQUISITION
 201 WEST CENTER COURT
 SCHAUMBURG, ILLINOIS 60196-1096