

PART OF THE NE 1/4 NE 1/4 SECTION 9, T35N, R9E OF THE 3rd PM, TROY TOWNSHIP, WILL COUNTY, ILLINOIS.

PARCEL NUMBER	OWNER	TOTAL HOLDING ACRES	PART TAKEN ACRES	REMAINDER ACRES	PREV. DED. ACRES	EASEMENT ACRES	EASEMENT PURPOSE	PERMANENT TAX INDEX NUMBER	PROPERTY ACQUIRED BY
1FP0113	AMERICAN NATIONAL BANK AND TRUST COMPANY OF CHICAGO, TRUSTEE, TRUST NO. 75823	0.075	0.005 (0.97 SQ FT)	0.070	0.003 (129 SQ FT)			05-06-09-206-004 (pt.)	
1FP0015			0.006 (274 SQ FT)						
1FP0015E A	BLACK ROAD INVESTMENTS, LLC	4.505		4.499		0.073	RECONSTRUCTION	05-06-09-206-004 (pt.)	
1FP0015E B						0.013	ENTRANCE RECONSTRUCTION		
1FP0120TE	HOME DEPOT U.S.A., INC.	10.964				0.080	ENTRANCE RECONSTRUCTION	05-06-09-206-004 (pt.)	

COORDINATE VALUE
SURFACE COORDINATES ARE SHOWN

NO.	STATION	OFFSET	- NORTH - COORDINATES - EAST -	
7811	3069+02.03	60.00' LT	N 1,772,239.8771	E 1,020,947.8082
7812	3069+05.23	60.00' LT	N 1,772,243.0773	E 1,020,947.7098
8239	3073+59.03	58.86' LT	N 1,772,696.6945	E 1,020,934.8940
8238	3073+86.20	89.17' LT	N 1,772,722.9191	E 1,020,903.7604
8237	3073+86.20	98.84' LT	N 1,772,722.6279	E 1,020,894.0948
8235	3074+62.70	58.80' LT	N 1,772,800.3262	E 1,020,931.7726
8236	3074+62.70	98.80' LT	N 1,772,799.0962	E 1,020,891.7915
8243	3078+80.80	58.53' LT	N 1,773,218.2373	E 1,020,919.1848
8242	3078+80.80	98.53' LT	N 1,773,217.0073	E 1,020,879.2037
8240	3079+60.80	58.48' LT	N 1,773,298.2010	E 1,020,916.7783
8241	3079+60.80	98.48' LT	N 1,773,296.9711	E 1,020,876.7952
8234	3081+18.28	58.37' LT	N 1,773,455.6084	E 1,020,912.0350
8232	3081+32.99	58.36' LT	N 1,773,470.3119	E 1,020,911.5922
7304	3081+59.64	84.27' LT	N 1,773,496.1459	E 1,020,884.8783
8081	3081+69.87	108.53' LT	N 1,773,505.6267	E 1,020,860.3131

LEGEND

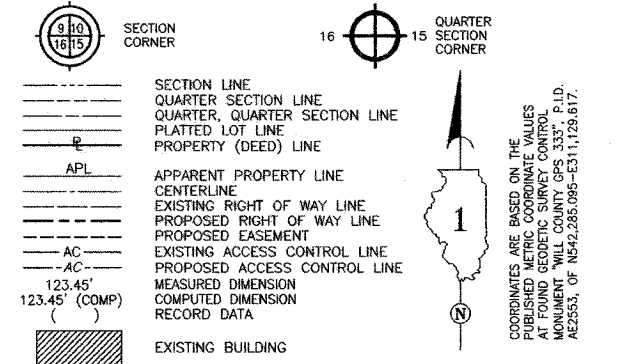

- IRON PIPE OR ROD FOUND ○ SET 5/8" x 30" REBAR
- + CUT CROSS FOUND OR SET ● PK FOUND PK NAIL ○ SET MAG NAIL
- T1 THESE STAKES REFERENCE FOUND OR SET MONUMENTATION.
- T2 SET 5/8 INCH REBAR FLUSH WITH GROUND TO THE FOUND IRON STAKE. IDENTIFIED BY COLORED PLASTIC CAP AND BEARING SURVEYORS PROFESSIONAL NUMBER.
- BT1 THESE STAKES, IN CULTIVATED AREAS, REFERENCE FOUND OR SET MONUMENTATION.
- BT2 BURIED 5/8 INCH REBAR 20 INCHES BELOW GROUND TO THE FOUND IRON STAKE. BT3 IDENTIFIED BY COLORED PLASTIC CAP BEARING SURVEYORS PROFESSIONAL NUMBER.
- STAKING OF PROPOSED RIGHT OF WAY. SET DIVISION OF HIGHWAYS SURVEY MARKER TO MONUMENT THE POSITION SHOWN. IDENTIFIED BY INSCRIPTION DATA AND SURVEYORS PROFESSIONAL NUMBER.
- M STAKING OF PROPOSED RIGHT OF WAY IN CULTIVATED AREAS. BURIED 5/8 INCH REBAR 20 INCHES BELOW GROUND TO MARK FUTURE SURVEY MARKER POSITION. IDENTIFIED BY COLORED PLASTIC CAP BEARING SURVEYORS PROFESSIONAL NUMBER.
- ⊙ PERMANENT SURVEY MARKER. IDOT STD. 2135 (TO BE SET BY OTHERS)
- RIGHT OF WAY STAKING PROPOSED TO BE SET.

STATE OF ILLINOIS)
COUNTY OF WILL)

THIS IS TO CERTIFY THAT WE, CLAASSEN, WHITE & ASSOCIATES, P.C., AN ILLINOIS PROFESSIONAL DESIGN FIRM LAND SURVEYING CORPORATION NUMBER 184-004039, HAVE SURVEYED THE PLAT OF HIGHWAYS SHOWN HEREON BETWEEN SECTION 9, TOWNSHIP 35 NORTH, RANGE 9 EAST, AND SECTION 9, TOWNSHIP 35 NORTH, RANGE 9 EAST OF THE THIRD PRINCIPAL MERIDIAN, WILL COUNTY, THAT THE SURVEY IS TRUE AND COMPLETE AS SHOWN TO THE BEST OF MY KNOWLEDGE AND BELIEF, THAT THE PLAT CORRECTLY REPRESENTS SAID SURVEY, THAT ALL MONUMENTS FOUND AND ESTABLISHED ARE OF PERMANENT QUALITY AND OCCUPY THE POSITIONS SHOWN THEREON AND THAT THE MONUMENTS ARE SUFFICIENT TO ENABLE THE SURVEY TO BE RETRACED. THIS SURVEY CONFORMS TO THE CURRENT ILLINOIS MINIMUM STANDARDS FOR A BOUNDARY SURVEY. MADE FOR THE DEPARTMENT OF TRANSPORTATION, STATE OF ILLINOIS.

DATED AT JOLIET, ILLINOIS THIS 3rd DAY OF April 2007 A.D.
Rhonda J. White PRESIDENT
 RHONDA J. WHITE, ILLINOIS PROFESSIONAL LAND SURVEYOR NO. 035-003306
 LICENSE EXPIRES NOVEMBER 30, 2008
 Claassen, White & Associates, P.C.
 121 AIRPORT DRIVE, UNIT 1
 JOLIET, ILLINOIS 60431
 (815) 744-3720

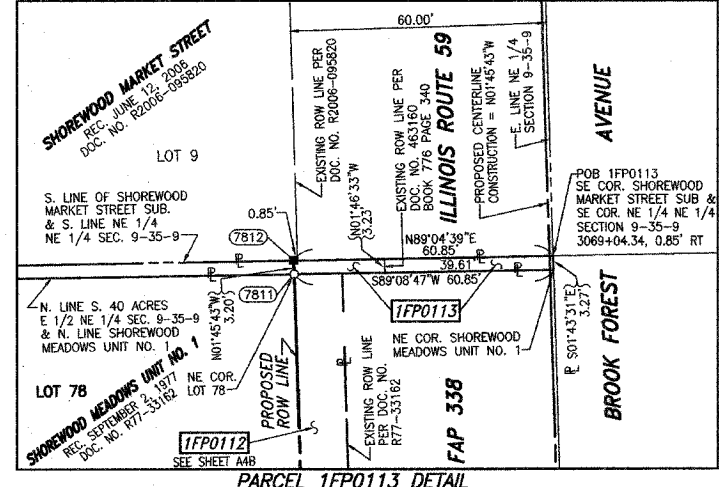
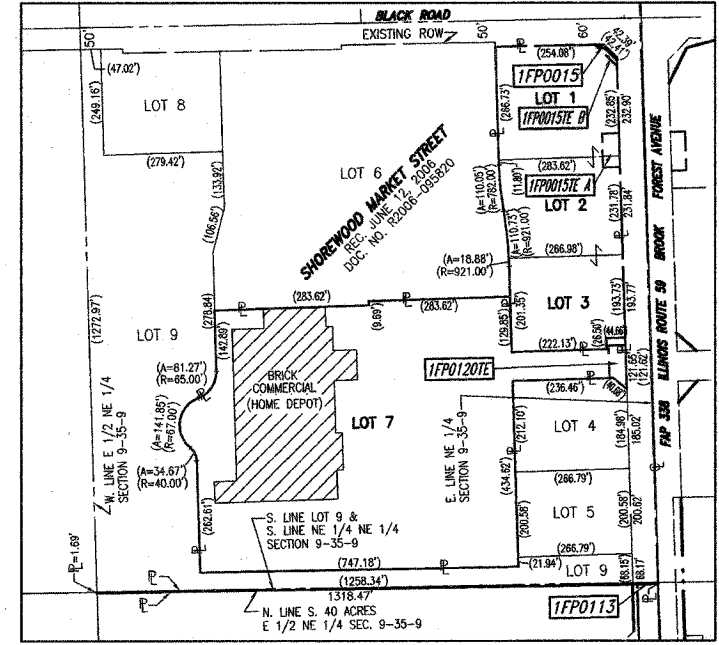
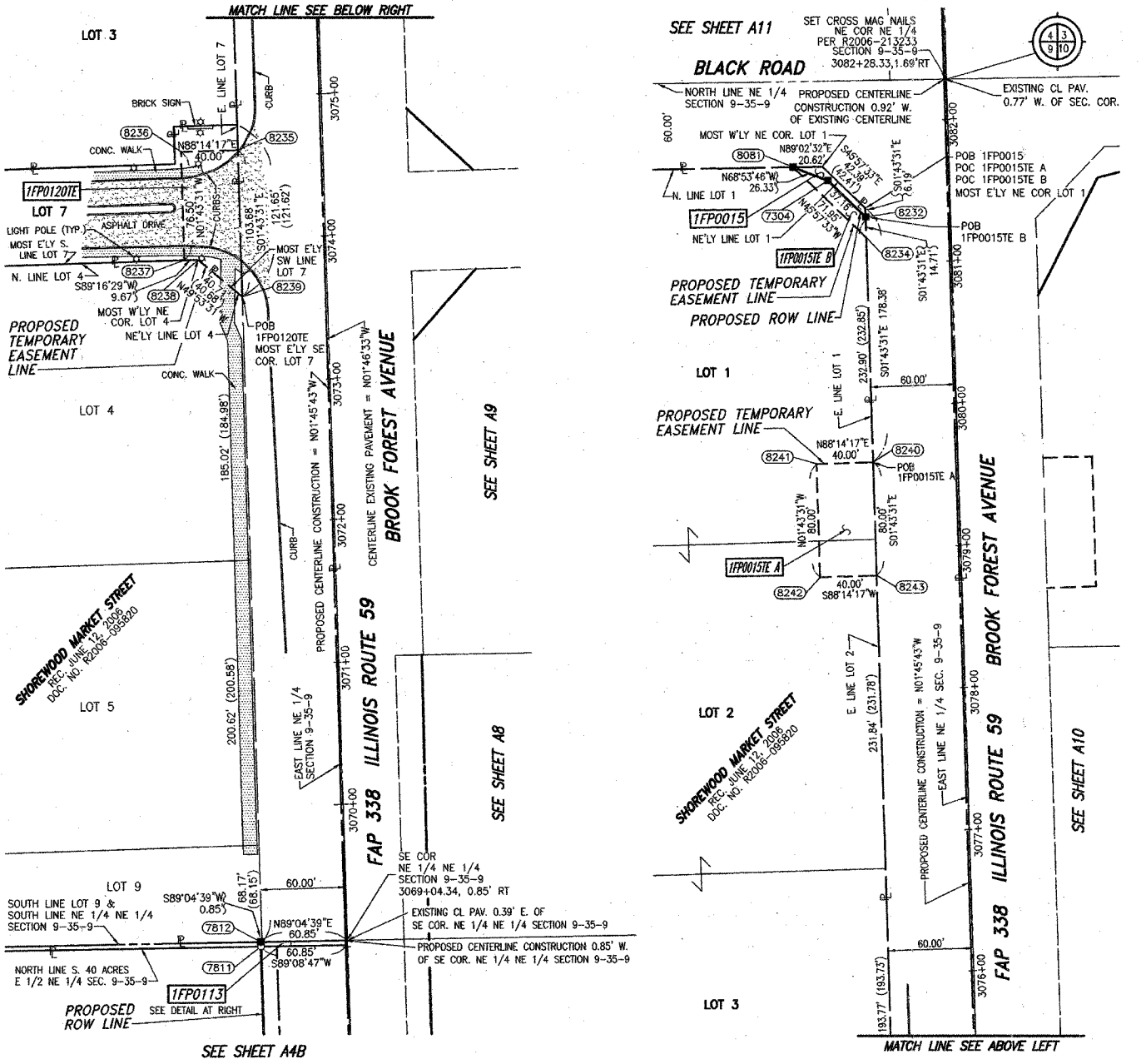

REVISION DATE: 02/09/07
 REVISION DATE: 02/02/07
 REVISION DATE: 12/07/06
 REVISION DATE: 09/07/06
 REVISION DATE: 05/16/06
 REVISION DATE: 04/20/06
 REVISION DATE: 11/28/05
 REVISION DATE: 09/16/05
 REVISION DATE: 09/08/05

REVISION: CHANGED OWNER PARCEL 1FP0113.
 REVISION: CHANGED PARCELS 1FP0015A & 1FP0015B TO PARCEL 1FP0015. ADDED PARCELS 1FP0015E A, 1FP0015E B, 1FP0113 & 1FP0120TE.
 REVISION: CHANGED PARCEL 1FP0015 TO PARCELS 1FP0015A & 1FP0015B & OWNER.
 REVISION: CHANGED OWNER PARCEL 1FP0015.
 REVISION: CHANGED PARCEL 1FP0015 TOTAL HOLDING AND TAKE.
 REVISION: CHANGED PROPOSED CENTERLINE AND STATIONING & OFFSETS. CHANGED PARCELS 1FP0015A & 1FP0015B TO PARCEL 1FP0015.
 REVISION: CHANGED PROPOSED CENTERLINE AND STATIONING BEARING.
 REVISION: CORRECTED PROPOSED CENTERLINE AND STATIONING & OFFSETS.
 REVISION: ADDED EXISTING CENTERLINE AND ROW INFO AND MADE MINOR CORRECTIONS.

RECEIVED
 DEC 11 2007
 PLATS & LEGALS

SECTION 9
 PROJECT 3069+05.00
 SCALE: 1" = 50'

WILL COUNTY
 JOB NO. R-91-067-01
 TO STATION 3081+81.00
 SHEET 45 OF 34
 SHEET 37 OF 355

BUREAU OF LAND ACQUISITION
 201 WEST CENTER COURT
 SCHAUMBURG, ILLINOIS 60196-1096