

PART OF THE NW 1/4 SECTION 10 & PART OF THE SW 1/4 SECTION 3, ALL IN T35N, R9E OF THE 3rd PM, TROY TOWNSHIP, WILL COUNTY, ILLINOIS.

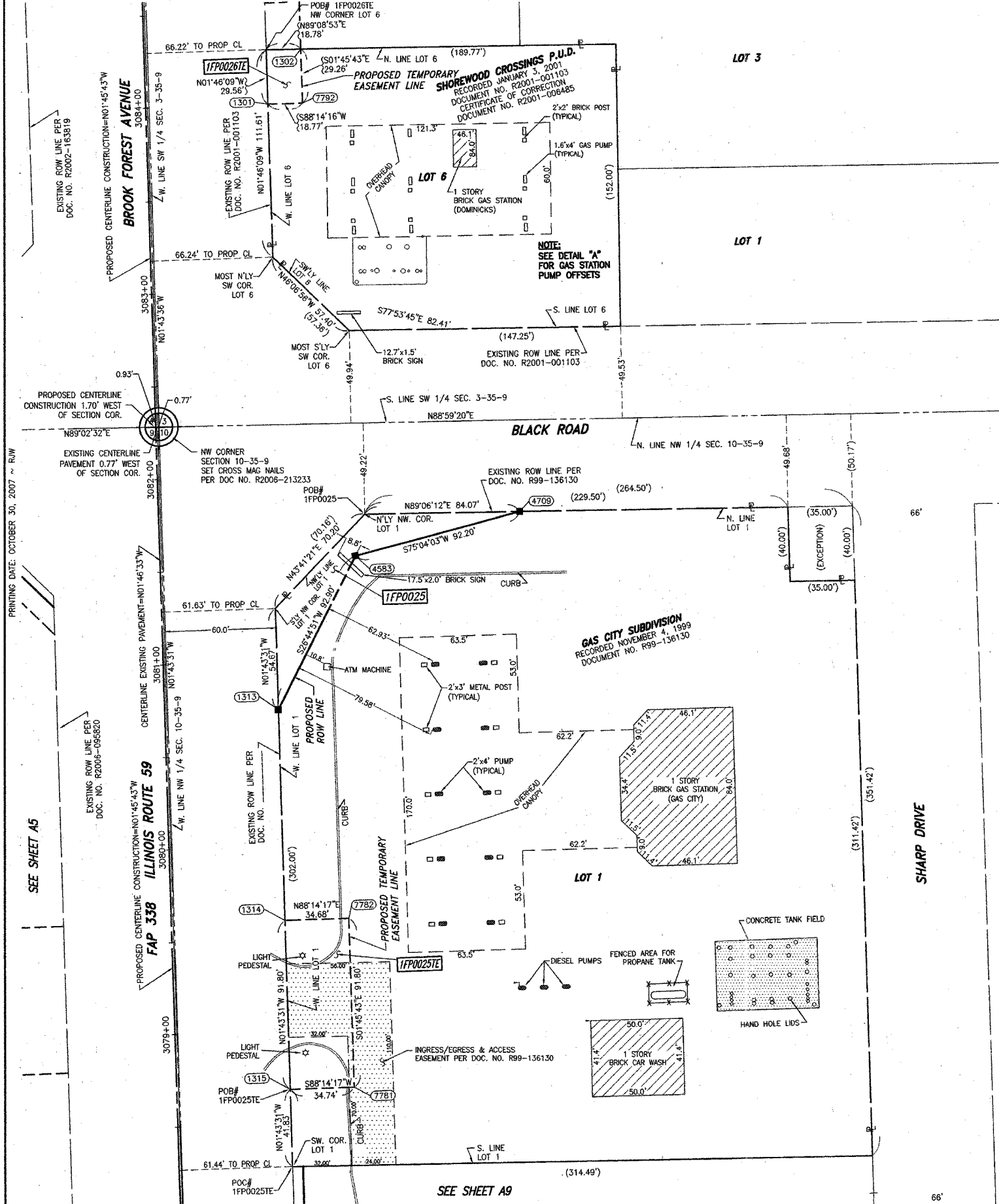

COORDINATE VALUE SURFACE COORDINATES ARE SHOWN

COORDINATE TABLE					
NO.	STATION	OFFSET	--NORTH--COORDINATES--EAST--		
1315	3078+68.20	61.47' RT	N 1,773,209.3230	E 1,021,039.5078	
7781	3078+68.20	96.20' RT	N 1,773,210.3910	E 1,021,074.2259	
1314	3079+60.00	61.52' RT	N 1,773,301.0814	E 1,021,036.7440	
7782	3079+60.00	96.20' RT	N 1,773,302.1476	E 1,021,071.4032	
1313	3080+73.75	61.60' RT	N 1,773,414.7838	E 1,021,033.3192	
4583	3081+55.39	105.94' RT	N 1,773,497.7467	E 1,021,075.1312	
4709	3081+76.40	195.72' RT	N 1,773,521.5050	E 1,021,164.2186	
1301	3084+00.00	66.23' RT	N 1,773,741.0179	E 1,021,027.9138	
7792	3084+00.00	85.00' RT	N 1,773,741.5952	E 1,021,046.6791	
1302	3084+29.27	85.00' RT	N 1,773,770.8464	E 1,021,045.7792	

LEGEND

- SECTION CORNER
- QUARTER SECTION CORNER
- SECTION LINE
- QUARTER SECTION LINE
- PLATTED LOT LINE
- PROPERTY (DEED) LINE
- APPARENT PROPERTY LINE
- CENTERLINE
- EXISTING RIGHT OF WAY LINE
- PROPOSED RIGHT OF WAY LINE
- PROPOSED EASEMENT
- EXISTING ACCESS CONTROL LINE
- PROPOSED ACCESS CONTROL LINE
- MEASURED DIMENSION
- COMPUTED DIMENSION
- RECORD DATA
- EXISTING BUILDING
- IRON PIPE OR ROD FOUND
- SET 5/8" x 30" REBAR
- CUT CROSS FOUND OR SET
- FOUND PK NAIL
- SET MAG NAIL
- T1 THESE STAKES REFERENCE FOUND OR SET MONUMENTATION.
T2 SET 5/8 INCH REBAR FLUSH WITH GROUND TO TIE FOUND IRON STAKE. IDENTIFIED BY COLORED PLASTIC CAP AND BEARING SURVEYORS PROFESSIONAL NUMBER.
T3 BY COLORED PLASTIC CAP AND BEARING SURVEYORS PROFESSIONAL NUMBER.
- BT1 THESE STAKES, IN CULTIVATED AREAS, REFERENCE FOUND OR SET MONUMENTATION.
BT2 BURIED 5/8 INCH REBAR 20 INCHES BELOW GROUND TO TIE FOUND IRON STAKE.
BT3 IDENTIFIED BY COLORED PLASTIC CAP BEARING SURVEYORS PROFESSIONAL NUMBER.
- STAKING OF PROPOSED RIGHT OF WAY.
SET DIVISION OF HIGHWAYS SURVEY MARKER TO MONUMENT THE POSITION SHOWN. IDENTIFIED BY INSCRIPTION DATA AND SURVEYORS PROFESSIONAL NUMBER.
- STAKING OF PROPOSED RIGHT OF WAY IN CULTIVATED AREAS.
BURIED 5/8 INCH REBAR 20 INCHES BELOW GROUND TO MARK FUTURE SURVEY MARKER POSITION. IDENTIFIED BY COLORED PLASTIC CAP BEARING SURVEYORS PROFESSIONAL NUMBER.
- PERMANENT SURVEY MARKER. IDOT STD. 2135 (TO BE SET BY OTHERS)
- RIGHT OF WAY STAKING PROPOSED TO BE SET.

STATE OF ILLINOIS)
COUNTY OF WILL)

THIS IS TO CERTIFY THAT WE, CLASSEN, WHITE & ASSOCIATES, P.C., AN ILLINOIS PROFESSIONAL DESIGN FIRM LAND SURVEYING CORPORATION NUMBER 184-004039, HAVE SURVEYED THE PLAT OF HIGHWAYS SHOWN HEREON BETWEEN SECTION 10, TOWNSHIP 35 NORTH, RANGE 9 EAST, AND SECTION 3, TOWNSHIP 35 NORTH, RANGE 9 EAST OF THE THIRD PRINCIPAL MERIDIAN, WILL COUNTY, THAT THE SURVEY IS TRUE AND COMPLETE AS SHOWN TO THE BEST OF MY KNOWLEDGE AND BELIEF, THAT THE PLAT CORRECTLY REPRESENTS SAID SURVEY, THAT ALL MONUMENTS FOUND AND ESTABLISHED ARE OF PERMANENT QUALITY AND OCCUPY THE POSITIONS SHOWN THEREON AND THAT THE MONUMENTS ARE SUFFICIENT TO ENABLE THE SURVEY TO BE RETRACED. THIS SURVEY CONFORMS TO THE CURRENT ILLINOIS MINIMUM STANDARDS FOR A BOUNDARY SURVEY. MADE FOR THE DEPARTMENT OF TRANSPORTATION, STATE OF ILLINOIS.

DATED AT JOLIET, ILLINOIS THIS 3rd DAY OF April 2007 A.D.

Rhonda J. White PRESIDENT
RHONDA J. WHITE
ILLINOIS PROFESSIONAL LAND SURVEYOR NO. 035-003306
LICENSE EXPIRES NOVEMBER 30, 2008
Classten, White & Associates, P.C.
121 AIRPORT DRIVE, UNIT 1
JOLIET, ILLINOIS 60431
(815) 744-3720

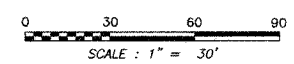

PARCEL NUMBER	OWNER	TOTAL HOLDING	PART TAKEN	REMAINDER	PREV. DED.	EASEMENT	EASEMENT PURPOSE	PERMANENT TAX INDEX NUMBER	PROPERTY ACQUIRED BY
		ACRES	ACRES	ACRES	ACRES	ACRES			
1FP0025	WILLIAM J. McENERY, TRUSTEE, WILLIAM J. McENERY REVOCABLE TRUST, DATED APRIL 22, 1993	2.478	0.059	2.419		0.073	DRIVEWAY RECONSTRUCTION	05-06-10-101-001	
1FP0025TE						0.013	DRIVEWAY RECONSTRUCTION	05-06-03-326-114	

RECEIVED
DEC 11 2007
PLATS & LEGALS

REVISION DATE: 04/24/06 REVISION: CHANGED DIMENSION FROM PROP. CL TO EXIST. CL AT SECTION CORNER MADE BY KAG
REVISION DATE: 04/13/06 REVISION: CHANGED PROPOSED CENTERLINE AND STATIONING OFFSETS, DELETED PARCEL 1FP0026. CHANGED PARCELS 1FP0025, 1FP0025TE & 1FP0026TE. MADE BY KAG
REVISION DATE: 11/28/05 REVISION: CHANGED PROPOSED CENTERLINE, STATIONING & OFFSETS AND ADDED TOPOGRAPHY LOCATIONS. MADE BY KAG
REVISION DATE: 09/08/05 REVISION: ADDED EXISTING CENTERLINE AND ROW INFO AND MADE MINOR CORRECTIONS. MADE BY KAG

SEE SHEET A30 FOR SECTION LINE INFORMATION.
SEE SHEET A31 FOR MONUMENT RECORDS.
SEE SHEET A33 FOR PROPOSED ROW TIES.
SHEET 1 IS A COVER SHEET AND IS NOT RECORDED.

PLAT OF HIGHWAYS
STATE OF ILLINOIS
DEPARTMENT OF TRANSPORTATION
FAP 338 (ILLINOIS ROUTE 59)

SECTION WILL COUNTY
PROJECT JOB NO. R-91-067-01
STATION 3078+27.00 TO STATION 3084+29.00
SCALE: 1" = 30' SHEET 110 OF 34
SHEET 37 OF 355

BUREAU OF LAND ACQUISITION
201 WEST CENTER COURT
SCHAUMBURG, ILLINOIS 60196-1096

SCANNED