

PART OF THE NE 1/4 SECTION 4, T35N, R9E OF THE 3rd PM, TROY TOWNSHIP, WILL COUNTY, ILLINOIS.

PARCEL NUMBER	OWNER	TOTAL HOLDING ACRES	PART TAKEN ACRES	REMAINDER ACRES	PREV. DED. ACRES	EASEMENT ACRES	EASEMENT PURPOSE	PERMANENT TAX INDEX NUMBER	PROPERTY ACQUIRED BY
1FP0059	KENNETH T. KURTZ, TRUSTEE OF THE KENNETH T. KURTZ DECLARATION OF TRUST DATED THE 15th DAY OF DECEMBER 2004.	5.097	0.296	4.801		0.019		05-06-04-201-001	
1FP0059TE B								05-06-04-201-002	
1FP0123TE								05-06-04-201-002	
1FP0060	MULDER SHOREWOOD INVESTMENT GROUP, LLC	2.548	0.148	2.400		0.027		05-06-04-200-014-0010	
1FP0060TE								05-06-04-200-014-0020	
1FP0121TE		2.400		2.400		0.011			
1FP0061	MULDER SHOREWOOD RENTAL, L.L.C.	2.548	0.149	2.399		0.050		05-06-04-200-018-0010	
1FP0061TE								05-06-04-200-018-0020	

PRINTING DATE: OCTOBER 30, 2007 ~ R.W.

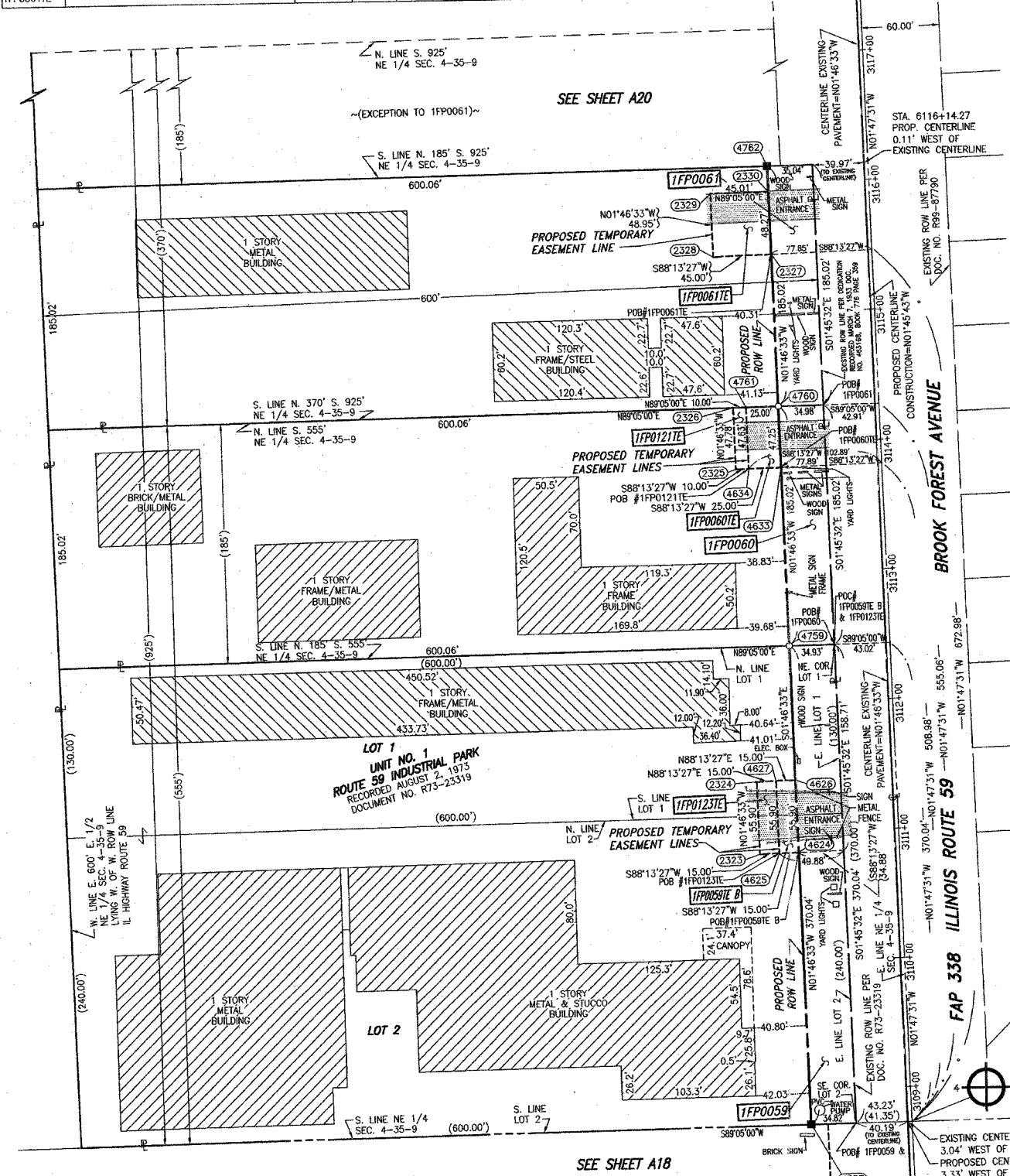

COORDINATE VALUE
SURFACE COORDINATES ARE SHOWN

NO.	STATION	OFFSET	NORTH-COORDINATES	EAST-COORDINATES
4757	3108+73.83	74.71' LT	N 1,776,209.3523	E 1,020,810.9787
2323	3110+84.63	104.76' LT	N 1,776,419.1326	E 1,020,774.4606
4624	3110+84.64	74.76' LT	N 1,776,420.0622	E 1,020,804.4461
4625	3110+84.64	89.76' LT	N 1,776,419.5974	E 1,020,789.4534
2324	3111+40.53	104.77' LT	N 1,776,475.0058	E 1,020,772.7284
4626	3111+40.54	74.77' LT	N 1,776,475.9354	E 1,020,802.7140
4627	3111+40.54	89.77' LT	N 1,776,475.4706	E 1,020,787.7212
4759	3112+43.87	74.80' LT	N 1,776,579.2162	E 1,020,799.5120
2325	3113+81.63	109.83' LT	N 1,776,715.8351	E 1,020,760.2608
4633	3113+81.64	74.83' LT	N 1,776,716.9196	E 1,020,795.2429
4634	3113+81.64	99.83' LT	N 1,776,716.1449	E 1,020,770.2549
4760	3114+28.89	74.84' LT	N 1,776,764.1481	E 1,020,793.7787
4761	3114+29.26	99.84' LT	N 1,776,763.7481	E 1,020,768.7791
2326	3114+29.41	109.84' LT	N 1,776,763.5882	E 1,020,758.7803
2328	3115+45.63	119.87' LT	N 1,776,879.4464	E 1,020,745.1825
2327	3115+45.64	74.87' LT	N 1,776,880.8408	E 1,020,790.1609
2330	3115+93.91	74.88' LT	N 1,776,929.0896	E 1,020,788.6651
2329	3115+94.58	119.88' LT	N 1,776,928.3697	E 1,020,743.6658
4762	3116+13.91	74.89' LT	N 1,776,949.0800	E 1,020,788.0454

LEGEND

- SECTION CORNER
- QUARTER SECTION CORNER
- SECTION LINE
- QUARTER SECTION LINE
- QUARTER, QUARTER SECTION LINE
- PLATTED LOT LINE
- PROPERTY (DEED) LINE
- APL APPARENT PROPERTY LINE
- CENTERLINE
- EXISTING RIGHT OF WAY LINE
- PROPOSED RIGHT OF WAY LINE
- PROPOSED EASEMENT
- EXISTING ACCESS CONTROL LINE
- PROPOSED ACCESS CONTROL LINE
- MEASURED DIMENSION
- COMPUTED DIMENSION
- RECORD DATA
- EXISTING BUILDING
- IRON PIPE OR ROD FOUND
- CUT CROSS FOUND OR SET
- SET 5/8" x 30" REBAR
- FOUND PK NAIL
- SET MAG NAIL
- T1 THESE STAKES REFERENCE FOUND OR SET MONUMENTATION
- T2 SET 5/8 INCH REBAR FLUSH WITH GROUND TO THE FOUND IRON STAKE, IDENTIFIED BY COLORED PLASTIC CAP AND BEARING SURVEYORS PROFESSIONAL NUMBER.
- T3 IDENTIFIED BY COLORED PLASTIC CAP BEARING SURVEYORS PROFESSIONAL NUMBER.
- BT1 THESE STAKES, IN CULTIVATED AREAS, REFERENCE FOUND OR SET MONUMENTATION.
- BT2 BURIED 5/8 INCH REBAR 20 INCHES BELOW GROUND TO THE FOUND IRON STAKE.
- BT3 IDENTIFIED BY COLORED PLASTIC CAP BEARING SURVEYORS PROFESSIONAL NUMBER.
- STAKING OF PROPOSED RIGHT OF WAY. SET DIVISION OF HIGHWAYS SURVEY MARKER TO MONUMENT THE POSITION SHOWN. IDENTIFIED BY INSCRIPTION DATA AND SURVEYORS PROFESSIONAL NUMBER.
- STAKING OF PROPOSED RIGHT OF WAY IN CULTIVATED AREAS. BURIED 5/8 INCH REBAR 20 INCHES BELOW GROUND TO MARK FUTURE SURVEY MARKER POSITION. IDENTIFIED BY COLORED PLASTIC CAP BEARING SURVEYORS PROFESSIONAL NUMBER.
- PERMANENT SURVEY MARKER. IDOT STD. 2135 (TO BE SET BY OTHERS)
- RIGHT OF WAY STAKING PROPOSED TO BE SET.

COORDINATES ARE BASED ON THE ILLINOIS MEANS SEA LEVEL SURVEY CONTROL MONUMENT WILL COUNTY GPS 333', P.I.D. #26553, OF NS42,285,095-E311,129,617.

STATE OF ILLINOIS)
COUNTY OF WILL) SS

THIS IS TO CERTIFY THAT WE, CLAASSEN, WHITE & ASSOCIATES, P.C., AN ILLINOIS PROFESSIONAL DESIGN FIRM LAND SURVEYING CORPORATION NUMBER 104-004039, HAVE SURVEYED THE PLAT OF HIGHWAYS SHOWN HEREON BETWEEN SECTION 4, TOWNSHIP 35 NORTH, RANGE 9 EAST, AND SECTION 4, TOWNSHIP 35 NORTH, RANGE 9 EAST OF THE THIRD PRINCIPAL MERIDIAN, WILL COUNTY, THAT THE SURVEY IS TRUE AND COMPLETE AS SHOWN TO THE BEST OF MY KNOWLEDGE AND BELIEF, THAT THE PLAT CORRECTLY REPRESENTS SAID SURVEY, THAT ALL MONUMENTS FOUND AND ESTABLISHED ARE OF PERMANENT QUALITY AND OCCUPY THE POSITIONS SHOWN THEREON AND THAT THE MONUMENTS ARE SUFFICIENT TO ENABLE THE SURVEY TO BE RETRACED. THIS SURVEY CONFORMS TO THE CURRENT ILLINOIS MINIMUM STANDARDS FOR A BOUNDARY SURVEY. MADE FOR THE DEPARTMENT OF TRANSPORTATION, STATE OF ILLINOIS.

DATED AT JOLIET, ILLINOIS THIS 3rd DAY OF April 2007 A.D.

Rhonda J. White PRESIDENT
RHONDA J. WHITE
ILLINOIS PROFESSIONAL LAND SURVEYOR NO. 035-003306
LICENSE EXPIRES NOVEMBER 30, 2008
Claassen, White & Associates, P.C.
121 AIRPORT DRIVE, UNIT 1
JOLIET, ILLINOIS 60431
(815) 744-3720

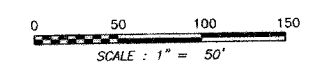

RECEIVED
DEC 11 2007
PLATS & LEGALS

SEE SHEET A30 FOR SECTION LINE INFORMATION.
SEE SHEET A31 FOR MONUMENT RECORDS.
SEE SHEET A33 FOR PROPOSED ROW TIES.
SHEET 1 IS A COVER SHEET AND IS NOT RECORDED.

PLAT OF HIGHWAYS
STATE OF ILLINOIS
DEPARTMENT OF TRANSPORTATION
FAP 338 (ILLINOIS ROUTE 59)

WILL COUNTY
JOB NO. R-91-067-01
TO STATION 3116+15.00
SHEET 419 OF 34
SHEET 78 OF 85

BUREAU OF LAND ACQUISITION
201 WEST CENTER COURT
SCHAUMBURG, ILLINOIS 60196-1096

SCANNED