

PART OF THE NE 1/4 SECTION 4, T35N, R9E OF THE 3rd PM, TROY TOWNSHIP, WILL COUNTY, ILLINOIS.

COORDINATE VALUE
SURFACE COORDINATES ARE SHOWN

PARCEL NUMBER	OWNER	TOTAL HOLDING	PART TAKEN	REMAINDER	PREV. DED.	EASEMENT	EASEMENT PURPOSE	PERMANENT TAX INDEX NUMBER	PROPERTY ACQUIRED BY
		ACRES	ACRES	ACRES	ACRES	ACRES			
1FP0062	CZERKIES LIMITED PARTNERSHIP II	0.110	0.110	0.000				05-06-04-201-008	
1FP0064C		28.153	0.007 ACRES (311.59 SQ. FT.)	28.146				05-06-04-201-003	
1FP0122TE A	WALMART REAL ESTATE BUSINESS TRUST	28.146		28.146		0.082 ACRES	RECONSTRUCTION	05-06-04-201-003	
1FP0122TE B						0.038 ACRES	RECONSTRUCTION	05-06-04-201-003	
1FP0122TE C						0.001 ACRES (26 SQ. FT.)	RECONSTRUCTION	05-06-04-201-007	
1FP0065TE A		3.536				0.032 ACRES	RECONSTRUCTION	05-06-04-201-011	
1FP0065TE B	CZERKIES LIMITED PARTNERSHIP II					0.005 ACRES (200 SQ. FT.)	RECONSTRUCTION	05-06-04-201-009	
1FP0066TE	CZERKIES LIMITED PARTNERSHIP II	2.397				0.004 ACRES (174 SQ. FT.)	RECONSTRUCTION	05-06-04-201-006	

SEE SHEET A21 FOR PARCELS 1FP0066, 1FP0064C & 1FP0067 AND TOTAL HOLDINGS FOR PARCELS 1FP0064, 1FP0065, 1FP0066 & 1FP0067.

NO.	STATION	OFFSET	-NORTH--COORDINATES--EAST--
7393	3121+40.81	64.83' LT	N 1,777,476.0409 E 1,020,781.9005
2300	3121+40.81	110.00' LT	N 1,777,474.6544 E 1,020,736.7473
2301	3122+10.82	110.00' LT	N 1,777,544.6271 E 1,020,734.5947
2303	3122+50.99	64.82' LT	N 1,777,586.1705 E 1,020,778.5188
2302	3122+50.99	110.00' LT	N 1,777,584.7813 E 1,020,733.3594
2305	3125+40.00	64.80' LT	N 1,777,875.0422 E 1,020,769.6485
2306	3125+40.00	74.80' LT	N 1,777,874.7347 E 1,020,759.6532
2308	3125+60.00	64.80' LT	N 1,777,895.0328 E 1,020,769.0347
2307	3125+60.00	74.80' LT	N 1,777,894.7253 E 1,020,759.0394
7365	3127+25.52	64.79' LT	N 1,778,060.4776 E 1,020,763.9544
2309	3127+25.52	90.00' LT	N 1,778,059.7039 E 1,020,738.7588
2311	3127+92.00	64.79' LT	N 1,778,126.9221 E 1,020,761.9141
2310	3127+92.00	90.00' LT	N 1,778,126.1483 E 1,020,736.7148
945	3131+25.00	64.77' LT	N 1,778,459.7631 E 1,020,751.6937
955	3131+25.00	74.77' LT	N 1,778,459.4562 E 1,020,741.6984
956	3131+27.80	74.77' LT	N 1,778,462.0549 E 1,020,741.6186
958	3131+45.00	64.77' LT	N 1,778,479.7537 E 1,020,751.0799
957	3131+45.00	74.77' LT	N 1,778,479.4467 E 1,020,741.0846
941	3134+34.45	64.75' LT	N 1,778,769.0630 E 1,020,742.1922
7299	3134+75.05	104.75' LT	N 1,778,808.4131 E 1,020,700.9735
4902	3134+76.67	213.17' LT	N 1,778,806.7024 E 1,020,592.5481
4902	97+87.49 (THEODORE)	43.00' RT	N 1,778,806.7024 E 1,020,592.5481

LEGEND

SECTION CORNER 16 QUARTER SECTION CORNER

SECTION LINE
QUARTER SECTION LINE
QUARTER, QUARTER SECTION LINE
PLATTED LOT LINE
PROPERTY (DEED) LINE

APL APPARENT PROPERTY LINE
CENTERLINE
EXISTING RIGHT OF WAY LINE
PROPOSED RIGHT OF WAY LINE
PROPOSED EASEMENT
EXISTING ACCESS CONTROL LINE
PROPOSED ACCESS CONTROL LINE
MEASURED DIMENSION
COMPUTED DIMENSION
RECORD DATA

EXISTING BUILDING

IRON PIPE OR ROD FOUND
CUT CROSS FOUND OR SET
THESE STAKES REFERENCE FOUND OR SET MONUMENTATION
T2 SET 5/8 INCH REBAR FLUSH WITH GROUND TO THE FOUND IRON STAKE. IDENTIFIED BY COLORED PLASTIC CAP BEARING SURVEYORS PROFESSIONAL NUMBER.
BT1 THESE STAKES, IN CULTIVATED AREAS, REFERENCE FOUND OR SET MONUMENTATION. BURIED 5/8 INCH REBAR 20 INCHES BELOW GROUND TO THE FOUND IRON STAKE. IDENTIFIED BY COLORED PLASTIC CAP BEARING SURVEYORS PROFESSIONAL NUMBER.
STAKING OF PROPOSED RIGHT OF WAY. SET DIVISION OF HIGHWAYS SURVEY MARKER TO MONUMENT THE POSITION SHOWN. IDENTIFIED BY INSCRIPTION DATA AND SURVEYORS PROFESSIONAL NUMBER.
STAKING OF PROPOSED RIGHT OF WAY IN CULTIVATED AREAS. BURIED 5/8 INCH REBAR 20 INCHES BELOW GROUND TO MARK FUTURE SURVEY MARKER POSITION. IDENTIFIED BY COLORED PLASTIC CAP BEARING SURVEYORS PROFESSIONAL NUMBER.
PERMANENT SURVEY MARKER. IDOT STD. 2135 (TO BE SET BY OTHERS)
RIGHT OF WAY STAKING PROPOSED TO BE SET.

STATE OF ILLINOIS)
COUNTY OF WILL)

THIS IS TO CERTIFY THAT WE, CLAASSEN, WHITE & ASSOCIATES, P.C., AN ILLINOIS PROFESSIONAL DESIGN FIRM LAND SURVEYING CORPORATION NUMBER 184-004039, HAVE SURVEYED THE PLAT OF HIGHWAYS SHOWN HEREON BETWEEN SECTION 4, TOWNSHIP 35 NORTH, RANGE 9 EAST, AND SECTION 4, TOWNSHIP 35 NORTH, RANGE 9 EAST OF THE THIRD PRINCIPAL MERIDIAN, WILL COUNTY, THAT THE SURVEY IS TRUE AND COMPLETE AS SHOWN TO THE BEST OF MY KNOWLEDGE AND BELIEF, THAT THE PLAT CORRECTLY REPRESENTS SAID SURVEY, THAT ALL MONUMENTS FOUND AND ESTABLISHED ARE OF PERMANENT QUALITY AND OCCUPY THE POSITIONS SHOWN THEREON AND THAT THE MONUMENTS ARE SUFFICIENT TO ENABLE THE SURVEY TO BE RETRACED. THIS SURVEY CONFORMS TO THE CURRENT ILLINOIS MINIMUM STANDARDS FOR A BOUNDARY SURVEY. MADE FOR THE DEPARTMENT OF TRANSPORTATION, STATE OF ILLINOIS.

DATED AT JOLIET, ILLINOIS THIS 2nd DAY OF April 2007 A.D.

Rhonda J. White PRESIDENT
ILLINOIS PROFESSIONAL LAND SURVEYOR NO. 035-003306
LICENSE EXPIRES NOVEMBER 30, 2008
Claassen, White & Associates, P.C.
121 AIRPORT DRIVE, UNIT 1
JOLIET, ILLINOIS 60431
(815) 744-3720

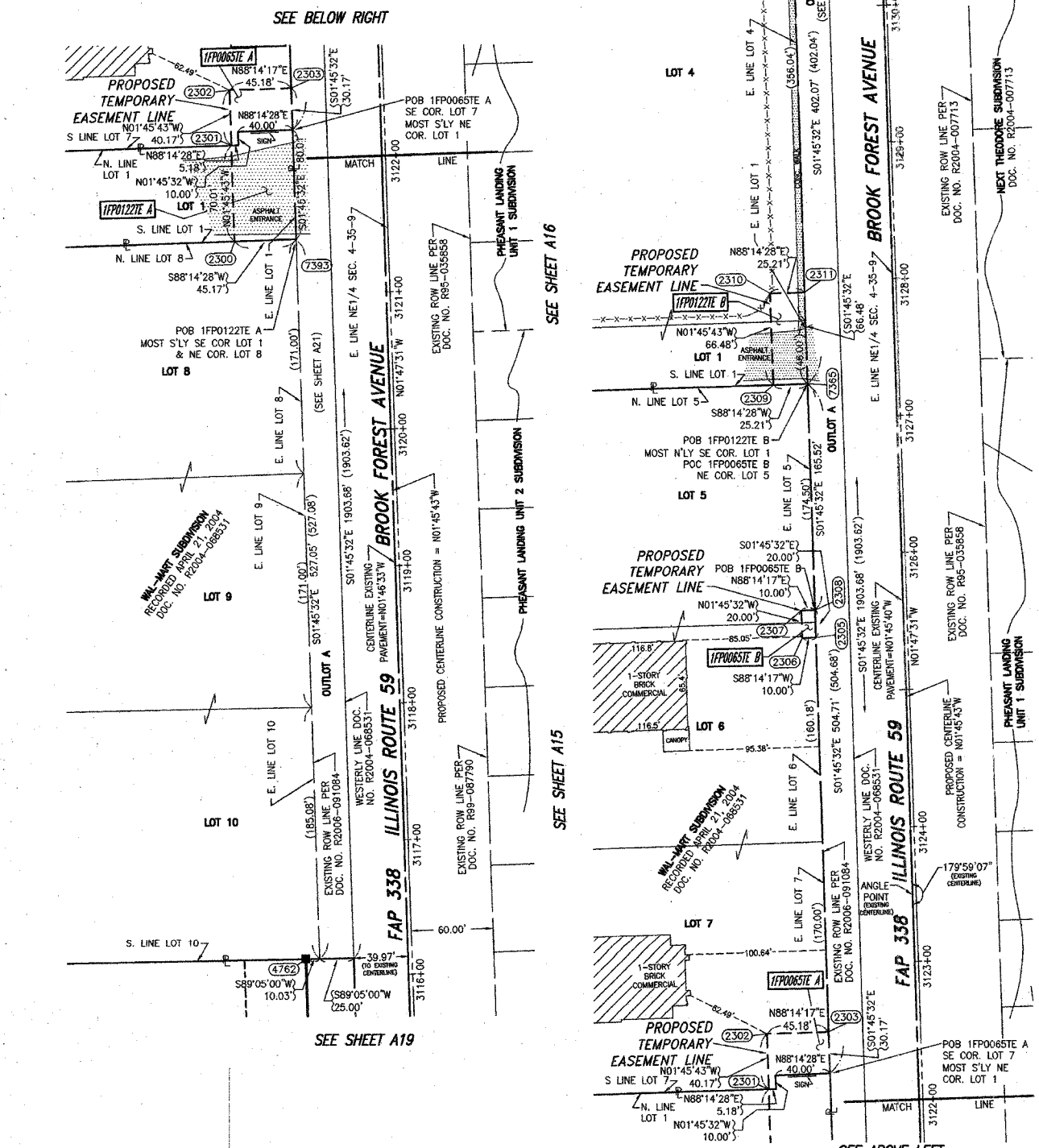

SEE SHEET A21

SEE SHEET A16

SEE SHEET A15

SEE ABOVE LEFT

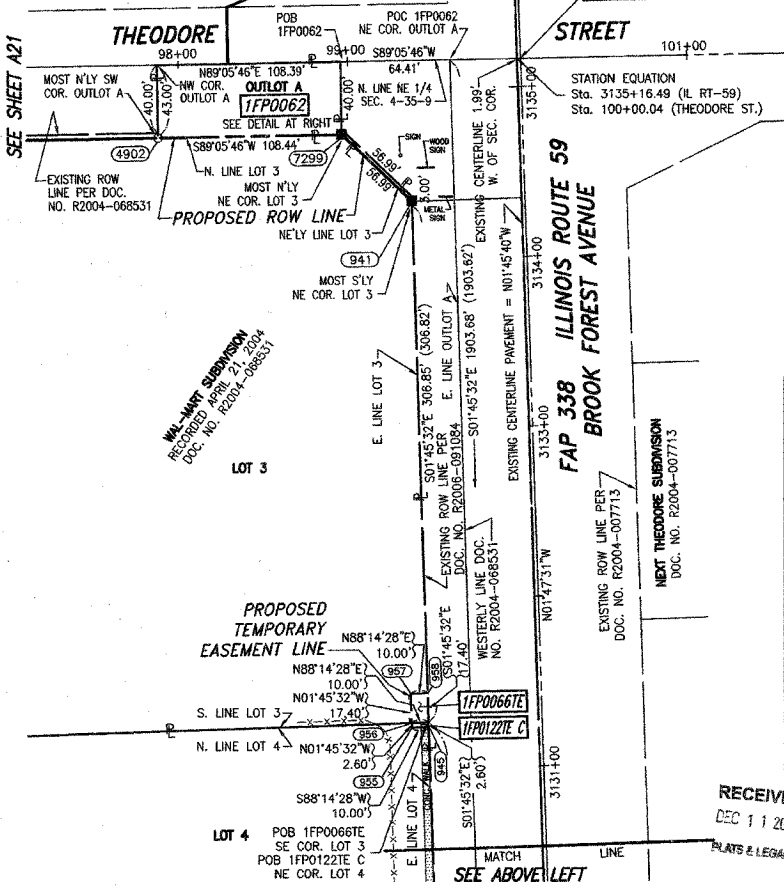

REVISION DATE: 08/09/07
REVISION DATE: 05/17/07
REVISION DATE: 03/28/07
REVISION DATE: 01/23/07
REVISION DATE: 12/28/06
REVISION DATE: 09/07/06
REVISION DATE: 08/31/06
REVISION DATE: 02/14/06
REVISION DATE: 12/02/05
REVISION DATE: 11/28/05
REVISION DATE: 09/08/05

REVISION: CHANGED OWNERS PARCELS 1FP0065 AND 1FP0066.
REVISION: CHANGED TOTAL ACRES FOR PARCELS 1FP0122TE A, 1FP0122TE B & 1FP0122TE C.
REVISION: CHANGED PARCEL NAME 1FP0064TE A TO 1FP0122TE A. CHANGED PARCEL NAME 1FP0064TE B TO 1FP0122TE B. CHANGED PARCEL NAME 1FP0064TE C TO 1FP0122TE C.
REVISION: ADDED CALLOUT FOR PARCEL 1FP0065TE A.
REVISION: ADDED PARCELS 1FP0064TE A, 1FP0064TE B, 1FP0064TE C TO 1FP0122TE C.
REVISION: ADDED PARCELS 1FP0065TE B AND 1FP0065TE C. UPDATED PIN NOS.
REVISION: CHANGED PARCEL NAME 1FP0066B TO PARCEL 1FP0066.
REVISION: CHANGED PARCEL 1FP0062 AND THE OWNER.
REVISION: CORRECTED LOCATION OF EXISTING ROW LINE CALL.
REVISION: REVISED PARCEL 1FP0062, STATIONING AND OFFSETS AND OWNERS BOX.
REVISION: CHANGED PROPOSED CENTERLINE, STATIONING AND OFFSETS, CHANGED PARCEL 1FP0062, DELETED PARCELS 1FP0063, 1FP0064A, 1FP0064B, 1FP0065 AND 1FP0066A.
REVISION: ADDED EXISTING CENTERLINE INFO AND POINT NO. 4902 AND CORRECTED LEADER LINE.

MADE BY RJW
MADE BY KAG
MADE BY KAG
MADE BY KAG
MADE BY KAG
MADE BY KAG
MADE BY KAG
MADE BY KAG
MADE BY KAG
MADE BY KAG
MADE BY KAG
MADE BY KAG

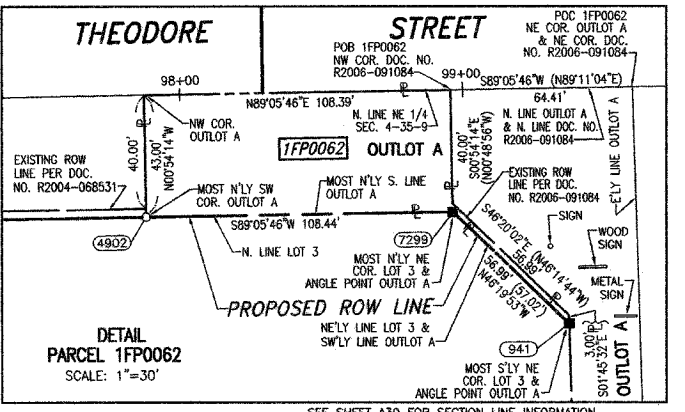

DETAIL PARCEL 1FP0062
SCALE: 1"=30'

RECEIVED DEC 11 2007

SCANNED

SEE SHEET A30 FOR SECTION LINE INFORMATION.
SEE SHEET A31 FOR MONUMENT RECORDS.
SEE SHEET A33 FOR PROPOSED ROW TIES.
SHEET 1 IS A COVER SHEET AND IS NOT RECORDED.

PLAT OF HIGHWAYS
STATE OF ILLINOIS
DEPARTMENT OF TRANSPORTATION
FAP 338 (ILLINOIS ROUTE 59)

SECTION PROJECT 3116+00.00 TO STATION 3135+21.00
SCALE: 1" = 50'

WILL COUNTY JOB NO. R-91-067-01
SHEET A20 OF 34
SHEET 49 OF 355

BUREAU OF LAND ACQUISITION
201 WEST CENTER COURT
SCHAUMBURG, ILLINOIS 60196-1096

PRINTING DATE: OCTOBER 30, 2007 ~ RAW

FAP 338 (IL ROUTE 59), SECTION

COUNTY WILL, JOB. NO. R-91-067-01.