

PART OF THE NE 1/4 SECTION 4, T35N, R9E OF THE 3rd PM, TROY TOWNSHIP, WILL COUNTY, ILLINOIS.

NE. COR. NE. 1/4
SEC. 4-35-9
SET MAG NAIL PER DOC.
NO. R2006-213233

SEE SHEET A22

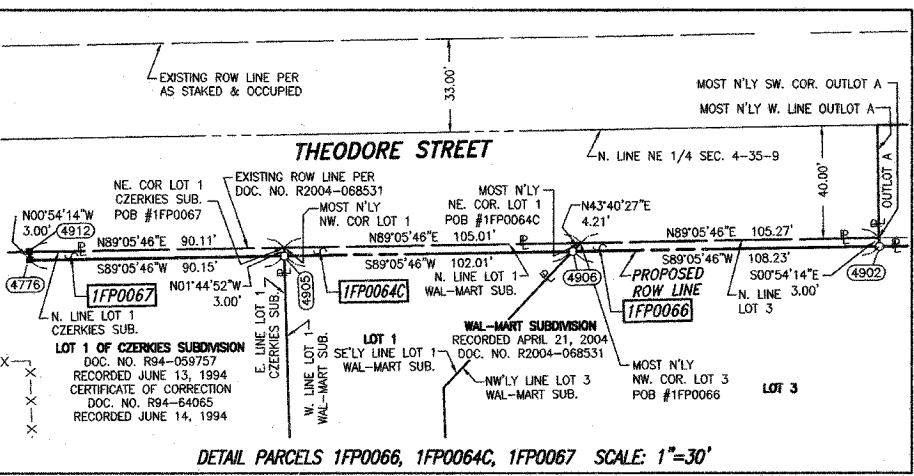
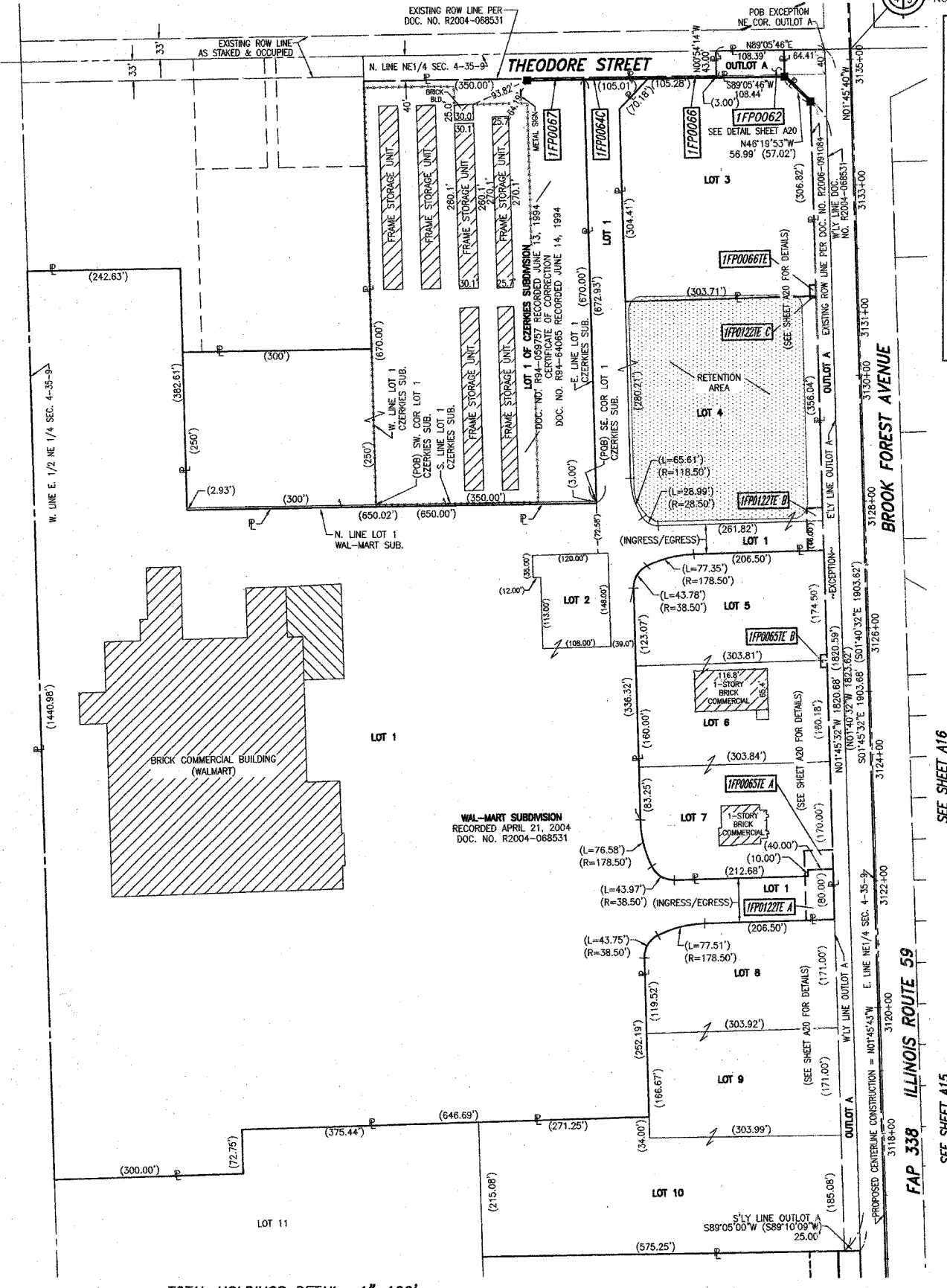

DETAIL PARCELS 1FP0066, 1FP0064C, 1FP0067 SCALE: 1"=30'

COORDINATE VALUE SURFACE COORDINATES ARE SHOWN

THEODORE ST.		IL ROUTE 59		COORDINATE TABLE	
NO.	STATION	OFFSET	STATION	OFFSET	-NORTH-COORDINATES-EAST-
4902	97+87.49	43.00' RT	3134+76.67	213.17' LT	N 1,778,806.7024 E 1,020,592.5481
4906	96+79.26	43.00' RT	3134+78.29	321.39' LT	N 1,778,804.9950 E 1,020,484.3306
4905	95+77.25	43.00' RT	3134+79.82	423.39' LT	N 1,778,803.3858 E 1,020,382.3376
4776	94+87.10	43.00' RT	3134+81.17	513.53' LT	N 1,778,801.9635 E 1,020,292.1984
4912	94+87.10	40.00' RT	3134+84.17	513.48' LT	N 1,778,804.9632 E 1,020,292.1511

- ### LEGEND
- SECTION CORNER
 - QUARTER SECTION CORNER
 - SECTION LINE
 - QUARTER SECTION LINE
 - PLATTED LOT LINE
 - PROPERTY (DEED) LINE
 - APL APPARENT PROPERTY LINE
 - CENTERLINE
 - EXISTING RIGHT OF WAY LINE
 - PROPOSED RIGHT OF WAY LINE
 - PROPOSED EASEMENT
 - EXISTING ACCESS CONTROL LINE
 - PROPOSED ACCESS CONTROL LINE
 - MEASURED DIMENSION
 - COMPUTED DIMENSION
 - RECORD DATA
 - EXISTING BUILDING
 - IRON PIPE OR ROD FOUND
 - CUT CROSS FOUND OR SET
 - T1 THESE STAKES REFERENCE FOUND OR SET MONUMENTATION.
 - T2 SET 5/8 INCH REBAR FLUSH WITH GROUND TO THE FOUND IRON STAKE. IDENTIFIED BY COLORED PLASTIC CAP AND BEARING SURVEYORS PROFESSIONAL NUMBER.
 - T3 BY COLORED PLASTIC CAP AND BEARING SURVEYORS PROFESSIONAL NUMBER.
 - BT1 THESE STAKES, IN CULTIVATED AREAS, REFERENCE FOUND OR SET MONUMENTATION.
 - BT2 BURIED 5/8 INCH REBAR 20 INCHES BELOW GROUND TO THE FOUND IRON STAKE.
 - BT3 IDENTIFIED BY COLORED PLASTIC CAP BEARING SURVEYORS PROFESSIONAL NUMBER.
 - STAKING OF PROPOSED RIGHT OF WAY. SET DIVISION OF HIGHWAYS SURVEY MARKER TO MONUMENT THE POSITION SHOWN. IDENTIFIED BY INSCRIPTION DATA AND SURVEYORS PROFESSIONAL NUMBER.
 - STAKING OF PROPOSED RIGHT OF WAY IN CULTIVATED AREAS. BURIED 5/8 INCH REBAR 20 INCHES BELOW GROUND TO MARK FUTURE SURVEY MARKER POSITION. IDENTIFIED BY COLORED PLASTIC CAP BEARING SURVEYORS PROFESSIONAL NUMBER.
 - PERMANENT SURVEY MARKER, IDOT STD. 2135 (TO BE SET BY OTHERS)
 - RIGHT OF WAY STAKING PROPOSED TO BE SET.

STATE OF ILLINOIS)
COUNTY OF WILL) SS

THIS IS TO CERTIFY THAT WE, CLAASSEN, WHITE & ASSOCIATES, P.C., AN ILLINOIS PROFESSIONAL DESIGN FIRM LAND SURVEYING CORPORATION NUMBER 184-004039, HAVE SURVEYED THE PLAT OF HIGHWAYS SHOWN HEREON BETWEEN SECTION 4, TOWNSHIP 35 NORTH, RANGE 9 EAST, AND SECTION 4, TOWNSHIP 35 NORTH, RANGE 9 EAST OF THE THIRD PRINCIPAL MERIDIAN, WILL COUNTY, THAT THE SURVEY IS TRUE AND COMPLETE AS SHOWN TO THE BEST OF MY KNOWLEDGE AND BELIEF, THAT THE PLAT CORRECTLY REPRESENTS SAID SURVEY, THAT ALL MONUMENTS FOUND AND ESTABLISHED ARE OF PERMANENT QUALITY AND OCCUPY THE POSITIONS SHOWN THEREON AND THAT THE MONUMENTS ARE SUFFICIENT TO ENABLE THE SURVEY TO BE RETRACED. THIS SURVEY CONFORMS TO THE CURRENT ILLINOIS MINIMUM STANDARDS FOR A BOUNDARY SURVEY. MADE FOR THE DEPARTMENT OF TRANSPORTATION, STATE OF ILLINOIS.

DATED AT JOLIET, ILLINOIS THIS 3rd DAY OF April 2007 A.D.

Rhonda J. White PRESIDENT
RHONDA J. WHITE
ILLINOIS PROFESSIONAL LAND SURVEYOR NO. 035-003306
LICENSE EXPIRES NOVEMBER 30, 2008
Claassen, White & Associates, P.C.
121 AIRPORT DRIVE, UNIT 1
JOLIET, ILLINOIS 60431
(815) 744-3720

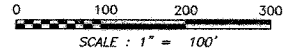

PARCEL NUMBER	OWNER	TOTAL HOLDING ACRES	PART TAKEN ACRES	REMAINDER ACRES	PREV. DED. ACRES	EASEMENT ACRES	EASEMENT PURPOSE	PERMANENT TAX INDEX NUMBER	PROPERTY ACQUIRED BY
1FP0064C		28.153	0.007 ACRES (811 SQ. FT.)	28.146				05-06-04-201-003	
1FP0122TE A						0.082 ACRES	RECONSTRUCTION	05-06-04-201-003	
1FP0122TE B	WALMART REAL ESTATE BUSINESS TRUST	28.146		28.146		0.038 ACRES	RECONSTRUCTION	05-06-04-201-003 & 05-06-04-201-007	
1FP0122TE C						0.001 ACRES (26 SQ. FT.)	RECONSTRUCTION	05-06-04-201-007	
1FP0065TE A						0.032 ACRES	RECONSTRUCTION	05-06-04-201-011	
1FP0065TE B	CZERKIES LIMITED PARTNERSHIP II	3.536				0.005 ACRES (200 SQ. FT.)	RECONSTRUCTION	05-06-04-201-009 & 05-06-04-201-010	
1FP0066			0.007 (320 SF)	2.390				05-06-04-201-006	
1FP0066TE	CZERKIES LIMITED PARTNERSHIP II	2.397		2.390		0.004 ACRES (174 SQ. FT.)	RECONSTRUCTION	05-06-04-201-006	
1FP0067	ROUTE 59 SELF STORAGE, INC.	7.173	0.006 (270 SF)	7.167				05-06-04-200-032-0010(P.T.) & 05-06-04-200-032-0020(P.T.)	

RECEIVED
DEC 11 2007
PLAT # 383A

SEE SHEET A30 FOR SECTION LINE INFORMATION.
SEE SHEET A31 FOR MONUMENT RECORDS.
SEE SHEET A33 FOR PROPOSED ROW TIES.
SHEET 1 IS A COVER SHEET AND IS NOT RECORDED.

PLAT OF HIGHWAYS STATE OF ILLINOIS DEPARTMENT OF TRANSPORTATION FAP 338 (ILLINOIS ROUTE 59)

SECTION PROJECT STATION 3116+00.00 SCALE: 1"=100'

WILL COUNTY JOB NO. R-91-067-01 TO STATION 3135+21.00 SHEET A21 OF 34 SHEET 50 OF 385

BUREAU OF LAND ACQUISITION 201 WEST CENTER COURT SCHAUMBURG, ILLINOIS 60196-1096

PRINTING DATE: OCTOBER 30, 2007 ~ RJW

TOTAL HOLDINGS DETAIL 1"=100'
PARCELS 1FP0062, 1FP0064, 1FP0065, 1FP0066, 1FP0067

SEE SHEET A19

SCANNED