

PART OF THE SW 1/4 SECTION 34 & PART OF THE SE 1/4 SECTION 33, ALL IN T36N, R9E OF THE 3rd PM, PLAINFIELD TOWNSHIP, WILL COUNTY, ILLINOIS.

PARCEL NUMBER	OWNER	TOTAL HOLDING ACRES	PART TAKEN ACRES	REMAINDER ACRES	PREV. DED. ACRES	EASEMENT ACRES	EASEMENT PURPOSE	PERMANENT TAX INDEX NUMBER	PROPERTY ACQUIRED BY
1FP0068	BRONK TOWN CENTER 2005, LLC	38.261	2.033	36.228	1.201			06-03-33-400-014	
1FP0069	BARRY BRONK, TRUSTEE, TRUST NO. 073040	70.468	2.778	67.690	1.696			06-03-34-300-026	
1FP0114	BARRY BRONK, TRUSTEE, TRUST NO. 073040	1.033	0.240	0.793	0.136			06-03-33-400-013	

LEGEND

SECTION CORNER: 9 10 16 15
QUARTER SECTION CORNER: 16 15

SECTION LINE
QUARTER SECTION LINE
QUARTER, QUARTER SECTION LINE
PLATTED LOT LINE
PROPERTY (DEED) LINE

APL APPARENT PROPERTY LINE
CENTERLINE
EXISTING RIGHT OF WAY LINE
PROPOSED RIGHT OF WAY LINE
PROPOSED EASEMENT
EXISTING ACCESS CONTROL LINE
PROPOSED ACCESS CONTROL LINE
MEASURED DIMENSION
COMPUTED DIMENSION
RECORD DATA

EXISTING BUILDING

IRON PIPE OR ROD FOUND
CUT CROSS FOUND OR SET
T1 THESE STAKES REFERENCE FOUND OR SET MONUMENTATION
T2 SET 5/8 INCH REBAR FLUSH WITH GROUND TO THE FOUND IRON STAKE, IDENTIFIED BY COLORED PLASTIC CAP AND BEARING SURVEYORS PROFESSIONAL NUMBER.
BT1 THESE STAKES, IN CULTIVATED AREAS, REFERENCE FOUND OR SET MONUMENTATION.
BT2 BURIED 5/8 INCH REBAR 20 INCHES BELOW GROUND TO TIE FOUND IRON STAKE.
BT3 IDENTIFIED BY COLORED PLASTIC CAP BEARING SURVEYORS PROFESSIONAL NUMBER.
STAKING OF PROPOSED RIGHT OF WAY.
SET DIVISION OF HIGHWAYS SURVEY MARKER TO MONUMENT THE POSITION SHOWN, IDENTIFIED BY INSCRIPTION DATA AND SURVEYORS PROFESSIONAL NUMBER.
STAKING OF PROPOSED RIGHT OF WAY IN CULTIVATED AREAS.
BURIED 5/8 INCH REBAR 20 INCHES BELOW GROUND TO MARK FUTURE SURVEY MARKER POSITION, IDENTIFIED BY COLORED PLASTIC CAP BEARING SURVEYORS PROFESSIONAL NUMBER.
PERMANENT SURVEY MARKER, IDOT STD. 2135 (TO BE SET BY OTHERS)
RIGHT OF WAY STAKING PROPOSED TO BE SET.

STATE OF ILLINOIS) SS
COUNTY OF WILL)

THIS IS TO CERTIFY THAT WE, CLAASSEN, WHITE & ASSOCIATES, P.C., AN ILLINOIS PROFESSIONAL DESIGN FIRM LAND SURVEYING CORPORATION NUMBER 184-004039, HAVE SURVEYED THE PLAT OF HIGHWAYS SHOWN HEREON BETWEEN SECTION 33, TOWNSHIP 36 NORTH, RANGE 9 EAST, AND SECTION 34, TOWNSHIP 36 NORTH, RANGE 9 EAST OF THE THIRD PRINCIPAL MERIDIAN, WILL COUNTY, THAT THE SURVEY IS TRUE AND COMPLETE AS SHOWN TO THE BEST OF MY KNOWLEDGE AND BELIEF, THAT THE PLAT CORRECTLY REPRESENTS SAID SURVEY, THAT ALL MONUMENTS FOUND AND ESTABLISHED ARE OF PERMANENT QUALITY AND OCCUPY THE POSITIONS SHOWN THEREON AND THAT THE MONUMENTS ARE SUFFICIENT TO ENABLE THE SURVEY TO BE RETRACED. THIS SURVEY CONFORMS TO THE CURRENT ILLINOIS MINIMUM STANDARDS FOR A BOUNDARY SURVEY. MADE FOR THE DEPARTMENT OF TRANSPORTATION, STATE OF ILLINOIS.

DATED AT JOLIET, ILLINOIS THIS 3rd DAY OF April, 2007 A.D.
Rhonda J. White, PRESIDENT
ILLINOIS PROFESSIONAL LAND SURVEYOR NO. 035-003306
LICENSE EXPIRES NOVEMBER 30, 2008
Claassen, White & Associates, P.C.
121 AIRPORT DRIVE, UNIT
JOLIET, ILLINOIS 60431
(815) 744-3720

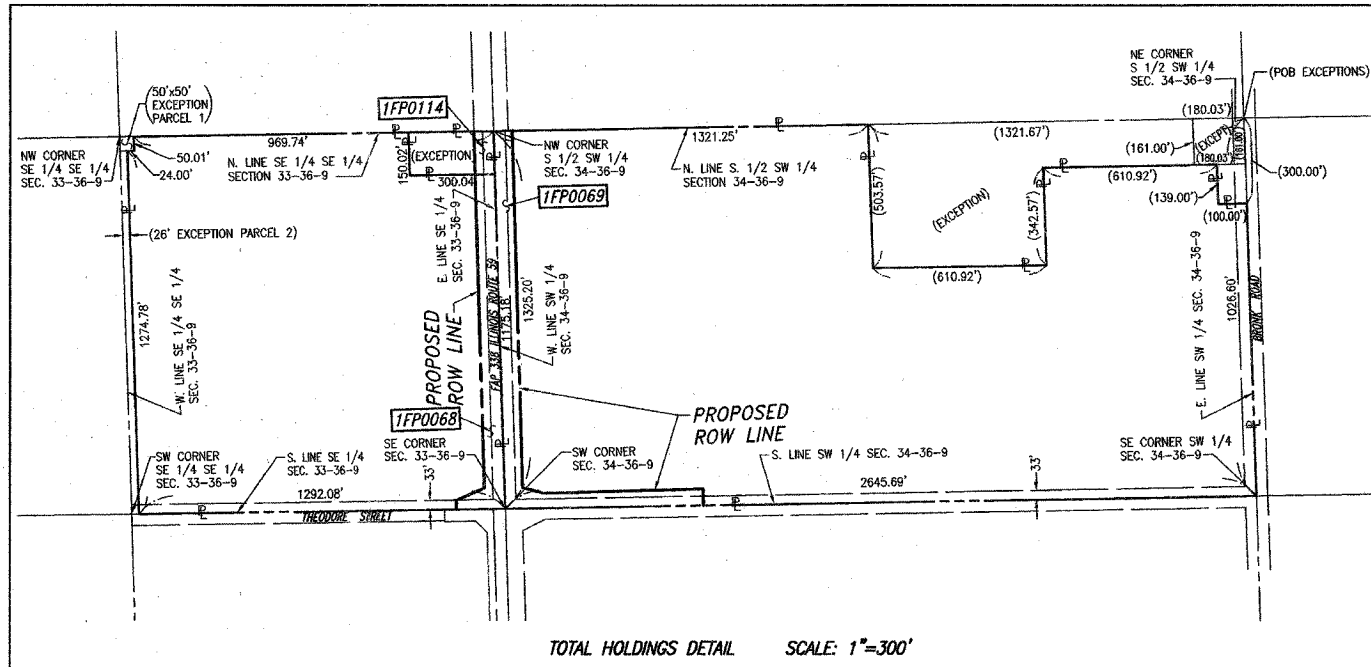
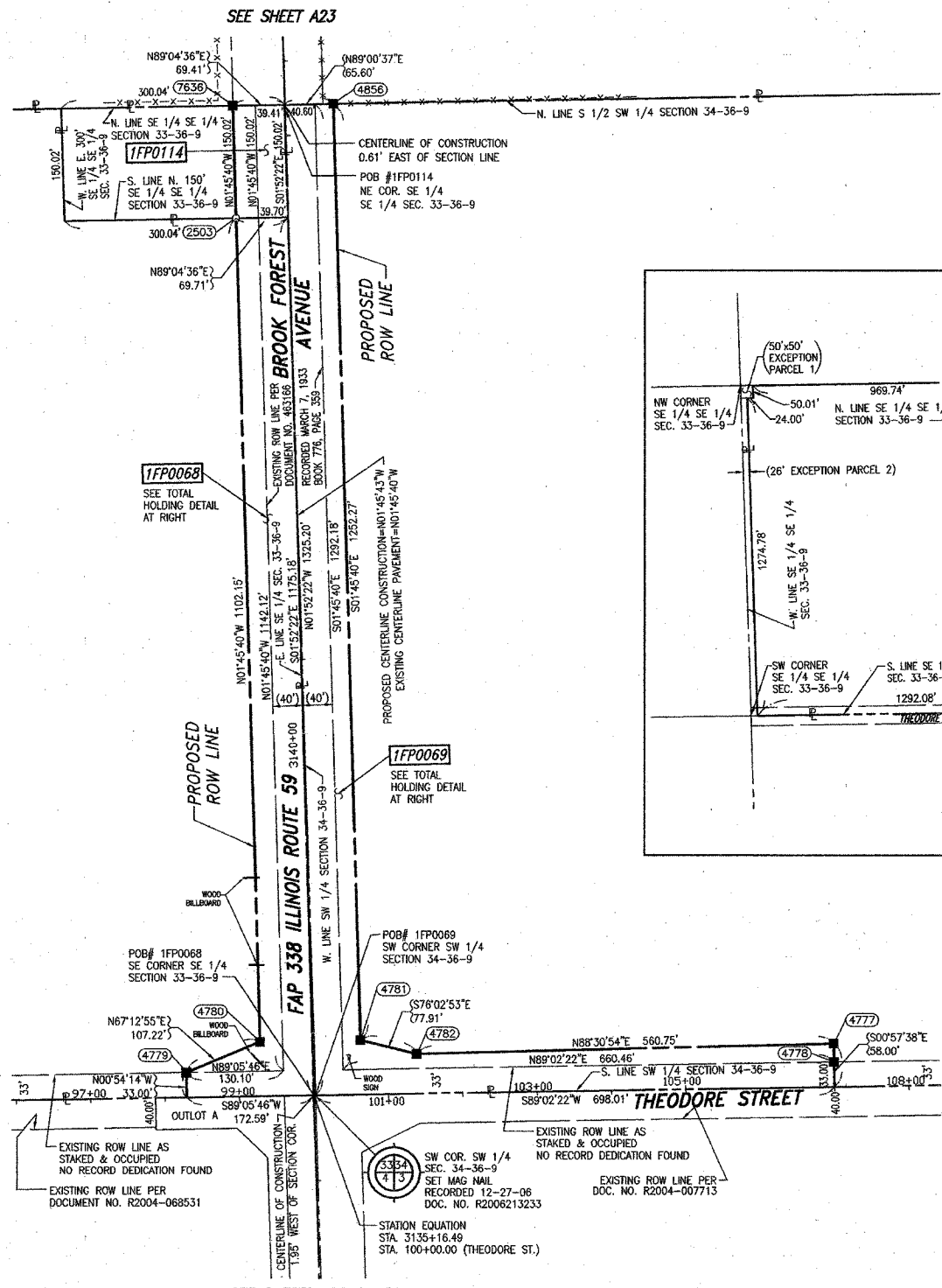

COORDINATE VALUE
SURFACE COORDINATES ARE SHOWN

IL ROUTE 59		THEODORE ST.		COORDINATE TABLE	
NO.	STATION	OFFSET	STATION	OFFSET	-NORTH--COORDINATES--EAST--
4778	3135+39.68	700.35' RT	107+00.00	33.00' LT	N 1,778,897.7780 E 1,021,503.7046
4779	3135+52.03	170.13' LT	98+28.40	33.00' LT	N 1,778,883.3542 E 1,020,633.2568
4777	3135+64.68	700.70' RT	107+00.00	58.00' LT	N 1,778,922.7745 E 1,021,503.2855
4782	3135+67.39	139.96' RT	101+39.27	52.87' LT	N 1,778,908.2413 E 1,020,942.7205
4781	3135+88.49	64.96' RT			N 1,778,927.0266 E 1,020,867.1075
4780	3135+90.50	70.04' LT			N 1,778,924.8770 E 1,020,732.1098
2503	3146+92.65	70.02' LT			N 1,780,026.5060 E 1,020,698.2399
4856	3148+40.76	64.98' RT			N 1,780,178.7027 E 1,020,828.6244
7636	3148+42.66	70.02' LT			N 1,780,176.4512 E 1,020,693.6298

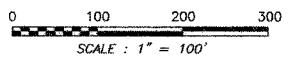

RECEIVED
DEC 11 2007
PLATS & LEGALS

PLAT OF HIGHWAYS
STATE OF ILLINOIS
DEPARTMENT OF TRANSPORTATION
FAP 338 (ILLINOIS ROUTE 59)

SECTION PROJECT: WILL COUNTY JOB NO. R-91-067-01
STATION 3135+21.00 TO STATION 3148+41.00
SCALE: 1" = 100' SHEET 22 OF 34
SHEET 51 OF 35E

BUREAU OF LAND ACQUISITION
201 WEST CENTER COURT
SCHAUMBURG, ILLINOIS 60196-1096

REVISION DATE: 12/27/06
REVISION DATE: 10/02/06
REVISION DATE: 09/08/06
REVISION DATE: 11/01/05
REVISION DATE: 09/08/05

REVISION: CHANGED PARCEL 1FP0068 AND ADDED PARCEL 1FP0114.
REVISION: CHANGED PERMANENT TAX INDEX NO. PARCEL 1FP0069.
REVISION: CHANGED OWNER PARCEL 1FP0068.
REVISION: REVISED PROPOSED CENTERLINE, CHANGED STATIONING AND OFFSETS.
REVISION: ADDED EXISTING CENTERLINE INFO AND "PROPOSED CENTERLINE" CALLOUT.

MADE BY RJW
MADE BY KAG
MADE BY KAG
MADE BY KAG
MADE BY KAG

SCANNED