

PART OF THE SW 1/4 SECTION 34, T36N, R9E OF THE 3rd PM, PLAINFIELD TOWNSHIP, WILL COUNTY, ILLINOIS.

SEE SHEET A24

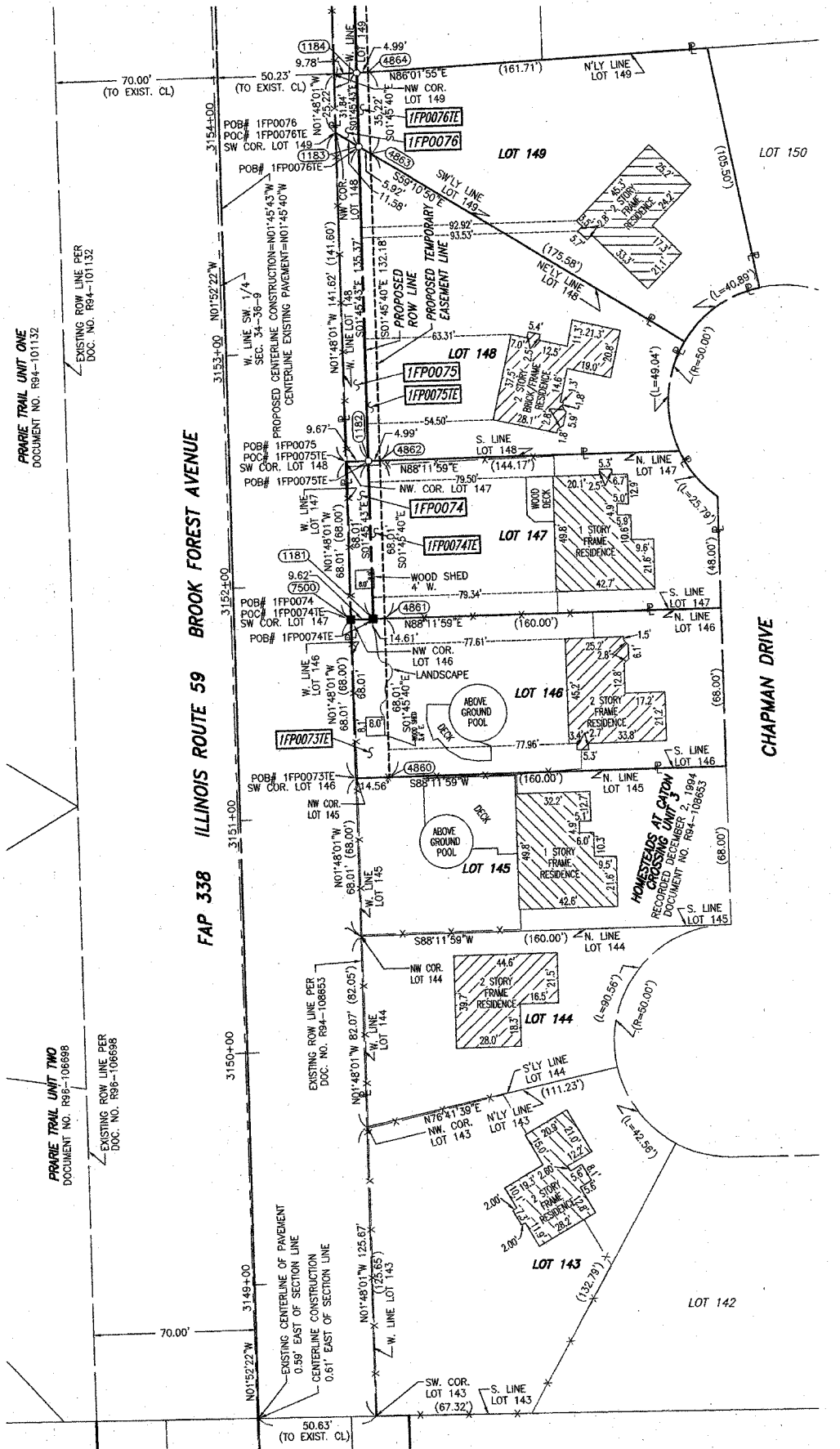

PRairie TRAIL UNIT ONE
DOCUMENT NO. R94-101132

PRairie TRAIL UNIT TWO
DOCUMENT NO. R96-106698

PRINTING DATE: OCTOBER 30, 2007 ~ RW

SEE SHEET A22

FAP 338 (IL ROUTE 59), SECTION , COUNTY WILL, JOB. NO. R-91-067-01.

COORDINATE VALUE
SURFACE COORDINATES ARE SHOWN

NO.	STATION	OFFSET	-NORTH-COORDINATES-EAST-
4860	3151+16.71	64.98' RT	N 1,780,454.5237 E 1,020,820.1442
7500	3151+84.71	50.38' RT	N 1,780,522.0414 E 1,020,803.4564
1181	3151+84.72	60.00' RT	N 1,780,522.3436 E 1,020,813.0713
4861	3151+84.72	64.99' RT	N 1,780,522.5002 E 1,020,818.0542
1182	3152+52.73	60.00' RT	N 1,780,590.3200 E 1,020,810.9801
4862	3152+52.73	64.99' RT	N 1,780,590.4767 E 1,020,815.9643
4863	3153+84.91	64.99' RT	N 1,780,722.5967 E 1,020,811.9022
1183	3153+88.10	60.00' RT	N 1,780,725.6301 E 1,020,806.8176
1184	3154+19.94	60.00' RT	N 1,780,757.4522 E 1,020,805.8386
4864	3154+20.13	64.99' RT	N 1,780,757.7978 E 1,020,810.8199

LEGEND

- SECTION CORNER
- QUARTER SECTION CORNER
- SECTION LINE
- QUARTER SECTION LINE
- QUARTER, QUARTER SECTION LINE
- PLATTED LOT LINE
- PROPERTY (DEED) LINE
- APL APPARENT PROPERTY LINE
- CENTERLINE CENTERLINE
- EXISTING RIGHT OF WAY LINE EXISTING RIGHT OF WAY LINE
- PROPOSED EASEMENT PROPOSED EASEMENT
- EXISTING ACCESS CONTROL LINE EXISTING ACCESS CONTROL LINE
- PROPOSED ACCESS CONTROL LINE PROPOSED ACCESS CONTROL LINE
- MEASURED DIMENSION 123.45'
- COMPUTED DIMENSION (COMP)
- RECORD DATA
- EXISTING BUILDING
- IRON PIPE OR ROD FOUND
- CUT CROSS FOUND OR SET
- SET 5/8" x 30" REBAR
- FOUND PK NAIL
- SET MAG NAIL
- T1 THESE STAKES REFERENCE FOUND OR SET MONUMENTATION
- T2 SET 5/8 INCH REBAR FLUSH WITH GROUND TO THE FOUND IRON STAKE. IDENTIFIED BY COLORED PLASTIC CAP AND BEARING SURVEYORS PROFESSIONAL NUMBER.
- T3 BY COLORED PLASTIC CAP AND BEARING SURVEYORS PROFESSIONAL NUMBER.
- BT1 THESE STAKES, IN CULTIVATED AREAS, REFERENCE FOUND OR SET MONUMENTATION.
- BT2 BURIED 5/8 INCH REBAR 20 INCHES BELOW GROUND TO TIE FOUND IRON STAKE.
- BT3 IDENTIFIED BY COLORED PLASTIC CAP BEARING SURVEYORS PROFESSIONAL NUMBER.
- STAKING OF PROPOSED RIGHT OF WAY. SET DIVISION OF HIGHWAYS SURVEY MARKER TO MONUMENT THE POSITION SHOWN. IDENTIFIED BY INSCRIPTION DATA AND SURVEYORS PROFESSIONAL NUMBER.
- STAKING OF PROPOSED RIGHT OF WAY IN CULTIVATED AREAS. BURIED 5/8 INCH REBAR 20 INCHES BELOW GROUND TO MARK FUTURE SURVEY MARKER POSITION. IDENTIFIED BY COLORED PLASTIC CAP BEARING SURVEYORS PROFESSIONAL NUMBER.
- PERMANENT SURVEY MARKER. IDOT STD. 2135 (TO BE SET BY OTHERS)
- RIGHT OF WAY STAKING PROPOSED TO BE SET.

STATE OF ILLINOIS)
COUNTY OF WILL) SS

THIS IS TO CERTIFY THAT WE, CLAASSEN, WHITE & ASSOCIATES, P.C., AN ILLINOIS PROFESSIONAL DESIGN FIRM LAND SURVEYING CORPORATION NUMBER 184-004039, HAVE SURVEYED THE PLAT OF HIGHWAYS SHOWN HEREON BETWEEN SECTION 34, TOWNSHIP 36 NORTH, RANGE 9 EAST, AND SECTION 34, TOWNSHIP 36 NORTH, RANGE 9 EAST OF THE THIRD PRINCIPAL MERIDIAN, WILL COUNTY, THAT THE SURVEY IS TRUE AND COMPLETE AS SHOWN TO THE BEST OF MY KNOWLEDGE AND BELIEF, THAT THE PLAT CORRECTLY REPRESENTS SAID SURVEY, THAT ALL MONUMENTS FOUND AND ESTABLISHED ARE OF PERMANENT QUALITY AND OCCUPY THE POSITIONS SHOWN THEREON AND THAT THE MONUMENTS ARE SUFFICIENT TO ENABLE THE SURVEY TO BE RETRACED. THIS SURVEY CONFORMS TO THE CURRENT ILLINOIS MINIMUM STANDARDS FOR A BOUNDARY SURVEY. MADE FOR THE DEPARTMENT OF TRANSPORTATION, STATE OF ILLINOIS.

DATED AT JOLIET, ILLINOIS THIS 3rd DAY OF April 2007 A.D.
Rhonda J. White PRESIDENT
ILLINOIS PROFESSIONAL LAND SURVEYOR NO. 035-003306
LICENSE EXPIRES NOVEMBER 30, 2008
Claassen, White & Associates, P.C.
121 AIRPORT DRIVE, UNIT 1
JOLIET, ILLINOIS 60431
(815) 744-3720

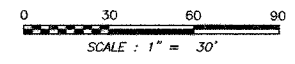

PARCEL NUMBER	OWNER	TOTAL HOLDING ACRES	PART TAKEN ACRES	REMAINDER ACRES	PREV. DED. ACRES	EASEMENT ACRES	EASEMENT PURPOSE	PERMANENT TAX INDEX NUMBER	PROPERTY ACQUIRED BY
1FP0073TE	STEPHEN P. AND DONNA L. SILVANS	0.250				0.023		06-03-34-303-012	
1FP0074	LUIS AND CELIA ORTEGA	0.246	0.015	0.231		0.008 339 SQ.FT.		06-03-34-303-011	
1FP0074TE									
1FP0075	JOEL HERNANDEZ	0.314	0.031	0.283		0.015		06-03-34-303-010	
1FP0075TE									
1FP0076	FIRST MIDWEST BANK, TRUSTEE, TRUST NUMBER 8100	0.317	0.006 279 SQ.FT.	0.311		0.004 167 SQ.FT.		06-03-34-303-006	
1FP0076TE									

RECEIVED
DEC 11 2007
PLATS & LEGALS

SCANNED

SEE SHEET A30 FOR SECTION LINE INFORMATION.
SEE SHEET A31 FOR MONUMENT RECORDS.
SEE SHEET A33 FOR PROPOSED ROW TIES.
SHEET 1 IS A COVER SHEET AND IS NOT RECORDED.

PLAT OF HIGHWAYS
STATE OF ILLINOIS
DEPARTMENT OF TRANSPORTATION
FAP 338 (ILLINOIS ROUTE 59)

SECTION PROJECT STATION 3148+41.00 SCALE: 1" = 30'

WILL COUNTY JOB NO. R-91-067-01 TO STATION 3154+20.00 SHEET A23 OF 34 SHEET 52 OF 755

BUREAU OF LAND ACQUISITION
201 WEST CENTER COURT
SCHAUMBURG, ILLINOIS 60196-1096

REVISION DATE: 03/02/06
REVISION DATE: 12/02/05
REVISION DATE: 09/08/05

REVISION: CHANGED PARCEL 1FP0073TE AND DELETED PARCEL 1FP0073.
REVISION: CHANGED PROPOSED CENTERLINE, STATIONING AND OFFSETS, PARCELS 1FP0073, 1FP0074, 1FP0075 AND 1FP0076; DELETED PARCELS 1FP0070, 1FP0071 AND 1FP0072; ADDED PARCELS 1FP0073TE, 1FP0074TE, 1FP0075TE AND 1FP0076TE.
REVISION: ADDED EXISTING CENTERLINE INFO AND MADE MINOR CORRECTIONS.

MADE BY KAG
MADE BY KAG
MADE BY KAG

JOB # 4034 1FP DWG. # 905-357