

PART OF THE NE1/4 SECTION 33 & PART OF THE NW 1/4 SECTION 34, ALL IN T36N, R9E OF THE 3rd PM, PLAINFIELD TOWNSHIP, WILL COUNTY, ILLINOIS.

SEE SHEET A28

| PARCEL NUMBER | OWNER  | TOTAL HOLDING ACRES | PART TAKEN ACRES | REMAINDER ACRES | PREV. DED. ACRES | EASEMENT ACRES | EASEMENT PURPOSE        | PERMANENT TAX INDEX NUMBER | PROPERTY ACQUIRED BY |
|---------------|--|---------------------|------------------|-----------------|------------------|----------------|-------------------------|----------------------------|----------------------|
| 1FP0119TE     | FIFTH THIRD BANK TRUSTEE TRUST NUMBER 12828    | 1.721               |                  |                 |                  | 0.029          | RECONSTRUCTION          | 06-03-33-227-013           |                      |
| 1FP0094TE     | FIRSTAR BANK ILLINOIS, TRUSTEE, TRUST NO. 7252 | 3.075               |                  |                 |                  | 0.013          | DRIVEWAY RECONSTRUCTION | 06-03-34-105-064           |                      |

**CURVE DATA**  
CENTERLINE PROPOSED CONSTRUCTION  
CURVE NO. 304

$\Delta$  = 0°09'50"  
 $D$  = 0°03'17"  
 $R$  = 104,945.30  
 $L$  = 300.00'  
 $T$  = 150.00'  
 $E$  = 0.11'

(6009) PC STA. 3170+02.83  
 N 1,782,337.7466 E 1,020,697.1954  
 (6010) PI STA. 3171+452.83  
 N 1,782,487.6758 E 1,020,692.5832  
 (6011) PT STA. 3173+02.83  
 N 1,782,637.5911 E 1,020,687.5423

**COORDINATE VALUE**  
SURFACE COORDINATES ARE SHOWN

**COORDINATE TABLE**

| NO.  | STATION    | OFFSET     | -NORTH-COORDINATES-EAST-          |
|------|------------|------------|-----------------------------------|
| 2392 | 3172+69.78 | 120.08' LT | N 1,782,600.5633 E 1,020,568.6329 |
| 2393 | 3172+94.81 | 120.08' LT | N 1,782,625.5493 E 1,020,567.7949 |
| 2394 | 3172+94.92 | 70.08' LT  | N 1,782,627.3327 E 1,020,617.7631 |
| 4802 | 3177+96.00 | 94.40' RT  | N 1,783,133.6542 E 1,020,765.3131 |
| 7623 | 3177+96.09 | 74.79' RT  | N 1,783,133.0803 E 1,020,745.7066 |
| 7622 | 3178+24.81 | 94.50' RT  | N 1,783,162.4544 E 1,020,764.4468 |
| 7606 | 3178+24.86 | 74.85' RT  | N 1,783,161.8377 E 1,020,744.8037 |

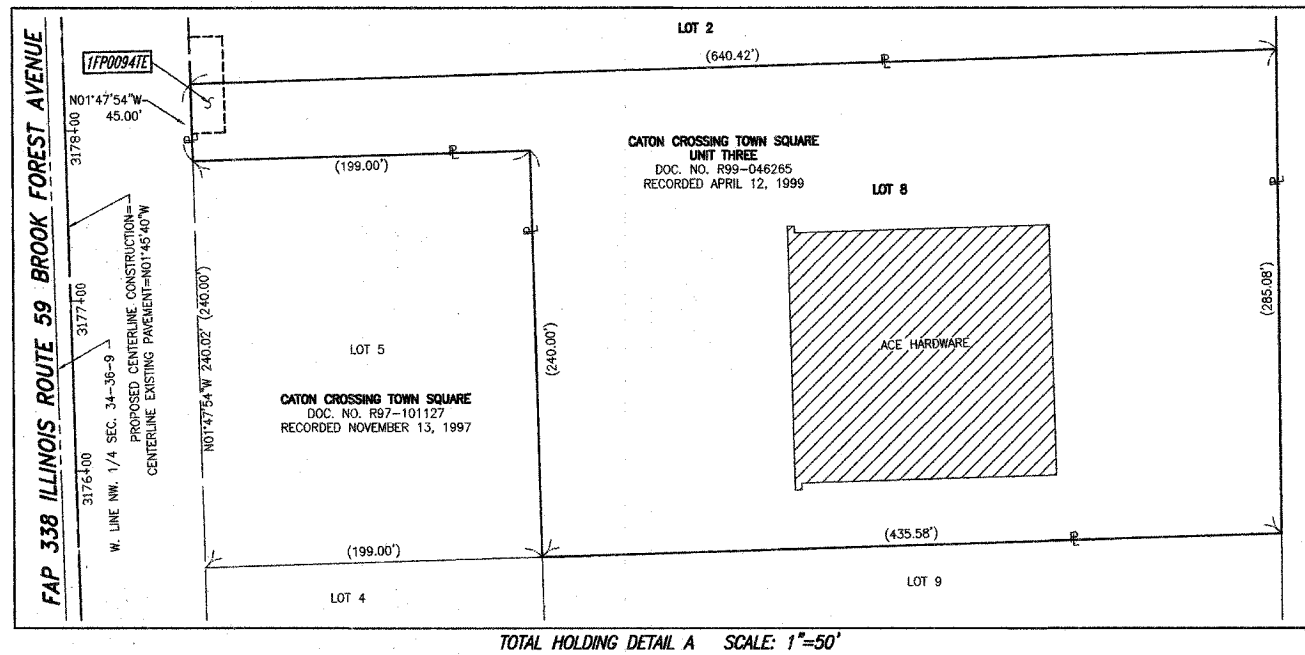
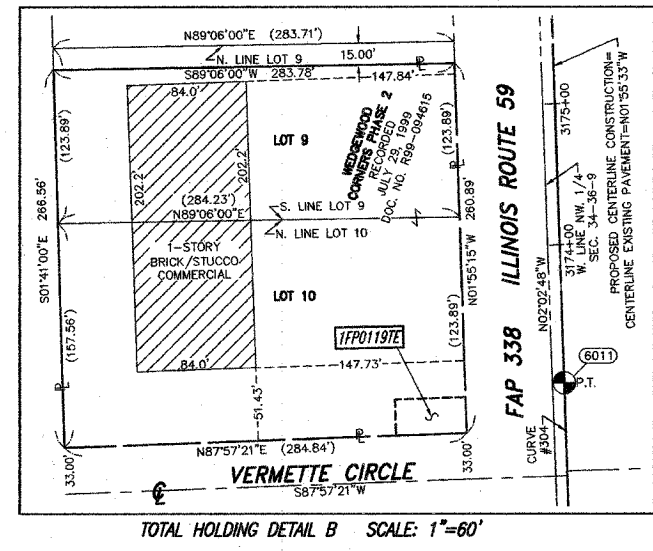
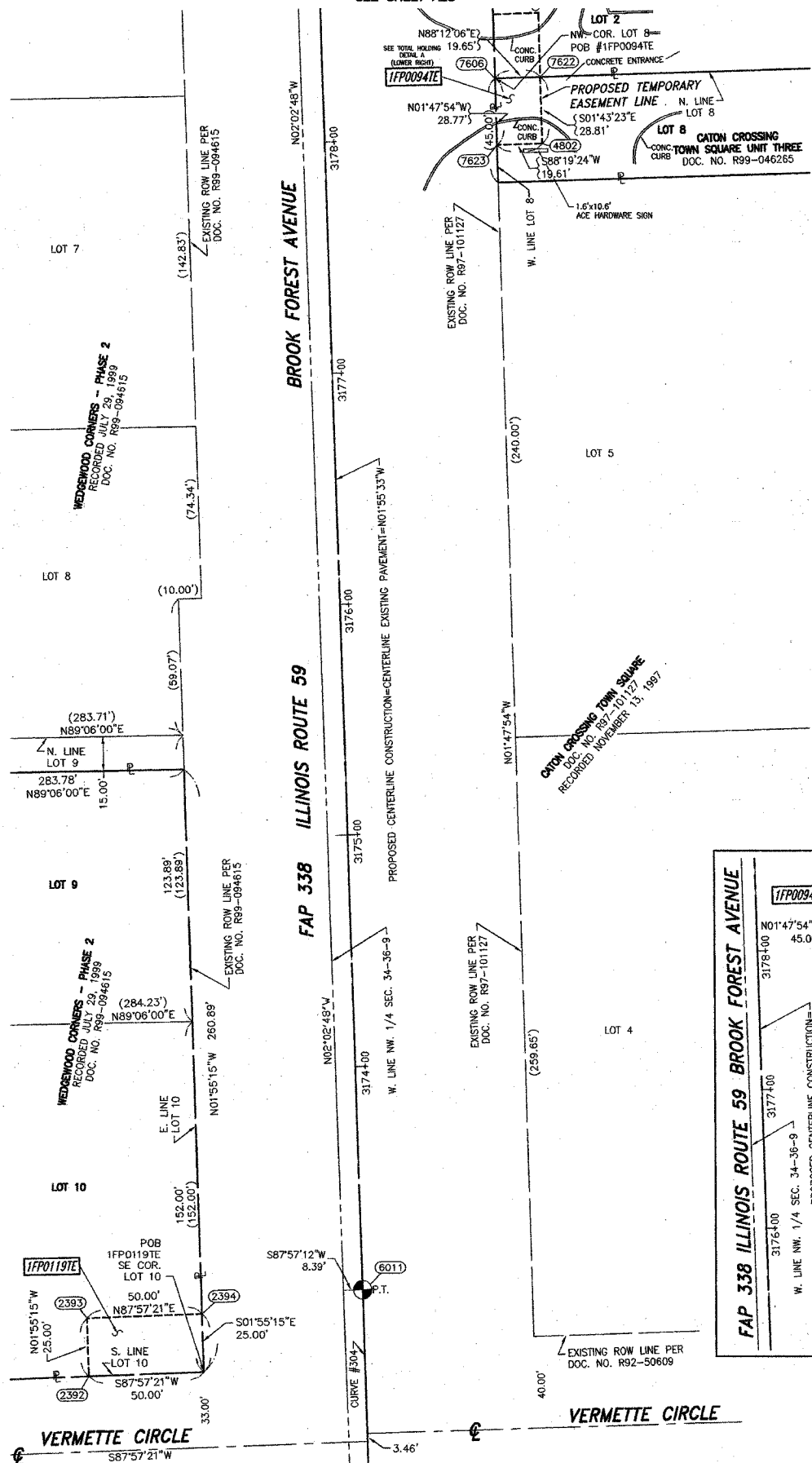

**LEGEND**

- SECTION CORNER
- QUARTER SECTION CORNER
- SECTION LINE
- QUARTER SECTION LINE
- PLATTED LOT LINE
- PROPERTY (DEED) LINE
- APL APPARENT PROPERTY LINE
- CENTERLINE
- EXISTING RIGHT OF WAY LINE
- PROPOSED RIGHT OF WAY LINE
- PROPOSED EASEMENT
- EXISTING ACCESS CONTROL LINE
- PROPOSED ACCESS CONTROL LINE
- MEASURED DIMENSION
- COMPUTED DIMENSION
- RECORD DATA
- EXISTING BUILDING
- IRON PIPE OR ROD FOUND
- SET 5/8" x 30" REBAR
- CUT CROSS FOUND OR SET
- FOUND PK NAIL
- SET MAG NAIL
- T1 THESE STAKES REFERENCE FOUND OR SET MONUMENTATION
- T2 SET 5/8 INCH REBAR FLUSH WITH GROUND TO THE FOUND IRON STAKE. IDENTIFIED BY COLORED PLASTIC CAP AND BEARING SURVEYORS PROFESSIONAL NUMBER.
- T3 BY COLORED PLASTIC CAP AND BEARING SURVEYORS PROFESSIONAL NUMBER.
- BT1 THESE STAKES, IN CULTIVATED AREAS, REFERENCE FOUND OR SET MONUMENTATION.
- BT2 BURIED 5/8 INCH REBAR 20 INCHES BELOW GROUND TO TIE FOUND IRON STAKE.
- BT3 IDENTIFIED BY COLORED PLASTIC CAP BEARING SURVEYORS PROFESSIONAL NUMBER.
- STAKING OF PROPOSED RIGHT OF WAY. SET DIVISION OF HIGHWAYS SURVEY MARKER TO MONUMENT THE POSITION SHOWN. IDENTIFIED BY INSCRIPTION DATA AND SURVEYORS PROFESSIONAL NUMBER.
- STAKING OF PROPOSED RIGHT OF WAY IN CULTIVATED AREAS. BURIED 5/8 INCH REBAR 20 INCHES BELOW GROUND TO MARK FUTURE SURVEY MARKER POSITION. IDENTIFIED BY COLORED PLASTIC CAP BEARING SURVEYORS PROFESSIONAL NUMBER.
- PERMANENT SURVEY MARKER. IDOT STD. 2135 (TO BE SET BY OTHERS)
- RIGHT OF WAY STAKING PROPOSED TO BE SET.

STATE OF ILLINOIS )  
COUNTY OF WILL ) SS

THIS IS TO CERTIFY THAT WE, CLAASSEN, WHITE & ASSOCIATES, P.C., AN ILLINOIS PROFESSIONAL DESIGN FIRM LAND SURVEYING CORPORATION NUMBER 184-004039, HAVE SURVEYED THE PLAT OF HIGHWAYS SHOWN HEREON BETWEEN SECTION 33, TOWNSHIP 36 NORTH, RANGE 9 EAST, AND SECTION 34, TOWNSHIP 36 NORTH, RANGE 9 EAST OF THE THIRD PRINCIPAL MERIDIAN, WILL COUNTY, THAT THE SURVEY IS TRUE AND COMPLETE AS SHOWN TO THE BEST OF MY KNOWLEDGE AND BELIEF, THAT THE PLAT CORRECTLY REPRESENTS SAID SURVEY, THAT ALL MONUMENTS FOUND AND ESTABLISHED ARE OF PERMANENT QUALITY AND OCCUPY THE POSITIONS SHOWN THEREON AND THAT THE MONUMENTS ARE SUFFICIENT TO ENABLE THE SURVEY TO BE RETRACED. THIS SURVEY CONFORMS TO THE CURRENT ILLINOIS MINIMUM STANDARDS FOR A BOUNDARY SURVEY. MADE FOR THE DEPARTMENT OF TRANSPORTATION, STATE OF ILLINOIS.

DATED AT JOLIET, ILLINOIS THIS 3rd DAY OF April, 2007 A.D.

*Rhonda J. White* PRESIDENT  
RHONDA J. WHITE  
ILLINOIS PROFESSIONAL LAND SURVEYOR NO. 035-003306  
LICENSE EXPIRES NOVEMBER 30, 2008  
Claassen, White & Associates, P.C.  
121 AIRPORT DRIVE, UNIT 1  
JOLIET, ILLINOIS 60431  
(815) 744-3720

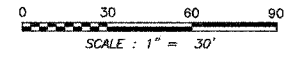

RECEIVED  
DEC 11 2007  
PLATS & LEGALS

SCANNED

SEE SHEET A30 FOR SECTION LINE INFORMATION.  
SEE SHEET A31 FOR MONUMENT RECORDS.  
SEE SHEET A33 FOR PROPOSED ROW TIES.  
SHEET 1 IS A COVER SHEET AND IS NOT RECORDED

**PLAT OF HIGHWAYS**  
STATE OF ILLINOIS  
DEPARTMENT OF TRANSPORTATION  
FAP 338 (ILLINOIS ROUTE 59)

SECTION PROJECT: WILL COUNTY  
JOB NO. R-91-067-01  
STATION 3172+50.00 TO STATION 3178+25.00  
SCALE: 1" = 30' SHEET A27 OF 34  
SHEET 56 OF 85E

BUREAU OF LAND ACQUISITION  
201 WEST CENTER COURT  
SCHAUMBURG, ILLINOIS 60196-1096

JOB # 4034 I.F.P. DWG. # 905-357