

PART OF THE NE 1/4 SECTION 33, T36N, R9E OF THE 3rd PM, PLAINFIELD TOWNSHIP, WILL COUNTY, ILLINOIS.

PARCEL NUMBER	OWNER	TOTAL HOLDING ACRES	PART TAKEN ACRES	REMAINDER ACRES	PREV. DED. ACRES	EASEMENT ACRES	EASEMENT PURPOSE	PERMANENT TAX INDEX NUMBER	PROPERTY ACQUIRED BY
1FP0098DE A			0.071*						
1FP0098DE B	RWJ PLAINFIELD, LLC	1.306	0.033*	1.306				06-03-33-228-001	
1FP0098TE						0.044	CONSTRUCTION		

\* TO BE DEDICATED

COORDINATE VALUE  
SURFACE COORDINATES ARE SHOWN

COORDINATE TABLE				
NO.	STATION	OFFSET	-NORTH-COORDINATES-EAST-	
7580	3185+18.01	65.00' LT	N 1,783,849.9027 E 1,020,581.7393	
4814	3185+45.20	65.00' LT	N 1,783,877.0743 E 1,020,580.8256	
4815	3185+45.20	75.00' LT	N 1,783,876.7382 E 1,020,570.8313	
7585	3187+33.07	65.00' LT	N 1,784,064.8409 E 1,020,574.5120	
7586	3187+43.25	75.00' LT	N 1,784,074.6797 E 1,020,564.1755	
1194	3187+58.51	89.99' LT	N 1,784,089.4302 E 1,020,548.6791	
1193	3187+61.20	240.00' LT	N 1,784,087.0739 E 1,020,398.6660	
CATON FARM ROAD				
NO.	STATION	OFFSET	-NORTH-COORDINATES-EAST-	
1193	477+95.07	55.79' RT	N 1,784,087.0739 E 1,020,398.6660	
1194	479+45.10	55.38' RT	N 1,784,089.4302 E 1,020,548.6791	

LEGEND

- SECTION CORNER
- QUARTER SECTION CORNER
- SECTION LINE
- QUARTER SECTION LINE
- QUARTER, QUARTER SECTION LINE
- PLATTED LOT LINE
- PROPERTY (DEED) LINE
- APL
- APPARENT PROPERTY LINE
- CENTERLINE
- EXISTING RIGHT OF WAY LINE
- PROPOSED RIGHT OF WAY LINE
- PROPOSED EASEMENT
- EXISTING ACCESS CONTROL LINE
- PROPOSED ACCESS CONTROL LINE
- MEASURED DIMENSION
- COMPUTED DIMENSION
- RECORD DATA
- EXISTING BUILDING
- IRON PIPE OR ROD FOUND
- CUT CROSS FOUND OR SET
- THESE STAKES REFERENCE FOUND OR SET MONUMENTATION.
- BT1 THESE STAKES, IN CULTIVATED AREAS, REFERENCE FOUND OR SET MONUMENTATION.
- BT2 BURIED 5/8 INCH REBAR 20 INCHES BELOW GROUND TO THE FOUND IRON STAKE.
- BT3 IDENTIFIED BY COLORED PLASTIC CAP BEARING SURVEYORS PROFESSIONAL NUMBER.
- STAKING OF PROPOSED RIGHT OF WAY.
- SET DIVISION OF HIGHWAYS SURVEY MARKER TO MONUMENT THE POSITION SHOWN.
- IDENTIFIED BY INSCRIPTION DATA AND SURVEYORS PROFESSIONAL NUMBER.
- STAKING OF PROPOSED RIGHT OF WAY IN CULTIVATED AREAS.
- BURIED 5/8 INCH REBAR 20 INCHES BELOW GROUND TO MARK FUTURE SURVEY MARKER POSITION. IDENTIFIED BY COLORED PLASTIC CAP BEARING SURVEYORS PROFESSIONAL NUMBER.
- PERMANENT SURVEY MARKER. IDOT STD. 2135 (TO BE SET BY OTHERS)
- RIGHT OF WAY STAKING PROPOSED TO BE SET.

COORDINATES ARE BASED ON THE  
NAD 83 DATUM. VALUES  
AT FOUND GEODETIC SURVEY CONTROL  
MONUMENT WILL COUNTY GPS 333' P.L.D.  
AE2553, OF N542,285.095-E311,129.617.

PRINTING DATE: OCTOBER 30, 2007 ~ RAW

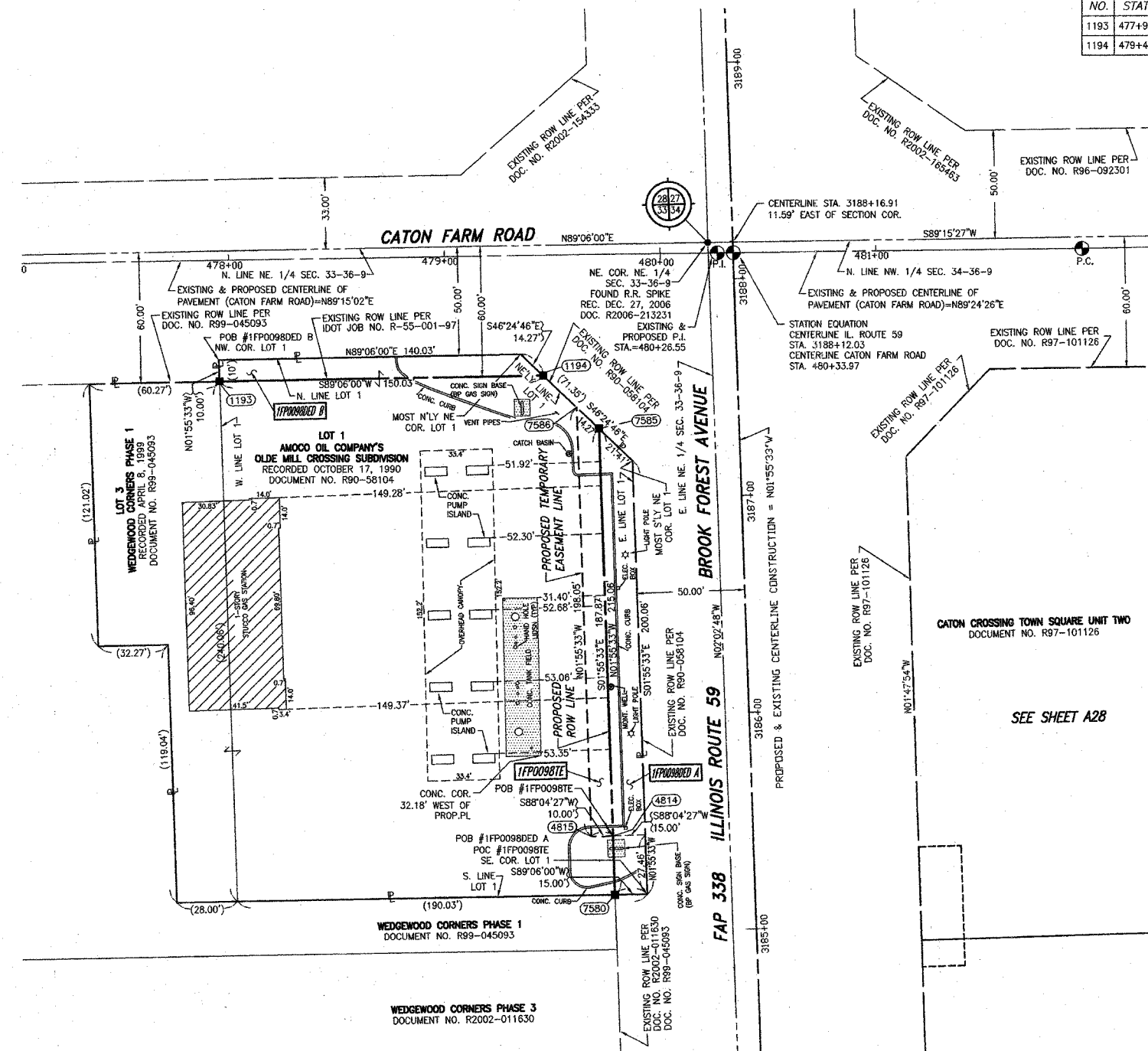

STATE OF ILLINOIS )  
COUNTY OF WILL ) SS

THIS IS TO CERTIFY THAT WE, CLAASSEN, WHITE & ASSOCIATES, P.C., AN ILLINOIS PROFESSIONAL DESIGN FIRM LAND SURVEYING CORPORATION NUMBER 184-004039, HAVE SURVEYED THE PLAT OF HIGHWAYS SHOWN HEREON BETWEEN SECTION 33, TOWNSHIP 36 NORTH, RANGE 9 EAST, AND SECTION 33, TOWNSHIP 36 NORTH, RANGE 9 EAST OF THE THIRD PRINCIPAL MERIDIAN, WILL COUNTY, THAT THE SURVEY IS TRUE AND COMPLETE AS SHOWN TO THE BEST OF MY KNOWLEDGE AND BELIEF, THAT THE PLAT CORRECTLY REPRESENTS SAID SURVEY, THAT ALL MONUMENTS FOUND AND ESTABLISHED ARE OF PERMANENT QUALITY AND OCCUPY THE POSITIONS SHOWN THEREON AND THAT THE MONUMENTS ARE SUFFICIENT TO ENABLE THE SURVEY TO BE RETRACED. THIS SURVEY CONFORMS TO THE CURRENT ILLINOIS MINIMUM STANDARDS FOR A BOUNDARY SURVEY. MADE FOR THE DEPARTMENT OF TRANSPORTATION, STATE OF ILLINOIS.

DATED AT JOLIET, ILLINOIS THIS 3rd DAY OF April, 2007 A.D.

*Rhonda J. White* PRESIDENT  
RHONDA J. WHITE  
ILLINOIS PROFESSIONAL LAND SURVEYOR NO. 035-003306  
LICENSE EXPIRES NOVEMBER 30, 2008  
Claassen, White & Associates, P.C.  
121 AIRPORT DRIVE, UNIT 1  
JOLIET, ILLINOIS 60431  
(815) 744-3720

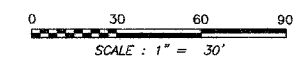

RECEIVED  
DEC 11 2007  
PLATS & LEGALS

SCANNED

SEE SHEET A30 FOR SECTION LINE INFORMATION.  
SEE SHEET A31 FOR MONUMENT RECORDS.  
SEE SHEET A33 FOR PROPOSED ROW TIES.  
SHEET 1 IS A COVER SHEET AND IS NOT RECORDED.

**PLAT OF HIGHWAYS**  
STATE OF ILLINOIS  
DEPARTMENT OF TRANSPORTATION  
FAP 338 (ILLINOIS ROUTE 59)

SECTION WILL COUNTY  
PROJECT JOB NO. R-91-067-01  
STATION 3185+00.00 TO STATION 3188+17.00  
SCALE: 1" = 30' SHEET A29 OF 34  
SHEET 5B OF 35

BUREAU OF LAND ACQUISITION  
201 WEST CENTER COURT  
SCHAUMBURG, ILLINOIS 60196-1096

REVISION DATE: 01/24/07 REVISION: CHANGED OWNER NAME PARCEL 1FP0098. MADE BY KAG  
 REVISION DATE: 01/14/06 REVISION: CHANGED OWNER NAME PARCEL 1FP0098 AND CORRECTED REMAINDER ACREAGE. MADE BY KAG  
 REVISION DATE: 12/05/05 REVISION: ADDED PARCEL 1FP0098DE B, CHANGED PARCEL 1FP0098 TO 1FP0098DE A, ADDED STATIONING AND OFFSETS, CENTERLINE OF CATON FARM ROAD. MADE BY KAG  
 REVISION DATE: 09/08/05 REVISION: ADDED EXISTING CENTERLINE INFO AND CHANGED TOTAL HOLDING PARCEL 1FP0098. MADE BY KAG