

SECTIONS 3, 4, 9 & 10, 35N, R9E OF THE 3rd PM, TROY TOWNSHIP, WILL COUNTY, ILLINOIS. SECTIONS 33 & 34, T36N, R9E OF THE 3rd PM, PLAINFIELD TOWNSHIP, WILL COUNTY, ILLINOIS.

LEGEND

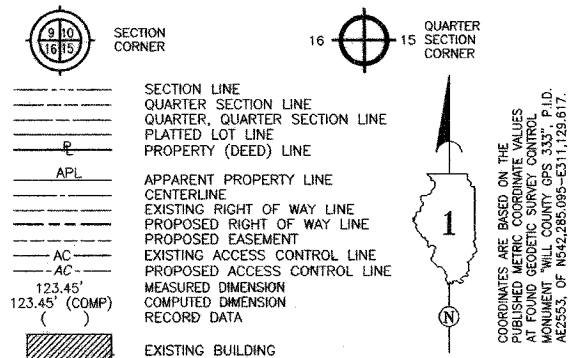

COORDINATE VALUE SURFACE COORDINATES ARE SHOWN

NO.	STATION	OFFSET	—NORTH—COORDINATES—EAST—	
4522	3036+75.43	87.53' LT.	N 1,769,010.5012	E 1,021,009.0440
4501	3040+50.00	72.00' LT	N 1,769,386.5115	E 1,020,997.8831
4505	3040+50.00	87.00' LT	N 1,769,385.6630	E 1,020,982.9071
4508	3043+00.00	84.00' LT	N 1,769,638.5420	E 1,020,975.9823
7839	3043+00.00	50.00' LT	N 1,769,639.2856	E 1,021,009.9742
7840	3046+14.30	50.00' LT	N 1,769,955.7418	E 1,021,009.9592
7843	3046+70.98	50.00' LT	N 1,770,012.0152	E 1,021,010.9622
7844	3047+71.76	50.00' LT	N 1,770,112.0891	E 1,021,011.6454
7726	3048+50.30	50.00' LT	N 1,770,190.0814	E 1,021,011.2014
4032	3048+77.54	59.28' LT	N 1,770,216.9904	E 1,021,001.5728
4033	3049+53.17	60.10' LT	N 1,770,291.9541	E 1,020,999.2329
4543	3049+66.50	50.00' LT	N 1,770,305.4473	E 1,021,008.9755
942	3050+99.93	55.00' LT	N 1,770,438.5514	E 1,020,999.8923
943	3050+99.93	50.00' LT	N 1,770,438.7084	E 1,021,004.8899
4648	3053+68.62	55.00' LT	N 1,770,707.1151	E 1,020,991.5661
7822	3055+79.59	60.00' RT	N 1,770,921.5414	E 1,021,009.9735
7821	3056+35.63	59.87' RT	N 1,770,977.2724	E 1,021,098.2457
4569	3056+87.34	55.58' LT	N 1,771,026.1927	E 1,020,981.5871
4656	3057+07.66	75.61' LT	N 1,771,046.0849	E 1,020,961.1296
1317	3057+67.65	75.00' LT	N 1,771,106.0815	E 1,020,960.4524
7747	3057+94.20	55.00' LT	N 1,771,133.0516	E 1,020,979.8786
1318	3064+90.47	55.00' LT	N 1,771,829.1657	E 1,020,964.9507
7819	3065+43.82	60.13' RT	N 1,771,885.2493	E 1,021,078.7745
1319	3065+97.19	55.00' LT	N 1,771,935.3278	E 1,020,962.1795
7768	3067+02.50	55.00' LT	N 1,772,040.5930	E 1,020,958.9412
1316	3067+17.21	70.00' LT	N 1,772,054.8319	E 1,020,943.4961
7810	3067+77.29	75.00' LT	N 1,772,114.7361	E 1,020,936.6509
7771	3067+92.60	60.00' LT	N 1,772,130.4967	E 1,020,951.1731
7818	3071+03.25	60.00' RT	N 1,772,444.6935	E 1,021,061.5642
7837	3073+25.04	61.12' RT	N 1,772,666.4063	E 1,021,055.8607
4712	3073+73.46	106.61' RT	N 1,772,716.2067	E 1,021,099.8386
4711	3074+43.47	106.94' RT	N 1,772,786.1874	E 1,021,098.0214
7838	3074+88.15	61.22' RT	N 1,772,829.4472	E 1,021,050.9498
8232	3081+32.99	58.36' LT	N 1,773,470.3119	E 1,020,911.5922
7304	3081+59.64	84.27' LT	N 1,773,496.1459	E 1,020,884.8783
8081	3081+69.87	108.53' LT	N 1,773,505.6267	E 1,020,860.3131

- IRON PIPE OR ROD FOUND ○ SET 5/8" x 30" REBAR
- + CUT CROSS FOUND OR SET ● PK FOUND PK NAIL ○ MG SET MAG NAIL
- T1 THESE STAKES REFERENCE FOUND OR SET MONUMENTATION
- T2 SET 5/8 INCH REBAR FLUSH WITH GROUND TO THE FOUND IRON STAKE. IDENTIFIED BY COLORED PLASTIC CAP AND BEARING SURVEYORS PROFESSIONAL NUMBER.
- T3 BY COLORED PLASTIC CAP AND BEARING SURVEYORS PROFESSIONAL NUMBER.
- BT1 THESE STAKES, IN CULTIVATED AREAS, REFERENCE FOUND OR SET MONUMENTATION.
- BT2 BURIED 5/8 INCH REBAR 20 INCHES BELOW GROUND TO THE FOUND IRON STAKE.
- BT3 IDENTIFIED BY COLORED PLASTIC CAP BEARING SURVEYORS PROFESSIONAL NUMBER.
- STAKING OF PROPOSED RIGHT OF WAY. SET DIVISION OF HIGHWAYS SURVEY MARKER TO MONUMENT THE POSITION SHOWN. IDENTIFIED BY INSCRIPTION DATA AND SURVEYORS PROFESSIONAL NUMBER.
- M STAKING OF PROPOSED RIGHT OF WAY IN CULTIVATED AREAS. BURIED 5/8 INCH REBAR 20 INCHES BELOW GROUND TO MARK FUTURE SURVEY MARKER POSITION. IDENTIFIED BY COLORED PLASTIC CAP BEARING SURVEYORS PROFESSIONAL NUMBER.
- PERMANENT SURVEY MARKER. IDOT STD. 2135 (TO BE SET BY OTHERS)
- RIGHT OF WAY STAKING PROPOSED TO BE SET.

STATE OF ILLINOIS)
 COUNTY OF WILL) SS
 THIS IS TO CERTIFY THAT WE, CLAASSEN, WHITE & ASSOCIATES, P.C., AN ILLINOIS PROFESSIONAL DESIGN FIRM LAND SURVEYING CORPORATION NUMBER 184-004030, HAVE SURVEYED THE PLAT OF HIGHWAYS SHOWN HEREON BETWEEN SECTIONS 3, 4, 9 & 10, TOWNSHIP 35 NORTH, RANGE 9 EAST, AND SECTIONS 33 & 34, TOWNSHIP 36 NORTH, RANGE 9 EAST OF THE THIRD PRINCIPAL MERIDIAN, WILL COUNTY, THAT THE SURVEY IS TRUE AND COMPLETE AS SHOWN TO THE BEST OF MY KNOWLEDGE AND BELIEF, THAT THE PLAT CORRECTLY REPRESENTS SAID SURVEY, THAT ALL MONUMENTS FOUND AND ESTABLISHED ARE OF PERMANENT QUALITY AND OCCUPY THE POSITIONS SHOWN THEREON AND THAT THE MONUMENTS ARE SUFFICIENT TO ENABLE THE SURVEY TO BE RETRACED. THIS SURVEY CONFORMS TO THE CURRENT ILLINOIS MINIMUM STANDARDS FOR A BOUNDARY SURVEY. MADE FOR THE DEPARTMENT OF TRANSPORTATION, STATE OF ILLINOIS.

DATED AT JOLIET, ILLINOIS THIS 3rd DAY OF April, 2007 A.D.

Rhonda J. White PRESIDENT
 RHONDA J. WHITE
 ILLINOIS PROFESSIONAL LAND SURVEYOR NO. 035-003306
 LICENSE EXPIRES NOVEMBER 30, 2008
 Claassen, White & Associates, P.C.
 121 AIRPORT DRIVE, UNIT 1
 JOLIET, ILLINOIS 60431
 (815) 744-3720

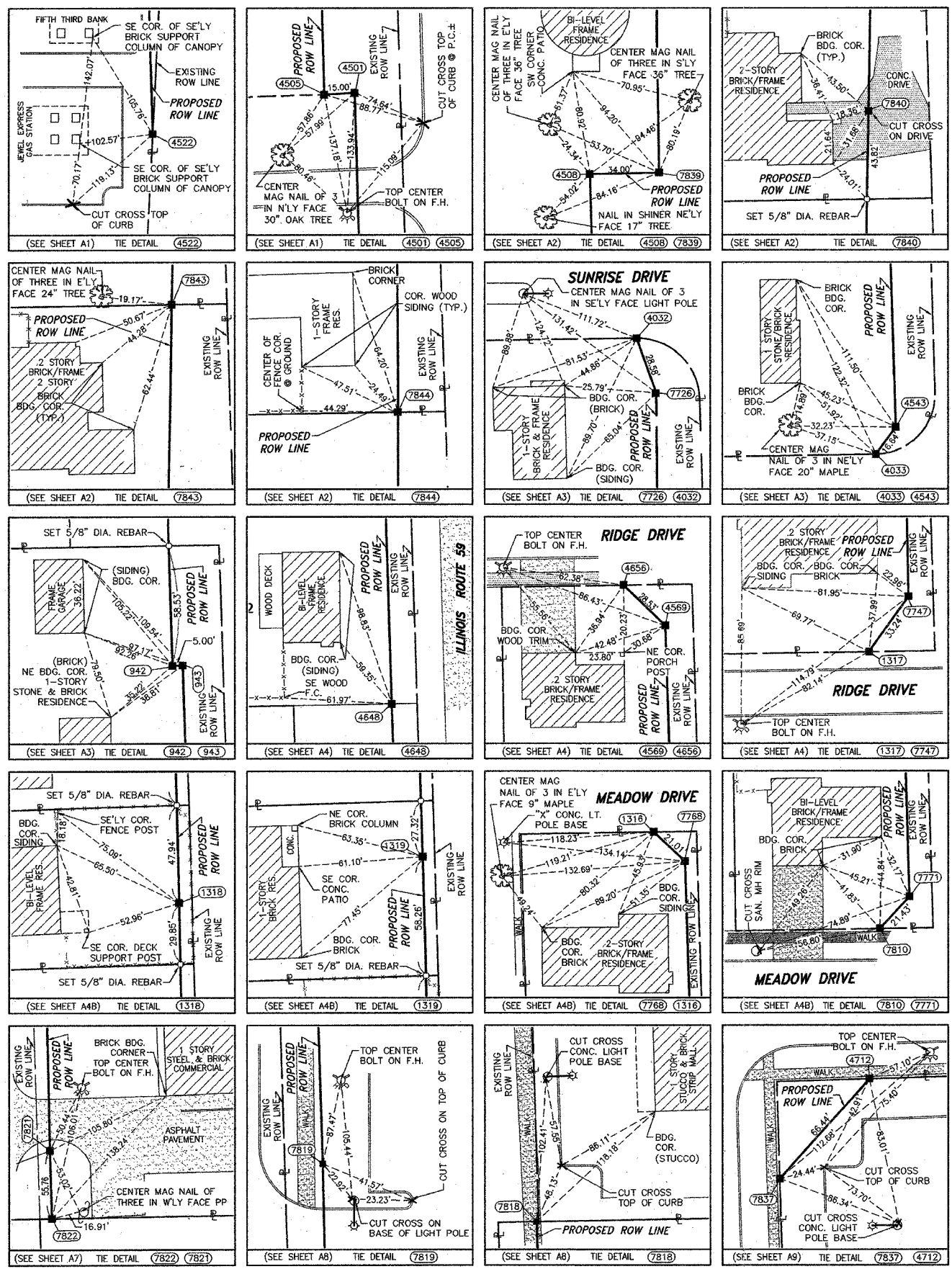
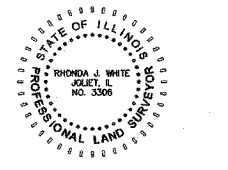

SHEET 1 IS A COVER SHEET AND IS NOT RECORDED

PLAT OF HIGHWAYS STATE OF ILLINOIS DEPARTMENT OF TRANSPORTATION FAP 338 (ILLINOIS ROUTE 59)

SECTION PROJECT WILL COUNTY JOB NO. R-91-067-01
 STATION 3185+00.00 TO STATION 3188+17.00
 SCALE: NOT TO SCALE SHEET A32 OF 34
 SHEET 01 OF 355

BUREAU OF LAND ACQUISITION
 201 WEST CENTER COURT
 SCHAUMBURG, ILLINOIS 60196-1096

PRINTING DATE: OCTOBER 30, 2007 ~ 046

SCANNED