

SECTIONS 3, 4, 9 & 10, 35N, R9E OF THE 3rd PM, TROY TOWNSHIP, WILL COUNTY, ILLINOIS.

SECTIONS 33 & 34, T36N, R9E OF THE 3rd PM, PLAINFIELD TOWNSHIP, WILL COUNTY, ILLINOIS.

LEGEND

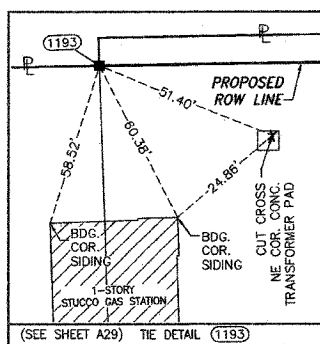
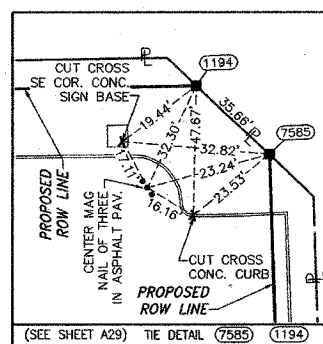
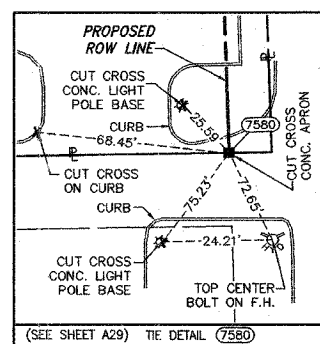
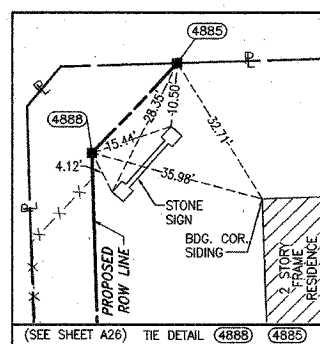
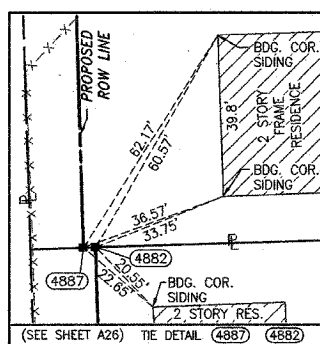
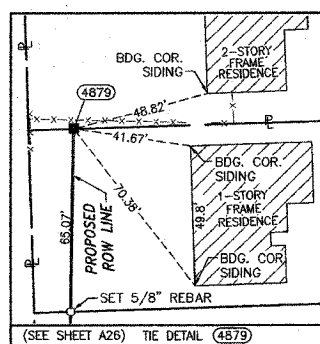
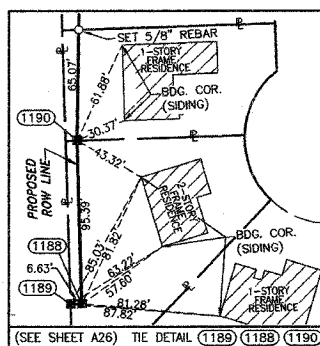
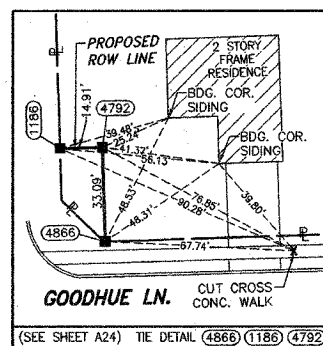
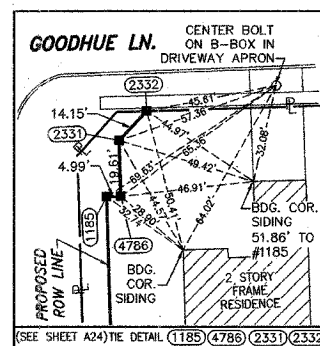
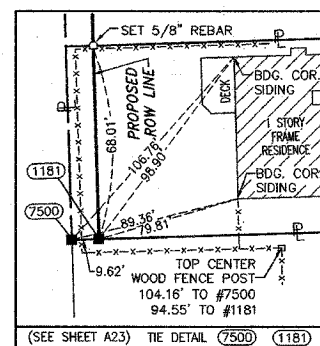
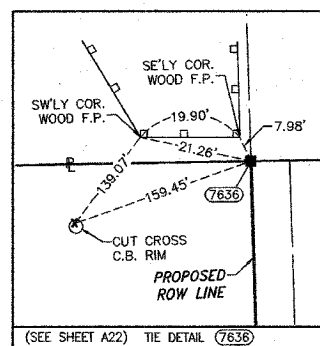
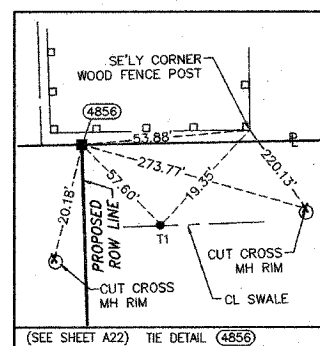
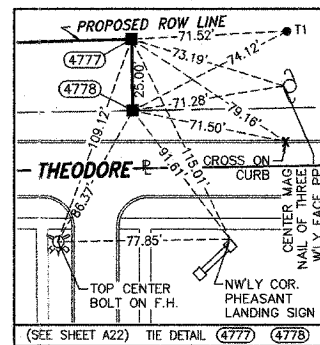
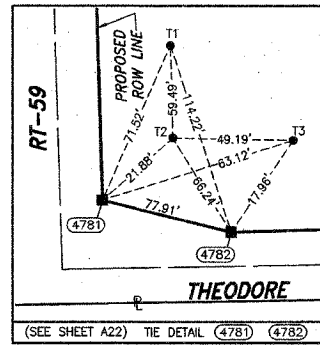
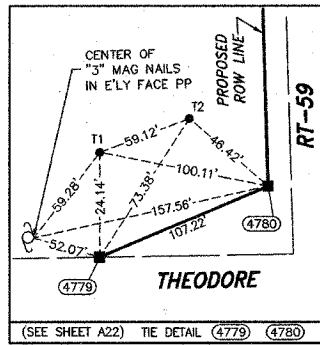
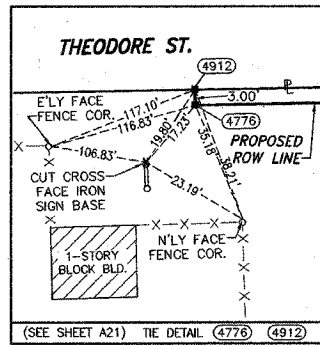
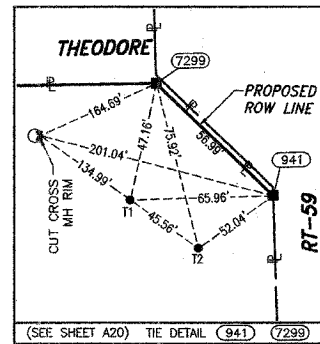
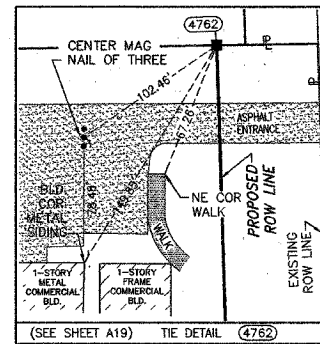
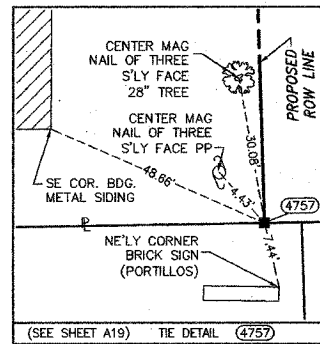
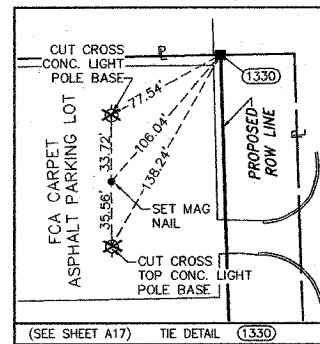
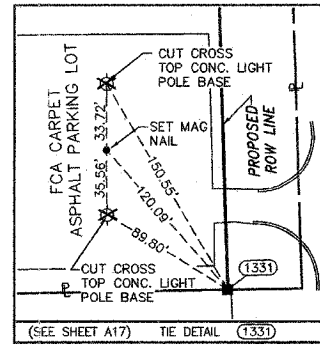
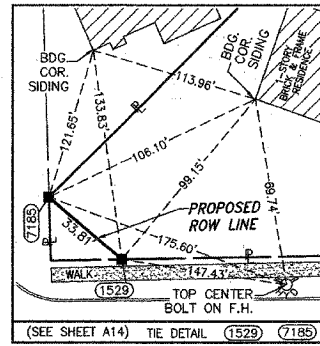
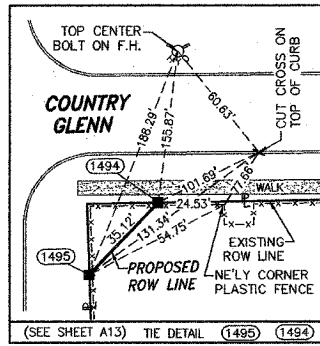
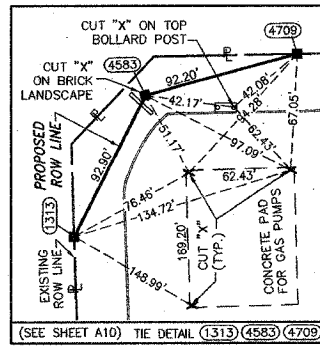
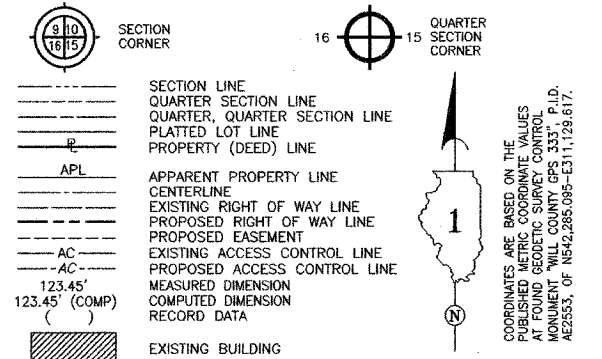

COORDINATE VALUE SURFACE COORDINATES ARE SHOWN

NO.	STATION	OFFSET	NORTH-COORDINATES	EAST-COORDINATES
1313	3080+73.75	61.60' RT	N 1,773,414.7838	E 1,021,033.3192
4583	3081+55.39	105.94' RT	N 1,773,497.7467	E 1,021,075.1312
4709	3081+76.40	195.72' RT	N 1,773,521.5050	E 1,021,164.2186
1331	3093+25.35	65.00' LT	N 1,774,661.8937	E 1,020,868.2967
1330	3095+25.37	65.00' LT	N 1,774,861.8188	E 1,020,862.1464
1495	3108+13.83	63.29' RT	N 1,776,153.6225	E 1,020,950.7607
1494	3108+38.48	88.31' RT	N 1,776,179.0271	E 1,020,975.0040
4757	3108+73.83	74.71' LT	N 1,776,209.3523	E 1,020,810.9787
1529	3109+04.48	88.31' RT	N 1,776,245.0025	E 1,020,972.9785
7185	3109+27.23	63.30' RT	N 1,776,266.9749	E 1,020,947.2815
4762	3116+13.91	74.89' LT	N 1,776,949.0800	E 1,020,788.0454
941	3134+34.45	64.75' LT	N 1,778,769.0630	E 1,020,742.1962
7299	3134+75.05	104.75' LT	N 1,778,808.4131	E 1,020,700.9735
4776	3134+81.17	513.53' LT	N 1,778,801.9635	E 1,020,292.1984
4912	3134+84.17	513.48' LT	N 1,778,804.9632	E 1,020,292.1511
4778	3135+39.68	700.35' RT	N 1,778,897.7780	E 1,021,503.7046
4779	3135+52.03	170.13' LT	N 1,778,883.3542	E 1,020,633.2568
4777	3135+64.68	700.70' RT	N 1,778,922.7745	E 1,021,503.2855
4782	3135+67.39	139.96' RT	N 1,778,908.2413	E 1,020,942.7205
4781	3135+88.49	64.96' RT	N 1,778,927.0286	E 1,020,867.1075
4780	3135+90.50	70.04' LT	N 1,778,924.8770	E 1,020,732.1098
4856	3148+40.76	64.98' RT	N 1,780,178.7027	E 1,020,828.6244
7636	3148+42.66	70.02' LT	N 1,780,176.4512	E 1,020,683.6298
7500	3151+84.71	50.36' RT	N 1,780,522.0413	E 1,020,803.4554
1181	3151+84.72	60.00' RT	N 1,780,522.3436	E 1,020,813.0713
1185	3155+09.59	60.00' RT	N 1,780,847.0658	E 1,020,803.0818
4786	3155+09.59	64.99' RT	N 1,780,847.2192	E 1,020,808.0706
2331	3155+29.21	64.99' RT	N 1,780,866.8220	E 1,020,807.4679
2332	3155+39.21	74.99' RT	N 1,780,877.1314	E 1,020,817.1557
4886	3155+99.23	103.79' RT	N 1,780,938.0078	E 1,020,844.0976
1186	3156+32.29	50.08' RT	N 1,780,969.4030	E 1,020,789.3953
4792	3156+32.29	64.99' RT	N 1,780,969.8613	E 1,020,804.3000
1189	3167+00.00	49.37' RT	N 1,782,036.5821	E 1,020,755.8551
1188	3167+00.00	56.00' RT	N 1,782,036.7859	E 1,020,762.4804
1190	3167+95.39	56.00' RT	N 1,782,132.1345	E 1,020,759.5472
4879	3169+90.39	65.02' RT	N 1,782,327.3139	E 1,020,762.5647

- IRON PIPE OR ROD FOUND ○ SET 5/8" x 30" REBAR
- + CUT CROSS FOUND OR SET ● PK FOUND PK NAIL ○ MAG SET MAG NAIL
- T1 THESE STAKES REFERENCE FOUND OR SET MONUMENTATION
- T2 SET 5/8 INCH REBAR FLUSH WITH GROUND TO THE FOUND IRON STAKE. IDENTIFIED BY COLORED PLASTIC CAP AND BEARING SURVEYORS PROFESSIONAL NUMBER.
- BT1 THESE STAKES, IN CULTIVATED AREAS, REFERENCE FOUND OR SET MONUMENTATION.
- BT2 BURIED 5/8 INCH REBAR 20 INCHES BELOW GROUND TO TIE FOUND IRON STAKE.
- BT3 IDENTIFIED BY COLORED PLASTIC CAP BEARING SURVEYORS PROFESSIONAL NUMBER.
- STAKING OF PROPOSED RIGHT OF WAY. SET DIVISION OF HIGHWAYS SURVEY MARKER TO MONUMENT THE POSITION SHOWN. IDENTIFIED BY INSCRIPTION DATA AND SURVEYORS PROFESSIONAL NUMBER.
- M STAKING OF PROPOSED RIGHT OF WAY IN CULTIVATED AREAS. BURIED 5/8 INCH REBAR 20 INCHES BELOW GROUND TO MARK FUTURE SURVEY MARKER POSITION. IDENTIFIED BY COLORED PLASTIC CAP BEARING SURVEYORS PROFESSIONAL NUMBER.
- PERMANENT SURVEY MARKER. IDOT STD. 2135 (TO BE SET BY OTHERS)
- RIGHT OF WAY STAKING PROPOSED TO BE SET.

STATE OF ILLINOIS)
 COUNTY OF WILL) SS

THIS IS TO CERTIFY THAT WE, CLAASSEN, WHITE & ASSOCIATES, P.C., AN ILLINOIS PROFESSIONAL DESIGN FIRM LAND SURVEYING CORPORATION NUMBER 184-004039, HAVE SURVEYED THE PLAT OF HIGHWAYS SHOWN HEREON BETWEEN SECTIONS 3, 4, 9 & 10, TOWNSHIP 35 NORTH, RANGE 9 EAST, AND SECTIONS 33 & 34, TOWNSHIP 36 NORTH, RANGE 9 EAST OF THE THIRD PRINCIPAL MERIDIAN, WILL COUNTY, THAT THE SURVEY IS TRUE AND COMPLETE AS SHOWN TO THE BEST OF MY KNOWLEDGE AND BELIEF, THAT THE PLAT CORRECTLY REPRESENTS SAID SURVEY, THAT ALL MONUMENTS FOUND AND ESTABLISHED ARE OF PERMANENT QUALITY AND OCCUPY THE POSITIONS SHOWN THEREON AND THAT THE MONUMENTS ARE SUFFICIENT TO ENABLE THE SURVEY TO BE RETRACED. THIS SURVEY CONFORMS TO THE CURRENT ILLINOIS MINIMUM STANDARDS FOR A BOUNDARY SURVEY. MADE FOR THE DEPARTMENT OF TRANSPORTATION, STATE OF ILLINOIS.

DATED AT JOLIET, ILLINOIS THIS 3rd DAY OF April, 2007 A.D.

Rhonda J. White PRESIDENT
 RHONDA J. WHITE
 ILLINOIS PROFESSIONAL LAND SURVEYOR NO. 035-003306
 LICENSE EXPIRES NOVEMBER 30, 2008

Clasessen, White & Associates, P.C.
 121 AIRPORT DRIVE, UNIT 1
 JOLIET, ILLINOIS 60431
 (815) 744-3720

COORDINATE VALUE SURFACE COORDINATES ARE SHOWN

NO.	STATION	OFFSET	NORTH-COORDINATES	EAST-COORDINATES
4887	3171+20.31	62.09' RT	N 1,782,457.1504	E 1,020,755.5714
4882	3171+20.31	65.09' RT	N 1,782,457.2447	E 1,020,758.5699
4888	3171+82.27	62.17' RT	N 1,782,519.1146	E 1,020,753.6663
4885	3172+00.23	80.21' RT	N 1,782,537.6715	E 1,020,771.1043
7580	3185+18.01	65.00' LT	N 1,783,849.9027	E 1,020,581.7393
7585	3187+33.07	65.00' LT	N 1,784,064.8409	E 1,020,574.5120
1194	3187+58.51	89.99' LT	N 1,784,089.4302	E 1,020,548.6791
1193	3187+61.20	240.00' LT	N 1,784,087.0739	E 1,020,398.6660

RECEIVED
 DEC 11 2007
 PLATE # 1207

SCANNED

SHEET 1 IS A COVER SHEET AND IS NOT RECORDED

PLAT OF HIGHWAYS
 STATE OF ILLINOIS
 DEPARTMENT OF TRANSPORTATION
 FAP 338 (ILLINOIS ROUTE 59)

SECTION PROJECT: WILL COUNTY JOB NO. R-91-067-01
 STATION 3185+00.00 TO STATION 3188+17.00
 SCALE: NOT TO SCALE SHEET A33 OF 34
 SHEET 07 OF 35

BUREAU OF LAND ACQUISITION
 201 WEST CENTER COURT
 SCHAMBURG, ILLINOIS 60196-1096

PRINTING DATE: OCTOBER 30, 2007 ~ KAC