

- Bearings are referenced to the Illinois Coordinate System NAD83 (1997) East Zone at Found Geodetic Survey Control Monuments "Will County GPS 316", P.I.D. AE2551 and "Will County GPS 333", P.I.D. AE2553.
- IRON PIPE OR ROD FOUND
 - ⊕ "MAG" NAIL SET
 - + CUT CROSS FOUND OR SET
 - 5/8" REBAR SET
 - T1 THESE STAKES REFERENCE FOUND OR SET MONUMENTATION. SET 5/8 INCH IRON ROD FLUSH WITH GROUND TO TIE FOUND IRON STAKE. IDENTIFIED BY COLORED PLASTIC CAP BEARING SURVEYORS REGISTRATION NUMBER.
 - T2 THESE STAKES, IN CULTIVATED AREAS, REFERENCE FOUND OR SET MONUMENTATION. BURIED 5/8 INCH IRON ROD 20 INCHES BELOW GROUND TO TIE FOUND STAKE. IDENTIFIED BY COLORED PLASTIC CAP BEARING SURVEYORS REGISTRATION NUMBER.
 - BT3 THESE STAKES, IN CULTIVATED AREAS, REFERENCE FOUND OR SET MONUMENTATION. BURIED 5/8 INCH IRON ROD 20 INCHES BELOW GROUND TO MARK FUTURE SURVEY MARKER POSITION IDENTIFIED BY COLORED PLASTIC CAP BEARING SURVEYORS REGISTRATION NUMBER.
 - STAKING OF PROPOSED RIGHT OF WAY. SET DIVISION OF HIGHWAYS SURVEY MARKER TO MONUMENT THE POSITION SHOWN. IDENTIFIED BY INSCRIPTION DATA AND SURVEYORS REGISTRATION NUMBER.
 - M STAKING OF PROPOSED RIGHT OF WAY IN CULTIVATED AREAS. BURIED 5/8 INCH METAL ROD 20 INCHES BELOW GROUND TO MARK FUTURE SURVEY MARKER POSITION IDENTIFIED BY COLORED PLASTIC CAP BEARING SURVEYORS REGISTRATION NUMBER.
 - PERMANENT SURVEY MARKER, I.D.O.T STD 2135 (TO BE SET BY OTHERS)
 - RIGHT OF WAY STAKING PROPOSED TO BE SET.

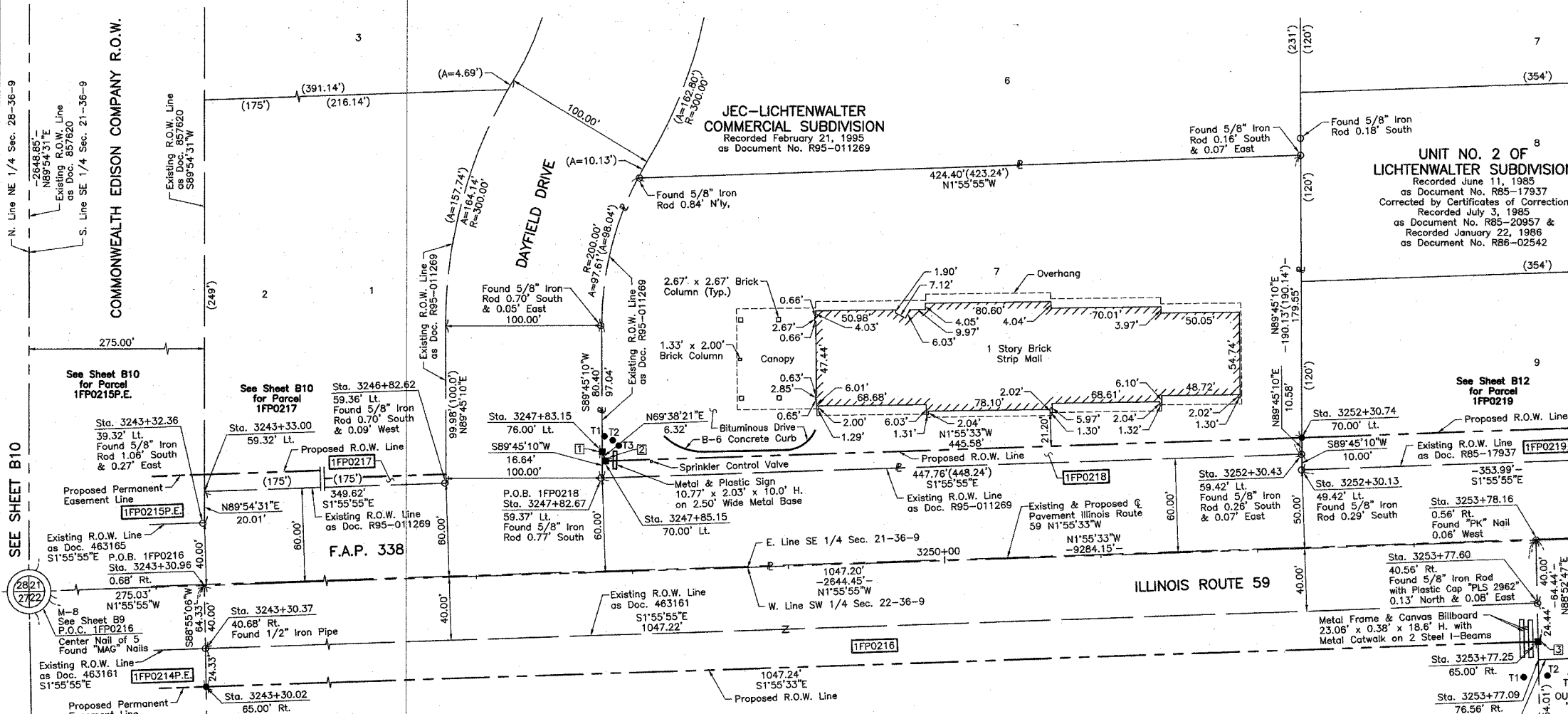

STATE OF ILLINOIS }
COUNTY OF LAKE } SS

THIS IS TO CERTIFY THAT WE, JORGENSEN & ASSOCIATES, INC., AN ILLINOIS PROFESSIONAL DESIGN FIRM LAND SURVEYING CORPORATION, NUMBER 184-2771, HAVE SURVEYED THE PLAT OF HIGHWAYS SHOWN HEREON BETWEEN SECTION 21, TOWNSHIP 36N., RANGE 9E. AND SECTION 22, TOWNSHIP 36N., RANGE 9E., OF THE THIRD PRINCIPAL MERIDIAN, WILL COUNTY, THAT THE SURVEY IS TRUE AND COMPLETE AS SHOWN TO THE BEST OF MY KNOWLEDGE AND BELIEF, THAT THE PLAT CORRECTLY REPRESENTS SAID SURVEY, THAT ALL MONUMENTS FOUND AND ESTABLISHED ARE OF PERMANENT QUALITY AND OCCUPY THE POSITIONS SHOWN THEREON AND THAT THE MONUMENTS ARE SUFFICIENT TO ENABLE THE SURVEY TO BE RETRACED. MADE FOR THE DEPARTMENT OF TRANSPORTATION, STATE OF ILLINOIS.

DATED AT LAKE VILLA, ILLINOIS THIS 27th DAY OF September 20 2006.

Christian H. Jorgensen PRESIDENT
ILLINOIS PROFESSIONAL LAND SURVEYOR NO. 35-2797
LICENSE EXPIRATION DATE: NOVEMBER 30, 2006
THIS PROFESSIONAL SERVICE CONFORMS TO THE CURRENT ILLINOIS MINIMUM STANDARDS FOR A BOUNDARY SURVEY.
Coordinates are based on the Published Metric Coordinate Values at Found Geodetic Survey Control Monument "Will County GPS 333", P.I.D. AE2553, of N.542,285.095-E.311,129.617.
NOTE: SURFACE COORDINATES ARE SHOWN.

PARCEL NUMBER	OWNER	TOTAL HOLDINGS ACRES	PART TAKEN ACRES	AREA IN EXISTING R.O.W. ACRES	REMAINDER AREA ACRES	EASEMENT AREA ACRES	EASEMENT PURPOSE	PERMANENT INDEX NUMBER	PROPERTY ACQUIRED BY
1FP0216	Southern Land Development, LLC, an Illinois Limited Liability Company	9.051	1.548	0.962	7.503	N/A	N/A	06-03-22-300-001	
1FP0218	David G. Gregory	1.937	0.109	N/A	1.828	N/A	N/A	06-03-21-401-032	

Parcel	Document No.	Date Recorded
1FP0216	463161	March 7, 1933
1FP0216	845582	March 20, 1958
1FP0218	R95-011269	February 21, 1995
----	463161	March 7, 1933
----	463165	March 7, 1933
----	857620	September 24, 1958
----	R85-17937	June 11, 1985
----	R95-011269	February 21, 1995
----	R2000-051804	May 17, 2000
----	R2005-019183	February 1, 2005

STATION	OFFSET	NORTH	EAST
3253+77.25	65.00' Rt.	1,790,709.638	1,020,481.155
3253+77.60	40.56' Rt.	1,790,709.161	1,020,456.722
3253+78.16	0.56' Rt.	1,790,708.378	1,020,416.725

Point Number	Tie to point	Tie Distance (feet)
1	T1	9.99
	T2	9.66
	T3	11.38
2	T1	15.82
	T2	14.03
	T3	13.02
3	T1	24.34
	T2	22.43
	T3	29.52

T1 to Point Nos. 1 & 2 is a Cross Cut (Set) in Concrete Walk.

STATION	OFFSET	NORTH	EAST
3243+30.02	65.00' Rt.	1,789,662.992	1,020,516.348
3243+30.37	40.68' Rt.	1,789,662.532	1,020,492.027
3243+30.96	0.68' Rt.	1,789,661.777	1,020,452.030
3243+32.36	39.32' Lt.	1,789,661.825	1,020,412.005
3243+33.00	59.32' Lt.	1,789,661.793	1,020,391.995
3246+82.62	59.36' Lt.	1,790,011.220	1,020,380.208
3247+82.67	59.37' Lt.	1,790,111.206	1,020,376.835
3247+83.15	76.00' Lt.	1,790,111.134	1,020,360.200
3247+85.15	70.00' Lt.	1,790,113.335	1,020,366.129
3252+30.13	49.42' Lt.	1,790,558.755	1,020,371.744
3252+30.43	59.42' Lt.	1,790,558.712	1,020,361.740
3252+30.74	70.00' Lt.	1,790,558.666	1,020,351.115
3253+77.09	76.56' Rt.	1,790,709.864	1,020,492.718

JORGENSEN & ASSOCIATES, INC.
120 PARK AVENUE
LAKE VILLA, ILLINOIS 60046
(847) 356-3371

SHEET 1 IS A COVER
SHEET AND IS NOT RECORDED.

PLAT OF HIGHWAYS
STATE OF ILLINOIS
DEPARTMENT OF TRANSPORTATION
F.A.P. 338 (ILLINOIS ROUTE 59)

SECTION 22-36-9 WILL COUNTY
PROJECT JOB NO. R-91-067-01
STATION 3243+00 TO STATION 3254+00
SCALE: 1"=40' SHEET #11 OF B58

BUREAU OF LAND ACQUISITION
201 WEST CENTER COURT
SCHAUMBURG, ILLINOIS 60196

AS DOCUMENT NO.

ROW PLAT	DATE	BY
MADE		
CHECKED		
INVEST		
NOTEBOOK		
NO		

REVISION DATE October 4, 2006 REVISION Total Holdings Parcel 1FP0216 MADE BY