

PART OF THE SE 1/4 OF SEC. 21 AND PART OF THE SW 1/4 OF SEC. 22, TWP. 36 N., R. 9 E. OF THE 3RD. P.M., IN WILL COUNTY, ILLINOIS.

EXISTING R.O.W. RECORDED INFORMATION		
Parcel	Document No.	Date Recorded
1FP0219	R69-16478	September 5, 1969
1FP0219	R85-17937	June 11, 1985
1FP0220	R69-16478	September 5, 1969
1FP0220	R85-17937	June 11, 1985
---	463161	March 7, 1933
---	463165	March 7, 1933
---	R95-011269	February 21, 1995
---	R2005-019183	February 1, 2005

LEGEND

SECTION CORNER 9 10 16 15
QUARTER SECTION CORNER 16 15
SECTION (113 & 114) R-5
CONTRACT NO. 62417

SECTION LINE
QUARTER SECTION LINE
QUARTER SECTION LINE
PLATTED LOT LINE
PROPERTY (DEED) LINE

APL
APPARENT PROPERTY LINE
CENTER LINE
EXISTING RIGHT OF WAY LINE
PROPOSED RIGHT OF WAY LINE
PROPOSED EASEMENT
MEASURED DIMENSION
COMPUTED DIMENSION
RECORD DATA

120.32'
129.32'(Comp.)

EXISTING BUILDING

Bearings are referenced to the Illinois Coordinate System NAD83 (1997) East Zone at Found Geodetic Survey Control Monuments "Will County GPS 316", P.I.D. AE2551 and "Will County GPS 333", P.I.D. AE2553.

0 30' 60'
SCALE: 1"=30'

IRON PIPE OR ROD FOUND
CUT CROSS FOUND OR SET
THESE STAKES REFERENCE FOUND OR SET MONUMENTATION. SET 5/8 INCH IRON ROD FLUSH WITH GROUND TO TIE FOUND IRON STAKE. IDENTIFIED BY COLORED PLASTIC CAP BEARING SURVEYORS REGISTRATION NUMBER.
THESE STAKES, IN CULTIVATED AREAS, REFERENCE FOUND OR SET MONUMENTATION. BURIED 5/8 INCH IRON ROD 20 INCHES BELOW GROUND TO TIE FOUND IRON STAKE. IDENTIFIED BY COLORED PLASTIC CAP BEARING SURVEYORS REGISTRATION NUMBER.
STAKING OF PROPOSED RIGHT OF WAY. SET DIVISION OF HIGHWAYS SURVEY MARKER TO MONUMENT THE POSITION SHOWN. IDENTIFIED BY INSCRIPTION DATA AND SURVEYORS REGISTRATION NUMBER.
STAKING OF PROPOSED RIGHT OF WAY IN CULTIVATED AREAS. BURIED 5/8 INCH METAL ROD 20 INCHES BELOW GROUND TO MARK FUTURE SURVEY MARKER POSITION IDENTIFIED BY COLORED PLASTIC CAP BEARING SURVEYORS REGISTRATION NUMBER.
PERMANENT SURVEY MARKER, I.D.O.T STD 2135 (TO BE SET BY OTHERS)
RIGHT OF WAY STAKING PROPOSED TO BE SET.

STATE OF ILLINOIS }
COUNTY OF LAKE } SS

THIS IS TO CERTIFY THAT WE, JORGENSEN & ASSOCIATES, INC., AN ILLINOIS PROFESSIONAL DESIGN FIRM LAND SURVEYING CORPORATION, NUMBER 184-2771, HAVE SURVEYED THE PLAT OF HIGHWAYS SHOWN HEREON BETWEEN SECTION 21, TOWNSHIP 36N., RANGE 9E. AND SECTION 22, TOWNSHIP 36N., RANGE 9E., OF THE THIRD PRINCIPAL MERIDIAN, WILL COUNTY, THAT THE SURVEY IS TRUE AND COMPLETE AS SHOWN TO THE BEST OF MY KNOWLEDGE AND BELIEF, THAT THE PLAT CORRECTLY REPRESENTS SAID SURVEY, THAT ALL MONUMENTS FOUND AND ESTABLISHED ARE OF PERMANENT QUALITY AND OCCUPY THE POSITIONS SHOWN THEREON AND THAT THE MONUMENTS ARE SUFFICIENT TO ENABLE THE SURVEY TO BE RETRACED. MADE FOR THE DEPARTMENT OF TRANSPORTATION, STATE OF ILLINOIS.

DATED AT LAKE VILLA, ILLINOIS THIS ____ DAY OF ____ 20__ A.D.

____ PRESIDENT
ILLINOIS PROFESSIONAL LAND SURVEYOR NO. 35-2797
LICENSE EXPIRATION DATE: NOVEMBER 30, 2006
THIS PROFESSIONAL SERVICE CONFORMS TO THE CURRENT ILLINOIS MINIMUM STANDARDS FOR A BOUNDARY SURVEY. Coordinates are based on the Published Metric Coordinate Values of Found Geodetic Survey Control Monument "Will County GPS 333", P.I.D. AE2553, of N.542,285.095-E.311,129.617.
NOTE: SURFACE COORDINATES ARE SHOWN.

Schedule of Ties		
Point Number	Tie to point	Tie Distance (feet)
1	T1	20.55
	T2	16.73
	T3	18.88
2	T1	12.35
	T2	9.51
	T3	8.89

UNIT NO. 1 OF LICHTENWALTER SUBDIVISION
Recorded September 5, 1969 as Document No. R69-16478
Corrected by Certificates of Correction Recorded September 23, 1969 as Document No. R69-17647 & Recorded July 2, 1973 as Document No. R73-19339

UNIT NO. 2 OF LICHTENWALTER SUBDIVISION
Recorded June 11, 1985 as Document No. R85-17937
Corrected by Certificates of Correction Recorded July 3, 1985 as Document No. R85-20957 & Recorded January 22, 1986 as Document No. R86-02542

UNIT NO. 2 OF LICHTENWALTER SUBDIVISION
Recorded June 11, 1985 as Document No. R85-17937
Corrected by Certificates of Correction Recorded July 3, 1985 as Document No. R85-20957 & Recorded January 22, 1986 as Document No. R86-02542

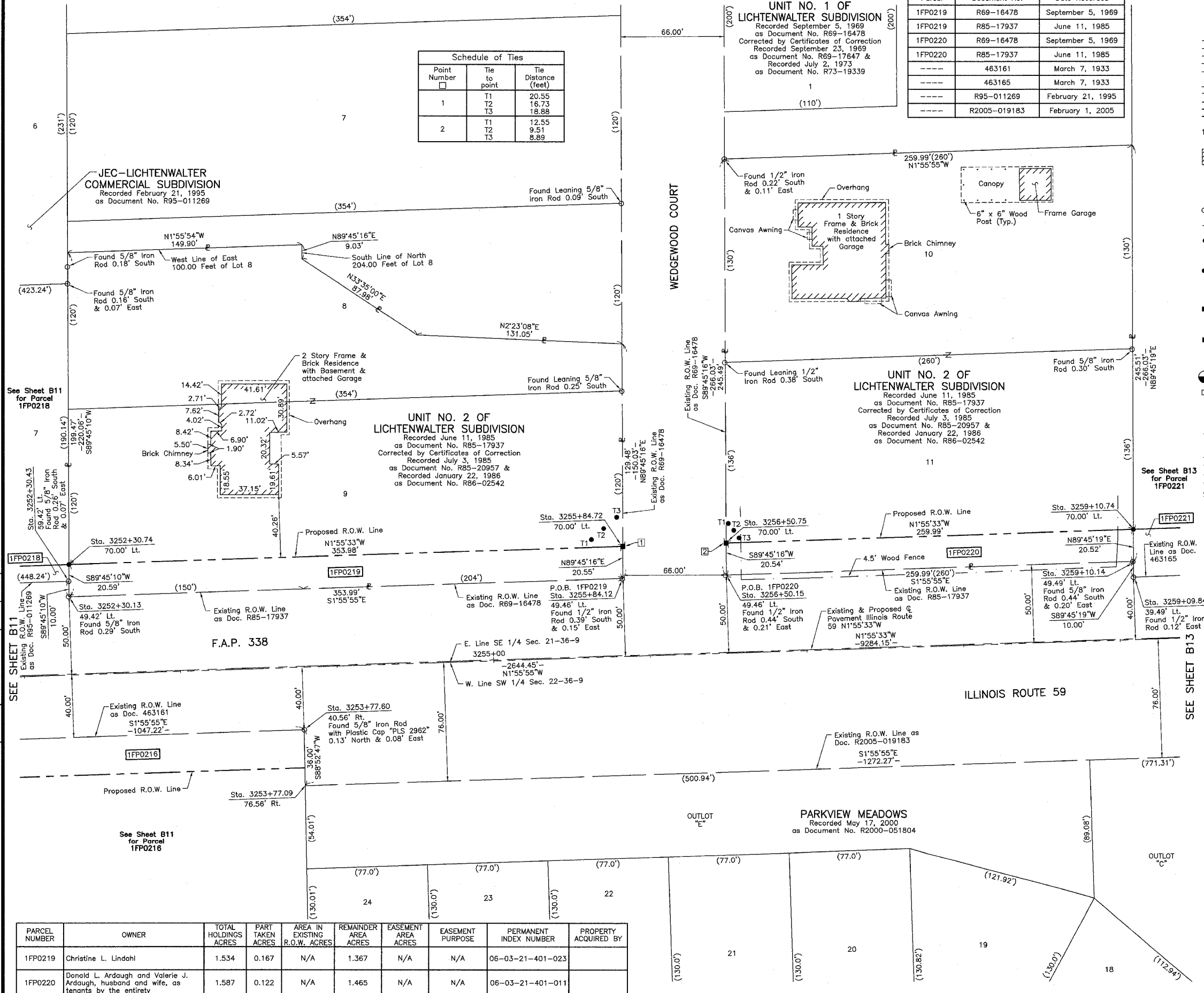

ROW PLAT	MADE	CHECKED	INKED	NOTEBOOK NO.

PARCEL NUMBER	OWNER	TOTAL HOLDINGS ACRES	PART TAKEN ACRES	AREA IN EXISTING R.O.W. ACRES	REMAINDER AREA ACRES	EASEMENT AREA ACRES	EASEMENT PURPOSE	PERMANENT INDEX NUMBER	PROPERTY ACQUIRED BY
1FP0219	Christine L. Lindahl	1.534	0.167	N/A	1.367	N/A	N/A	06-03-21-401-023	
1FP0220	Donald L. Ardaugh and Valerie J. Ardaugh, husband and wife, as tenants by the entirety	1.587	0.122	N/A	1.465	N/A	N/A	06-03-21-401-011	

COORDINATE TABLE			
STATION	OFFSET	NORTH	EAST
3252+30.13	49.42' Lt.	1,790,558.755	1,020,371.744
3252+30.43	59.42' Lt.	1,790,558.712	1,020,361.740
3252+30.74	70.00' Lt.	1,790,558.666	1,020,351.155
3253+77.09	76.56' Rt.	1,790,709.864	1,020,492.718
3253+77.60	40.56' Rt.	1,790,709.161	1,020,456.722
3255+84.12	49.46' Lt.	1,790,912.539	1,020,359.810
3255+84.72	70.00' Lt.	1,790,912.451	1,020,339.259
3256+50.15	49.46' Lt.	1,790,978.530	1,020,357.584
3256+50.75	70.00' Lt.	1,790,978.442	1,020,337.040
3259+09.84	39.49' Lt.	1,791,238.413	1,020,358.823
3259+10.14	49.49' Lt.	1,791,238.370	1,020,348.819
3259+10.74	70.00' Lt.	1,791,238.283	1,020,328.303

JORGENSEN & ASSOCIATES, INC.
120 PARK AVENUE
LAKE VILLA, ILLINOIS 60046
(847) 356-3371

SHEET 1 IS A COVER SHEET AND IS NOT RECORDED.

PLAT OF HIGHWAYS
STATE OF ILLINOIS
DEPARTMENT OF TRANSPORTATION
F.A.P. 338 (ILLINOIS ROUTE 59)

SECTION 21 WILL COUNTY
PROJECT JOB NO. R-91-067-01
STATION 3252+00 TO STATION 3260+00
SCALE: 1"=30' SHEET B12 OF B58

BUREAU OF LAND ACQUISITION
201 WEST CENTER COURT
SCHAUMBURG, ILLINOIS 60196

AS DOCUMENT NO.