

EXISTING R.O.W. INFORMATION

NUMBER	INSTRUMENT	DOCUMENT NO.	RECORDED DATE
[5]	DEDICATION	11209688	3-14-1933
[4]	DEDICATION	17993033	10-18-1960
[1]	DEDICATION	23932825	5-18-1977
[2]	DEDICATION	8885740	12-20-1988
[1]	VACATION	90527564	10-29-1990
[2]	VACATION	92010805	1-7-1992
[3]	DEDICATION	92010803	1-7-1992

CURVE DATA

CURVE	RADIUS	ARC	CHORD	CHORD BEARING
1	281.56	331.72	309.93	S19°10'16"E
2	251.56	319.04	298.08	N19°10'16"W
3	341.56	373.94	355.54	S14°12'09"E
4	351.92	313.23	308.99	N17°13'40"W
5	351.92	80.59	80.41	S49°17'10"E
6	76.17	46.13	45.43	N67°17'47"W
7	341.56	28.85	28.84	N51°08'55"W
8	(75.00)	(113.90)	(103.27)	(S65°45'55"W)
9	76.165	114.13	103.75	S87°07'32"W
10	(173.24)	(106.34)	(104.68)	S26°36'41"W
11	76.165	68.01	65.77	N69°46'34"E

LEGEND

- SECTION LINE
- QUARTER SECTION LINE
- QUARTER, QUARTER SECTION LINE
- PLATTED LOT LINE
- PROPERTY (DEED) LINE
- APL APPARENT PROPERTY LINE
- CENTER LINE
- EXISTING RIGHT-OF-WAY LINE
- PROPOSED RIGHT-OF-WAY LINE
- PROPOSED EASEMENT
- MEASURED DIMENSION
- 129.32 (COMP) COMPUTED DIMENSION
- (129.32) RECORD DATA
- EXISTING BUILDING
- IRON PIPE OR ROD FOUND
- CUT CROSS FOUND OR SET
- T1 THESE STAKES REFERENCE FOUND OR SET MONUMENTATION. SET 5/8 INCH IRON ROD FLUSH WITH GROUND TO TIE FOUND IRON STAKE. IDENTIFIED BY COLORED PLASTIC CAP BEARING SURVEYORS REGISTRATION NUMBER.
- BT1 THESE STAKES, IN CULTIVATED AREAS, REFERENCE FOUND OR SET MONUMENTATION. BURIED 5/8 INCH IRON ROD 20 INCHES BELOW GROUND TO TIE FOUND IRON STAKE. IDENTIFIED BY COLORED PLASTIC CAP BEARING SURVEYORS REGISTRATION NUMBER.
- STAKING OF PROPOSED RIGHT-OF-WAY. SET DIVISION OF HIGHWAYS SURVEY MARKER TO MONUMENT THE POSITION SHOWN. IDENTIFIED BY INSCRIPTION DATA AND SURVEYORS REGISTRATION NUMBER.
- M STAKING OR PROPOSED RIGHT-OF-WAY IN CULTIVATED AREAS. BURIED 5/8 INCH METAL ROD 20 INCHES BELOW GROUND TO MARK FUTURE SURVEY MARKER POSITION. IDENTIFIED BY COLORED PLASTIC CAP BEARING SURVEYORS REGISTRATION NUMBER.
- PERMANENT SURVEY MARKER, I.D.O.T. STD. 2135 (TO BE SET BY OTHERS)
- RIGHT-OF-WAY STAKING PROPOSED TO BE SET

STATE OF ILLINOIS COUNTY OF DUPAGE

THIS IS TO CERTIFY THAT I, DOMINIC J. MARCHESE, AN ILLINOIS PROFESSIONAL LAND SURVEYOR, HAVE SURVEYED THE PLAT OF HIGHWAYS SHOWN HEREON BETWEEN SECTION 20, TOWNSHIP 41 NORTH, RANGE 9 EAST, AND SECTION 29, TOWNSHIP 41 NORTH, RANGE 9 EAST OF THE THIRD PRINCIPAL MERIDIAN, COOK COUNTY; THAT THE SURVEY IS TRUE AND COMPLETE AS SHOWN TO THE BEST OF MY KNOWLEDGE AND BELIEF; THAT THE PLAT CORRECTLY REPRESENTS SAID SURVEY, THAT ALL MONUMENTS FOUND AND ESTABLISHED ARE OF PERMANENT QUALITY AND OCCUPY THE POSITIONS SHOWN THEREON AND THAT THE MONUMENTS ARE SUFFICIENT TO ENABLE THE SURVEY TO BE RETRACED. MADE FOR THE DEPARTMENT OF TRANSPORTATION, STATE OF ILLINOIS.

DATED AT ROSSELLE, ILLINOIS, THIS 15th DAY OF JULY, 2004

Dominic J. Marchese
2335 PROFESSIONAL LAND SURVEYOR
STATE OF ILLINOIS
ILLINOIS LICENSED PROFESSIONAL LAND SURVEYOR, DELMO 0335
MY LICENSE EXPIRES ON NOVEMBER 30, 2008

COUNTY CLERK'S DIVISION OF SEC. 20-T41N-R9E
REC. 5-31-1895

PARCEL	OWNER	PERMANENT TAX NUMBER	TOTAL HOLDING ACRES	AREA TAKEN ACRES	PREVIOUSLY DEDICATED ACRES	EASEMENT ACRES	REMAINDER ACRES	ACQUIRED BY
OFS0002-A	SAFETY-KLEEN CORPORATION	(PT) 06 - 20 - 300 - 016	25.025	0.345	N/A	N/A	24.530	
OFS0002-B	A WISCONSIN CORPORATION	06 - 20 - 300 - 017		0.150	N/A	N/A		
OFS0004	NATIONWIDE FINANCIAL LIMITED PARTNERSHIP	(PT) 06 - 20 - 300 - 016	1.813	0.131	N/A	N/A	1.682	
OFS0009	FABIAN D. HENRY AND DALE A. ROLLINS IN JOINT TENANCY	(PT) 06 - 20 - 300 - 008	0.374	0.374	0.112	N/A	0.00	
OFS0011	DELETE 01-31-08 T, LLC	(PT) 06 - 20 - 300 - 016	38.027	0.097	N/A	N/A	37.930	

LINE LEGEND

BY	DATE	MADE	REVISION
	7-03	B.M.H.	REVISION
	7-04	B.M.H.	REVISION
	7-05	D.J.M.	REVISION
	10-07	J.K.	REVISION

LINE	BEARING	DISTANCE
A	S17°09'41"W	15.95
B	S69°46'18"E	114.88
C	N72°42'27"E	76.71
D	S82°47'33"E	64.50
E	S74°13'33"E	45.99
F	N15°46'27"E	15.00
G	S74°13'33"E	1.72
H	S77°13'33"E	100.15
J	S9°02'21"W	4.45
K	S72°43'30"E	0.30
L	N9°02'21"E	3.34
M	S73°45'47"E	200.00
N	S2°10'27"W	48.25
P	S17°09'40"W	11.33
Q	N9°02'21"E	2.23
R	N9°02'21"E	3.20
S	N9°02'21"E	(5.71)
T	N9°02'21"E	(12.86)

Marchese and Sons, Inc.
land - marine - construction surveys
10 MONACO DRIVE, ROSELLE, IL 60172
PHONE : (630) 894-5680 FAX : (630) 894-8869

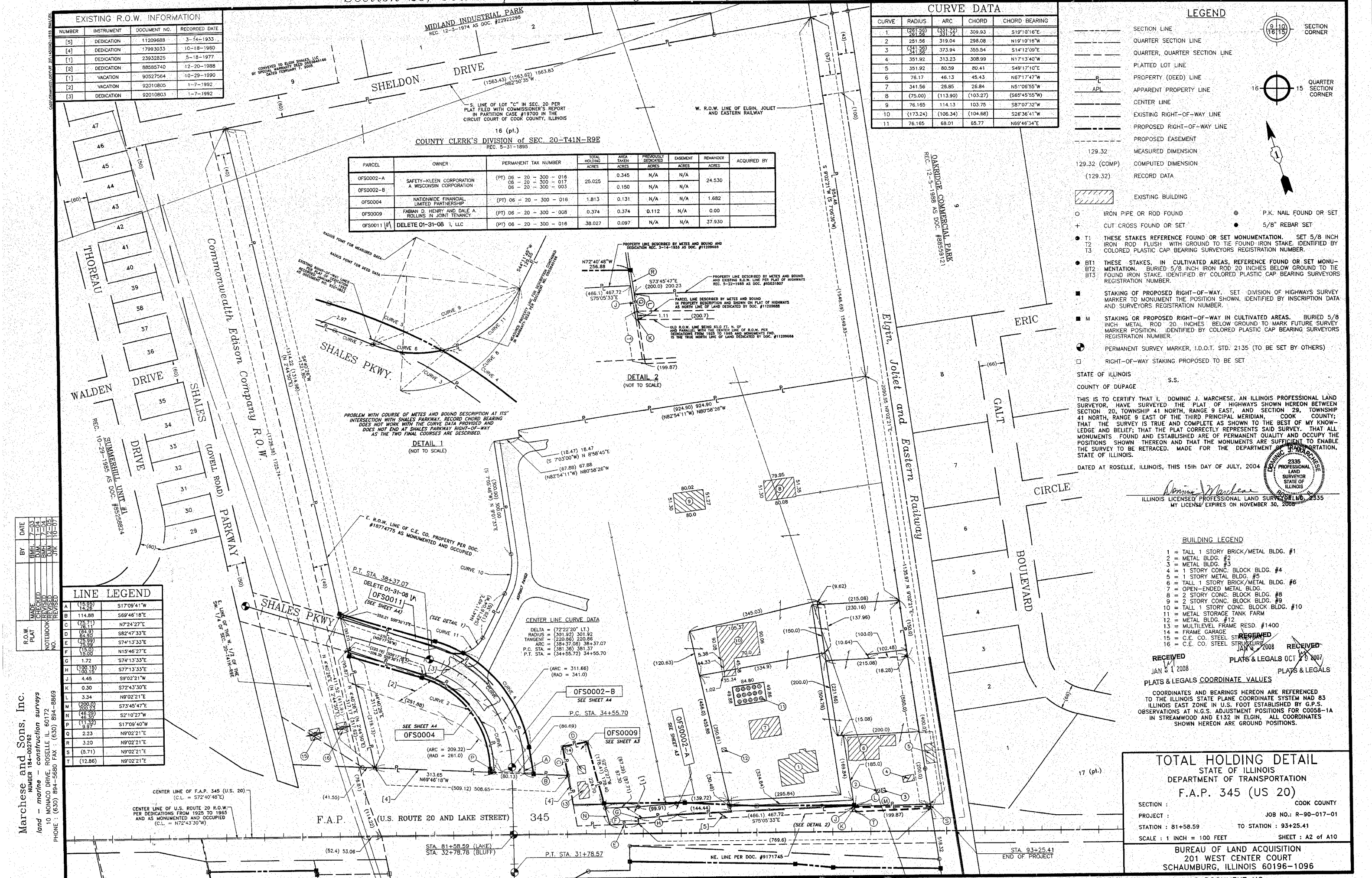

BUILDING LEGEND

- 1 = TALL 1 STORY BRICK/METAL BLDG. #1
- 2 = METAL BLDG. #2
- 3 = METAL BLDG. #3
- 4 = 1 STORY CONC. BLOCK BLDG. #4
- 5 = 1 STORY METAL BLDG. #5
- 6 = TALL 1 STORY BRICK/METAL BLDG. #6
- 7 = OPEN-ENDED METAL BLDG.
- 8 = 2 STORY CONC. BLOCK BLDG. #8
- 9 = 2 STORY CONC. BLOCK BLDG. #9
- 10 = TALL 1 STORY CONC. BLOCK BLDG. #10
- 11 = METAL STORAGE TANK FARM
- 12 = METAL BLDG. #12
- 13 = MULTILEVEL FRAME RESD. #1400
- 14 = FRAME GARAGE
- 15 = C.E. CO. STEEL STRUCTURE
- 16 = C.E. CO. STEEL STRUCTURE

RECEIVED JAN 6 2008
RECEIVED PLATS & LEGALS OCT 16 2007
RECEIVED PLATS & LEGALS

COORDINATES AND BEARINGS HEREON ARE REFERENCED TO THE ILLINOIS STATE PLANE COORDINATE SYSTEM NAD 83 ILLINOIS EAST ZONE IN U.S. FOOT ESTABLISHED BY G.P.S. OBSERVATIONS AT N.G.S. ADJUSTMENT POSITIONS FOR CO058-1A IN STREAKWOOD AND 132 IN ELGIN. ALL COORDINATES SHOWN HEREON ARE GROUND POSITIONS.

TOTAL HOLDING DETAIL
STATE OF ILLINOIS
DEPARTMENT OF TRANSPORTATION
F.A.P. 345 (US 20)

SECTION : COOK COUNTY
PROJECT : JOB NO.: R-90-017-01
STATION : 81+58.59 TO STATION : 93+25.41
SCALE : 1 INCH = 100 FEET SHEET : A2 of A10

BUREAU OF LAND ACQUISITION
201 WEST CENTER COURT
SCHAUMBURG, ILLINOIS 60196-1096

AS DOCUMENT NO.