

STATION	OFFSET	COORDINATES
31+78.57	0.00	1949171.4639 N - 1010621.6792 E
81+58.59*	0.00	1949267.5257 N - 1010650.2130 E
32+78.78		1949402.5416 N - 1010749.0681 E
34+36.34	56.37 RT.	1949442.2017 N - 1010641.4398 E
34+43.75	58.10 LT.	1949451.2188 N - 1010644.2244 E
34+53.18	57.99 LT.	1949472.3940 N - 1010759.3484 E
34+55.70	0.00	1949772.8671 N - 1010580.5896 E
34+99.20	50.00 RT.	1949814.2440 N - 1010608.6601 E
37+67.93	50.00 RT.	1949761.7918 N - 1010669.6118 E
38+37.07	0.00	1949772.8671 N - 1010580.5896 E
38+37.07	50.00 RT.	1949814.2440 N - 1010608.6601 E
38+42.90	52.41 LT.	1949732.7699 N - 1010546.3364 E
40+43.52	51.21 LT.	1949846.3933 N - 1010380.9937 E
41+00.74	50.00 RT.	1949962.2684 N - 1010390.4674 E

LEGEND

- SECTION LINE
- QUARTER SECTION LINE
- QUARTER, QUARTER SECTION LINE
- PLATTED LOT LINE
- PROPERTY (DEED) LINE
- APPL APPARENT PROPERTY LINE
- CENTER LINE
- EXISTING RIGHT-OF-WAY LINE
- PROPOSED RIGHT-OF-WAY LINE
- PROPOSED EASEMENT
- MEASURED DIMENSION
- COMPUTED DIMENSION
- RECORD DATA
- EXISTING BUILDING
- IRON PIPE OR ROD FOUND
- CUT CROSS FOUND OR SET
- THESE STAKES REFERENCE FOUND OR SET MONUMENTATION. SET 5/8 INCH IRON ROD FLUSH WITH GROUND TO THE FOUND IRON STAKE. IDENTIFIED BY COLORED PLASTIC CAP BEARING SURVEYORS REGISTRATION NUMBER.
- BT1 THESE STAKES, IN CULTIVATED AREAS, REFERENCE FOUND OR SET MONUMENTATION. BURIED 5/8 INCH IRON ROD 20 INCHES BELOW GROUND TO THE FOUND IRON STAKE. IDENTIFIED BY COLORED PLASTIC CAP BEARING SURVEYORS REGISTRATION NUMBER.
- BT2
- BT3
- STAKING OF PROPOSED RIGHT-OF-WAY. SET DIVISION OF HIGHWAYS SURVEY MARKER TO MONUMENT THE POSITION SHOWN. IDENTIFIED BY INSCRIPTION DATA AND SURVEYORS REGISTRATION NUMBER.
- M STAKING OR PROPOSED RIGHT-OF-WAY IN CULTIVATED AREAS. BURIED 5/8 INCH METAL ROD 20 INCHES BELOW GROUND TO MARK FUTURE SURVEY MARKER POSITION. IDENTIFIED BY COLORED PLASTIC CAP BEARING SURVEYORS REGISTRATION NUMBER.
- PERMANENT SURVEY MARKER, I.D.O.T. STD. 2135 (TO BE SET BY OTHERS)
- RIGHT-OF-WAY STAKING PROPOSED TO BE SET
- P.K. NAIL FOUND OR SET
- 5/8" REBAR SET

CENTER LINE CURVE DATA

DELTA = (72°22'20" LT.)
 RADIUS = (301.92) 301.92
 TANGENT = (220.86) 220.86
 ARC = (381.36) 381.37
 P.C. STA. = (34+55.72) 34+55.70
 P.T. STA. = (38+37.08) 38+37.07

SEE SHEET A2

CURVE	RADIUS	ARC	CHORD	CHORD BEARING
1	261.56	331.72	309.93	S19°10'16"E
2	251.56	319.04	298.08	N19°10'16"W
3	341.56	373.94	355.54	S14°12'09"E
4	351.92	313.23	302.99	N17°13'40"W
5	351.92	80.59	80.41	S49°17'10"E
6	76.165	46.13	45.43	N67°17'47"W
7	341.56	26.85	26.84	N51°06'55"W
8	76.165	27.83	27.67	N74°10'38"W
9	76.165	68.01	65.77	N69°46'34"E

LINE	BEARING	LENGTH
A	S17°09'40"W	9.97
B	N69°46'18"W	10.01
C	N17°09'40"E	9.44
D	N4°40'26"E	11.53
E	N4°40'26"E	92.21
F	S17°09'41"W	14.26
G	S69°46'18"E	24.57
H	N4°40'26"E	7.58
J	N15°46'27"E	15.00
K	S74°13'33"E	1.72
L	S72°43'30"E	53.06
M	S72°43'30"E	15.49
N	N69°46'18"W	80.13
P	N 4°40'26"E	4.95
Q	N 4°40'26"E	5.44
R	S55°30'11"E	206.38
S	N53°22'02"W	93.72
T	N55°30'13"W	172.49
U	(S55°17'38"E)	(220.19)

THIS IS TO CERTIFY THAT I, DOMINIC J. MARCHESE, AN ILLINOIS PROFESSIONAL LAND SURVEYOR, HAVE SURVEYED THE PLAT OF HIGHWAYS SHOWN HEREON BETWEEN SECTION 20, TOWNSHIP 41 NORTH, RANGE 9 EAST, AND SECTION 29, TOWNSHIP 41 NORTH, RANGE 9 EAST OF THE THIRD PRINCIPAL MERIDIAN, COOK COUNTY; THAT THE SURVEY IS TRUE AND COMPLETE AS SHOWN TO THE BEST OF MY KNOWLEDGE AND BELIEF; THAT THE PLAT CORRECTLY REPRESENTS SAID SURVEY. THAT ALL MONUMENTS FOUND AND ESTABLISHED ARE OF PERMANENT QUALITY AND OCCUPY THE POSITIONS SHOWN THEREON AND THAT THE MONUMENTS ARE SUFFICIENT TO ENABLE THE SURVEY TO BE RETRACED. MADE FOR THE DEPARTMENT OF TRANSPORTATION, STATE OF ILLINOIS.

DATED AT ROSELLE, ILLINOIS, THIS 15th DAY OF JULY, 2008 A.D.

Domini Marchese
 ILLINOIS LICENSED PROFESSIONAL LAND SURVEYOR NO. 2336
 MY LICENSE EXPIRES ON NOVEMBER 30, 2010

NUMBER	INSTRUMENT	DOCUMENT NO.	RECORDED DATE
[1]	DEDICATION	88585740	12-20-1988
[1]	VACATION	92010805	1-7-1992
[2]	DEDICATION	92010803	1-7-1992

COORDINATE VALUES

COORDINATES AND BEARINGS HEREON ARE REFERENCED TO THE ILLINOIS STATE PLANE COORDINATE SYSTEM NAD 83 ILLINOIS EAST ZONE IN U.S. FOOT ESTABLISHED BY G.P.S. OBSERVATIONS AT N.G.S. ADJUSTMENT POSITIONS FOR CO058-1A IN STREAMWOOD AND E132 IN ELGIN. ALL COORDINATES SHOWN HEREON ARE GROUND POSITIONS.

PLAT OF HIGHWAYS
 STATE OF ILLINOIS
 DEPARTMENT OF TRANSPORTATION
F.A.P. 345 (US 20)

SECTION : COOK COUNTY
 PROJECT : JOB NO.: R-90-017-01
 STATION : 32+78.78 TO STATION : 41+00.74
 SCALE : 1 INCH = 40 FEET SHEET : A4 of A10

BUREAU OF LAND ACQUISITION
 201 WEST CENTER COURT
 SCHAUMBURG, ILLINOIS 60196-1096

BY	DATE
BM	7-03
DM	7-04
DM	7-04
DM	12-05
JTK	10-07

Marchese and Sons, Inc.
 NUMBER 18-02762
 land - mtrrre - construction surveys
 10 MONACO DRIVE, ROSELLE IL 60172
 PHONE : (630) 894-5680 FAX : (630) 894-8869

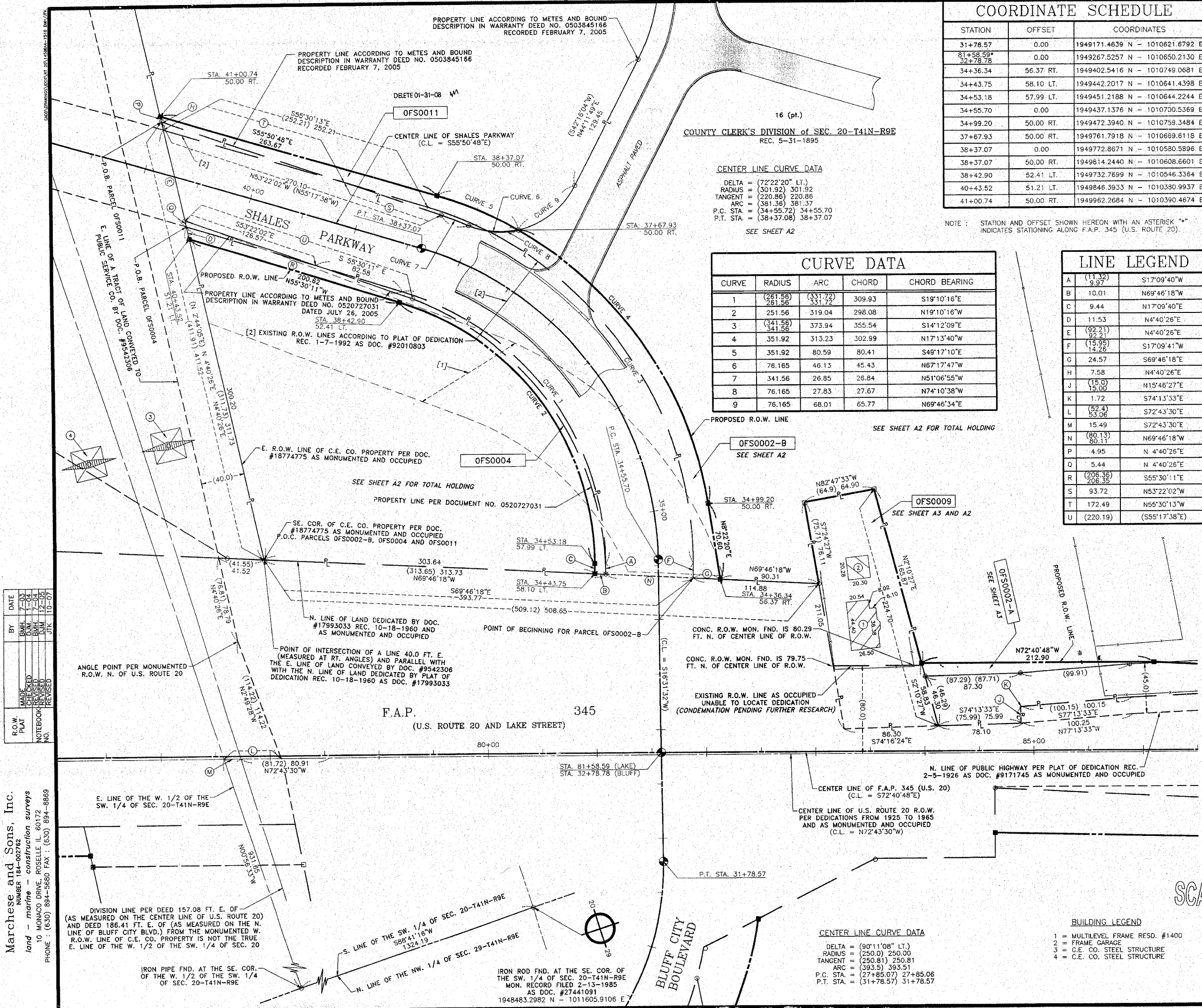

BUILDING LEGEND

- MULTILEVEL FRAME RESD. #1400
- FRAME GARAGE
- C.E. CO. STEEL STRUCTURE
- C.E. CO. STEEL STRUCTURE

CENTER LINE CURVE DATA

DELTA = (90°11'08" LT.)
 RADIUS = (250.0) 250.00
 TANGENT = (250.81) 250.81
 ARC = (393.5) 393.51
 P.C. STA. = (27+85.07) 27+85.06
 P.T. STA. = (31+78.57) 31+78.57