

Section 20, Township 41 North, Range 9 East of the 3rd P.M., Cook County, Illinois

PARCEL	OWNER	PERMANENT TAX NUMBER	TOTAL HOLDING ACRES	AREA TAKEN ACRES	PREVIOUSLY DEDICATED ACRES	EASEMENT ACRES	REMAINDER ACRES	ACQUIRED BY
OFS0010PE	COMMONWEALTH EDISON COMPANY WHO ACQUIRED TITLE AS PUBLIC SERVICE COMPANY OF NORTHERN ILLINOIS, AN ILLINOIS CORPORATION	06 - 20 - 301 - 015	1.326	N/A	N/A	0.043	1.326	
OFS0005PE	COMMONWEALTH EDISON COMPANY WHO ACQUIRED TITLE AS PUBLIC SERVICE COMPANY OF NORTHERN ILLINOIS, AN ILLINOIS CORPORATION	06 - 20 - 301 - 015	1.326	N/A	0.267	0.434	1.326	
OFS0006	HIGHWAY COMMERCIAL PARK, LLC AN ILLINOIS LIMITED LIABILITY COMPANY	06 - 20 - 301 - 010	1.583	0.051	N/A	N/A	1.532	

** 283.50 FT. IS BOUNDARY DIMENSION ACCORDING TO THE E. 1/2 OF A METES AND BOUND DESCRIBED PARCEL PER DEED CALL ON THE N. LINE BEING 567.0 FT.
 *** 281.46 FT. IS BOUNDARY DIMENSION ACCORDING TO THE E. 1/2 OF A METES AND BOUND DESCRIBED PARCEL PER CALCULATED DISTANCE OF 562.93 FT. ALONG THE N. LINE

F.A.P. 345
(U.S. ROUTE 20 AND LAKE STREET)

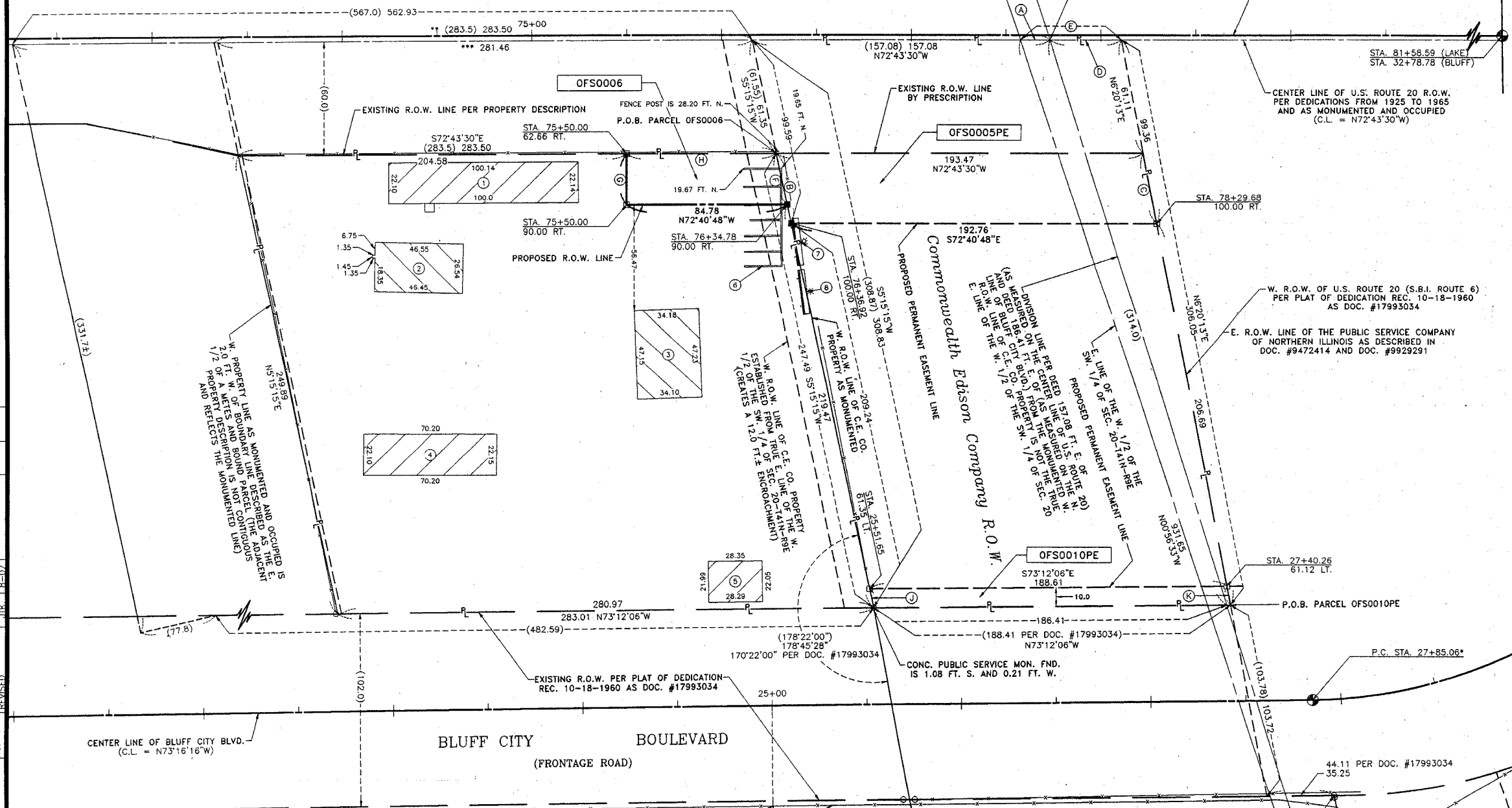

COORDINATE VALUES
 COORDINATES AND BEARINGS HEREON ARE REFERENCED TO THE ILLINOIS STATE PLANE COORDINATE SYSTEM NAD 83 ILLINOIS EAST ZONE IN U.S. FOOT ESTABLISHED BY G.P.S. OBSERVATIONS AT N.G.S. ADJUSTMENT POSITIONS FOR CO058-1A IN STREAMWOOD AND E132 IN ELGIN. ALL COORDINATES SHOWN HEREON ARE GROUND POSITIONS.

LEGEND

- SECTION LINE
- QUARTER SECTION LINE
- QUARTER, QUARTER SECTION LINE
- PLATTED LOT LINE
- PROPERTY (DEED) LINE
- APL APPARENT PROPERTY LINE
- CENTER LINE
- EXISTING RIGHT-OF-WAY LINE
- PROPOSED RIGHT-OF-WAY LINE
- PROPOSED EASEMENT
- MEASURED DIMENSION
- 129.32 (COMP) COMPUTED DIMENSION
- (129.32) RECORD DATA
- EXISTING BUILDING
- IRON PIPE OR ROD FOUND
- CUT CROSS FOUND OR SET
- P.K. NAIL FOUND OR SET
- 5/8" REBAR SET
- T1 THESE STAKES REFERENCE FOUND OR SET MONUMENTATION. SET 5/8 INCH IRON ROD FLUSH WITH GROUND TO THE FOUND IRON STAKE. IDENTIFIED BY COLORED PLASTIC CAP BEARING SURVEYORS REGISTRATION NUMBER.
- BT1 THESE STAKES, IN CULTIVATED AREAS, REFERENCE FOUND OR SET MONUMENTATION. BURIED 5/8 INCH IRON ROD 20 INCHES BELOW GROUND TO THE FOUND IRON STAKE. IDENTIFIED BY COLORED PLASTIC CAP BEARING SURVEYORS REGISTRATION NUMBER.
- BT2
- BT3
- M STAKING OF PROPOSED RIGHT-OF-WAY. SET DIVISION OF HIGHWAYS SURVEY MARKER TO MONUMENT THE POSITION SHOWN. IDENTIFIED BY INSCRIPTION DATA AND SURVEYORS REGISTRATION NUMBER.
- M STAKING OR PROPOSED RIGHT-OF-WAY IN CULTIVATED AREAS. BURIED 5/8 INCH METAL ROD 20 INCHES BELOW GROUND TO MARK FUTURE SURVEY MARKER POSITION. IDENTIFIED BY COLORED PLASTIC CAP BEARING SURVEYORS REGISTRATION NUMBER.
- PERMANENT SURVEY MARKER, I.D.O.T. STD. 2135 (TO BE SET BY OTHERS)
- RIGHT-OF-WAY STAKING PROPOSED TO BE SET

STATE OF ILLINOIS
 COUNTY OF DUPAGE
 THIS IS TO CERTIFY THAT I, DOMINIC J. MARCHESE, AN ILLINOIS PROFESSIONAL LAND SURVEYOR, HAVE SURVEYED THE PLAT OF HIGHWAYS SHOWN HEREON BETWEEN SECTION 20, TOWNSHIP 41 NORTH, RANGE 9 EAST, AND SECTION 29, TOWNSHIP 41 NORTH, RANGE 9 EAST OF THE THIRD PRINCIPAL MERIDIAN, COOK COUNTY; THAT THE SURVEY IS TRUE AND COMPLETE AS SHOWN TO THE BEST OF MY KNOWLEDGE AND BELIEF; THAT THE PLAT CORRECTLY REPRESENTS SAID SURVEY, THAT ALL MONUMENTS FOUND AND ESTABLISHED ARE OF PERMANENT QUALITY AND OCCUPY THE POSITIONS SHOWN THEREON AND THAT THE MONUMENTS ARE SUFFICIENT TO ENABLE THE SURVEY TO BE RETRACED. MADE FOR THE DEPARTMENT OF TRANSPORTATION, STATE OF ILLINOIS.
 DATED AT ROSELLE, ILLINOIS, THIS 19th DAY OF JANUARY, 2007



CENTER LINE CURVE DATA
 DELTA = (90°11'08" LT.)
 RADIUS = (250.0) 250.00
 TANGENT = (250.81) 250.81
 ARC = (393.5) 393.51
 P.C. STA. = (27+85.07) 27+85.06
 P.T. STA. = (31+78.57) 31+78.57

SCANNED

IRON ROD FND. AT THE S. 1/4 COR. OF SEC. 20-T41N-R9E MON. RECORD FILED 2-13-1985 AS DOC. #27441091 1948483.2982 N 1011605.9106 E P.O.C. PARCELS OFS0005PE, OFS0006 AND OFS0010

Marchese and Sons, Inc.
 NUMBER 184-002762
 land - marine - construction surveys
 10 MONACO DRIVE, ROSELLE, IL 60172
 PHONE: (630) 894-5860 FAX: (630) 894-8869

COORDINATE SCHEDULE

STATION	OFFSET	COORDINATES
75+50.00	62.66 RT.	1949388.8895 N - 1010050.5639 E
75+50.00	90.00 RT.	1949362.7897 N - 1010042.4247 E
76+34.78	90.00 RT.	1949337.5507 N - 1010123.3577 E
76+36.92	100.00 RT.	1949327.3678 N - 1010122.4213 E
78+29.68	100.00 RT.	1949269.9805 N - 1010306.4435 E
81+58.59	0.00	1949267.5257 N - 1010650.2130 E
32+78.78*	0.00*	1949003.2294 N - 1010310.0672 E
27+85.06*	61.12 LT.*	1949074.6618 N - 1010284.7527 E
27+40.26*	61.35 LT.*	1949129.1698 N - 1010104.1949 E

BUILDING LEGEND

- 1 STORY METAL BLDG.
- 2 STORY FRAME BLDG. #1350
- 1 STORY METAL BLDG.
- 1 STORY METAL BLDG.
- 1 STORY METAL BLDG.
- CONC. STORAGE BINS
- BILLBOARD ADVERTISEMENT SIGN
- BILLBOARD ADVERTISEMENT SIGN
- C.E. CO. STEEL STRUCTURE
- C.E. CO. STEEL STRUCTURE

LINE LEGEND

LINE	LENGTH	BEARING
A	15.49	S72°43'30"E
B	38.25	S 5°15'15"W
C	38.25	N 6°20'13"E
D	(37.57)	N72°43'30"W
E	(52.4)	S72°43'30"E
F	53.06	S 5°15'15"W
G	27.34	N17°19'12"E
H	78.92	S72°43'30"E
J	10.21	N 5°15'15"E
K	10.17	S 6°20'13"W

NOTE: STATION AND OFFSET SHOWN HEREON WITH AN ASTERISK "*" INDICATES STATIONING ALONG BLUFF CITY BOULEVARD.

PLAT OF HIGHWAYS
 STATE OF ILLINOIS
 DEPARTMENT OF TRANSPORTATION
 F.A.P. 345 (US 20)
 SECTION: COOK COUNTY
 PROJECT: STATION: 75+50.00 TO STATION: 81+58.59
 JOB NO.: R-90-017-01
 SCALE: 1 INCH = 30 FEET SHEET: A6 of A10
 BUREAU OF LAND ACQUISITION
 201 WEST CENTER COURT
 SCHAUMBURG, ILLINOIS 60196-1096
 AS DOCUMENT NO.