

F.A.I.	SECTION	COUNTY	TOTAL SHEETS	SHEET NO.
94/90		COOK	37	10
STA.		TO STA.		
62992		ILLINOIS FED. AID PROJECT		
		• (2323.6-2P&2324.6-1P)		

11/16/90 04/14/91 04/15/91 04/16/91 04/17/91 04/18/91 04/19/91 04/20/91 04/21/91 04/22/91 04/23/91 04/24/91 04/25/91 04/26/91 04/27/91 04/28/91 04/29/91 04/30/91 05/01/91 05/02/91 05/03/91 05/04/91 05/05/91 05/06/91 05/07/91 05/08/91 05/09/91 05/10/91 05/11/91 05/12/91 05/13/91 05/14/91 05/15/91 05/16/91 05/17/91 05/18/91 05/19/91 05/20/91 05/21/91 05/22/91 05/23/91 05/24/91 05/25/91 05/26/91 05/27/91 05/28/91 05/29/91 05/30/91 05/31/91 06/01/91 06/02/91 06/03/91 06/04/91 06/05/91 06/06/91 06/07/91 06/08/91 06/09/91 06/10/91 06/11/91 06/12/91 06/13/91 06/14/91 06/15/91 06/16/91 06/17/91 06/18/91 06/19/91 06/20/91 06/21/91 06/22/91 06/23/91 06/24/91 06/25/91 06/26/91 06/27/91 06/28/91 06/29/91 06/30/91 07/01/91 07/02/91 07/03/91 07/04/91 07/05/91 07/06/91 07/07/91 07/08/91 07/09/91 07/10/91 07/11/91 07/12/91 07/13/91 07/14/91 07/15/91 07/16/91 07/17/91 07/18/91 07/19/91 07/20/91 07/21/91 07/22/91 07/23/91 07/24/91 07/25/91 07/26/91 07/27/91 07/28/91 07/29/91 07/30/91 07/31/91 08/01/91 08/02/91 08/03/91 08/04/91 08/05/91 08/06/91 08/07/91 08/08/91 08/09/91 08/10/91 08/11/91 08/12/91 08/13/91 08/14/91 08/15/91 08/16/91 08/17/91 08/18/91 08/19/91 08/20/91 08/21/91 08/22/91 08/23/91 08/24/91 08/25/91 08/26/91 08/27/91 08/28/91 08/29/91 08/30/91 08/31/91 09/01/91 09/02/91 09/03/91 09/04/91 09/05/91 09/06/91 09/07/91 09/08/91 09/09/91 09/10/91 09/11/91 09/12/91 09/13/91 09/14/91 09/15/91 09/16/91 09/17/91 09/18/91 09/19/91 09/20/91 09/21/91 09/22/91 09/23/91 09/24/91 09/25/91 09/26/91 09/27/91 09/28/91 09/29/91 09/30/91 10/01/91 10/02/91 10/03/91 10/04/91 10/05/91 10/06/91 10/07/91 10/08/91 10/09/91 10/10/91 10/11/91 10/12/91 10/13/91 10/14/91 10/15/91 10/16/91 10/17/91 10/18/91 10/19/91 10/20/91 10/21/91 10/22/91 10/23/91 10/24/91 10/25/91 10/26/91 10/27/91 10/28/91 10/29/91 10/30/91 10/31/91 11/01/91 11/02/91 11/03/91 11/04/91 11/05/91 11/06/91 11/07/91 11/08/91 11/09/91 11/10/91 11/11/91 11/12/91 11/13/91 11/14/91 11/15/91 11/16/91 11/17/91 11/18/91 11/19/91 11/20/91 11/21/91 11/22/91 11/23/91 11/24/91 11/25/91 11/26/91 11/27/91 11/28/91 11/29/91 11/30/91 12/01/91 12/02/91 12/03/91 12/04/91 12/05/91 12/06/91 12/07/91 12/08/91 12/09/91 12/10/91 12/11/91 12/12/91 12/13/91 12/14/91 12/15/91 12/16/91 12/17/91 12/18/91 12/19/91 12/20/91 12/21/91 12/22/91 12/23/91 12/24/91 12/25/91 12/26/91 12/27/91 12/28/91 12/29/91 12/30/91 12/31/91

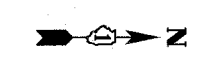
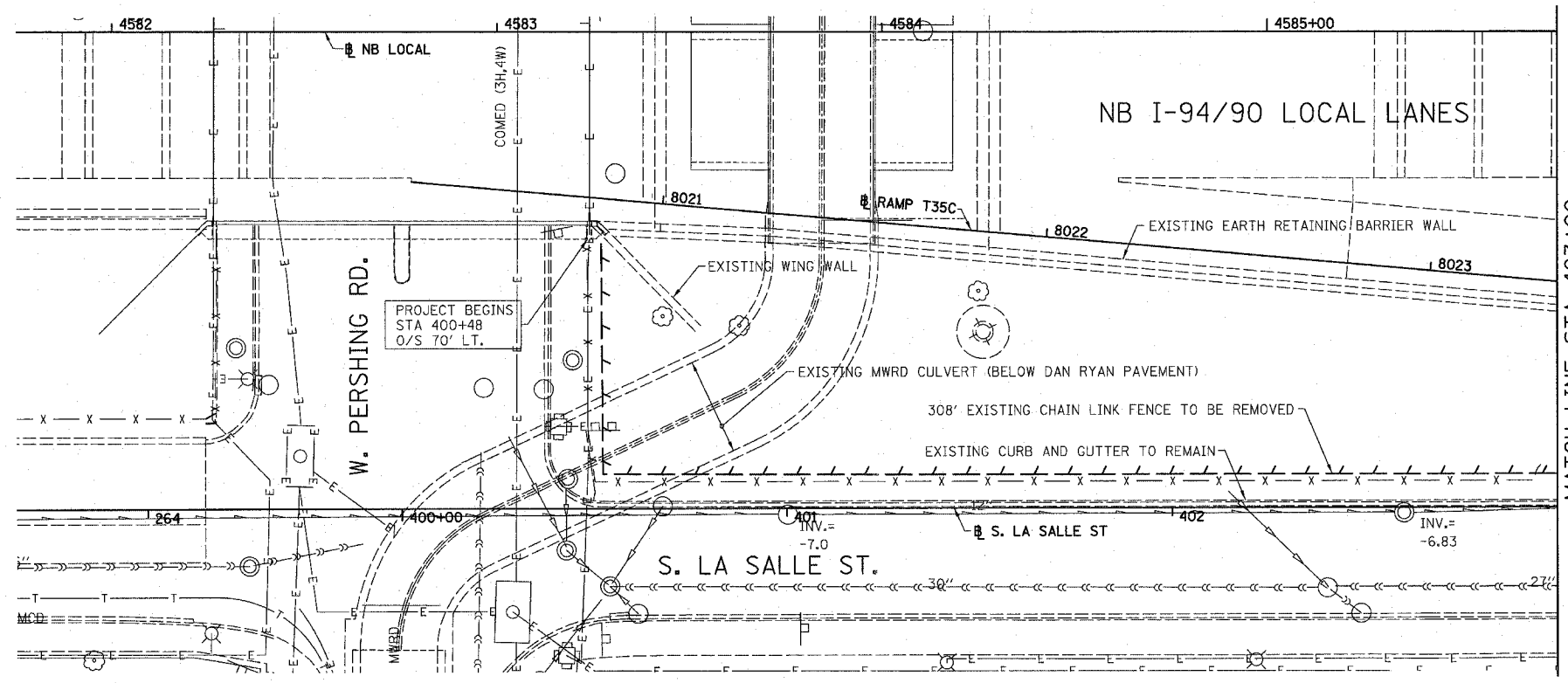

LEGEND:  
/ / LINEAR REMOVALS

### EXISTING CONDITIONS AND REMOVAL PROPOSED IMPROVEMENTS

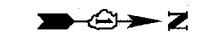
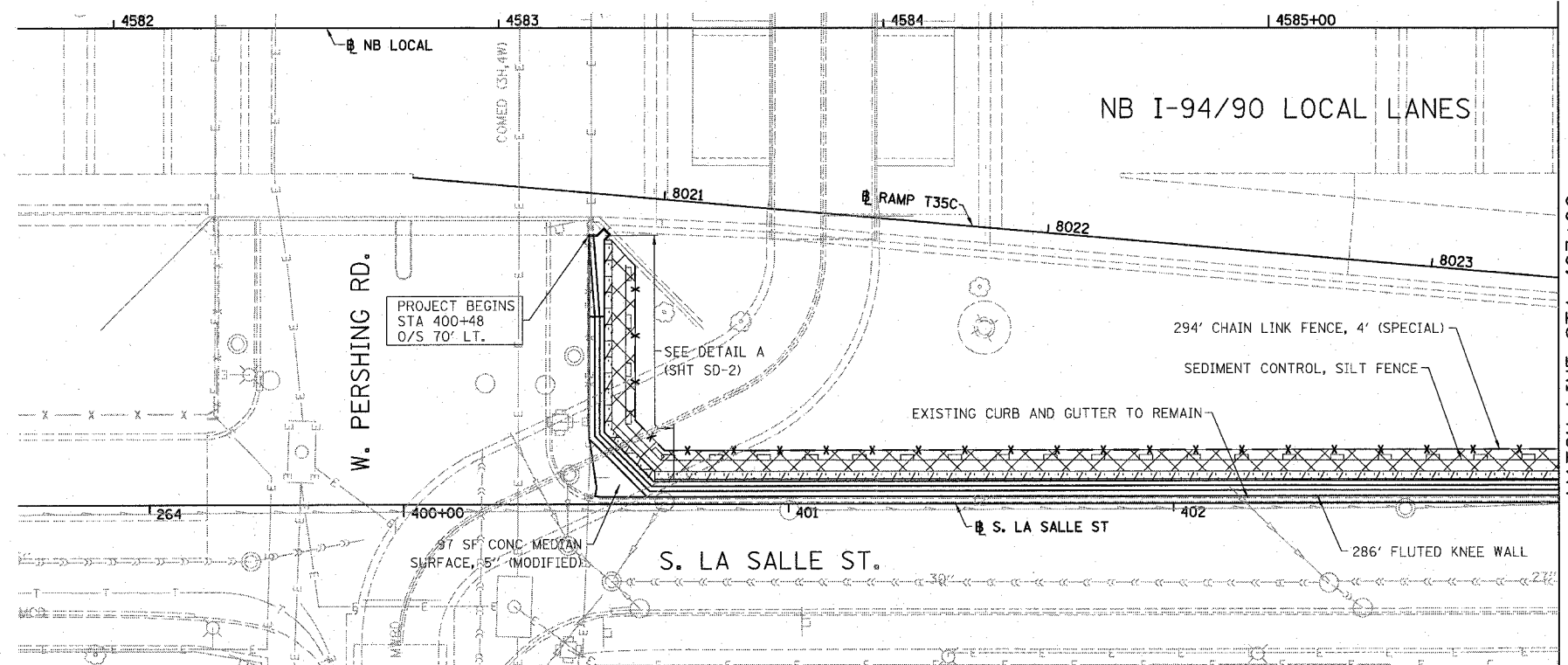

LEGEND:

- SEEDING, CLASS 2A  
EROSION CONTROL BLANKET
- SEEDING, CLASS 4 (MODIFIED)  
SEEDING CLASS 5A (MODIFIED)  
EROSION CONTROL BLANKET
- TOPSOIL FURNISH AND PLACE, 4"  
SEEDING, CLASS 2A  
EROSION CONTROL BLANKET
- TOPSOIL FURNISH AND PLACE, 12"  
SEEDING, CLASS 2A  
EROSION CONTROL BLANKET
- TOPSOIL FURNISH AND PLACE, 12"  
SEEDING CLASS 4 (MODIFIED)  
SEEDING, CLASS 5A (MODIFIED)  
EROSION CONTROL BLANKET

NOTES:  
1. SEE STRUCTURAL DETAIL FOR FLUTED KNEE WALL DETAILS.  
2. ALL POINT CALLOUTS ARE TAKEN AT THE EDGE OF THE KNEE WALL BASE.

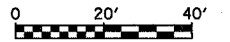

REVISIONS		
NAME	DATE	
REVISED	3-6-08	
REVISED	5-30-08	

ILLINOIS DEPARTMENT OF TRANSPORTATION  
F.A.I. 94/90 (DAN RYAN EXPRESSWAY)  
NORTHBOUND KNEE WALLS (PERSHING RD TO 35TH ST)

### EXISTING AND PROPOSED KNEE WALL PLANS

SCALE: 1"=20'  
DATE: 03/06/08  
DRAWN BY: JDC  
CHECKED BY: DDM

PL-1  
4/10/08 PM  
5/29/2008

BOWMAN, BARRETT & ASSOCIATES INC.  
CONSULTING ENGINEERS  
Chicago, Illinois  
312.228.0100  
www.bbainc.com