

CONSTRUCTION NOTES:

- ① THE REPLACEMENT OF THE FIBER OPTIC TERMINATION PANEL SHALL BE INCIDENTAL TO THE CONTRACT AND NO SEPARATE PAYMENT SHALL BE MADE.
- ② EACH FIBER OPTIC TERMINATION PLAN APPLIES TO THE INTERSECTIONS LISTED.

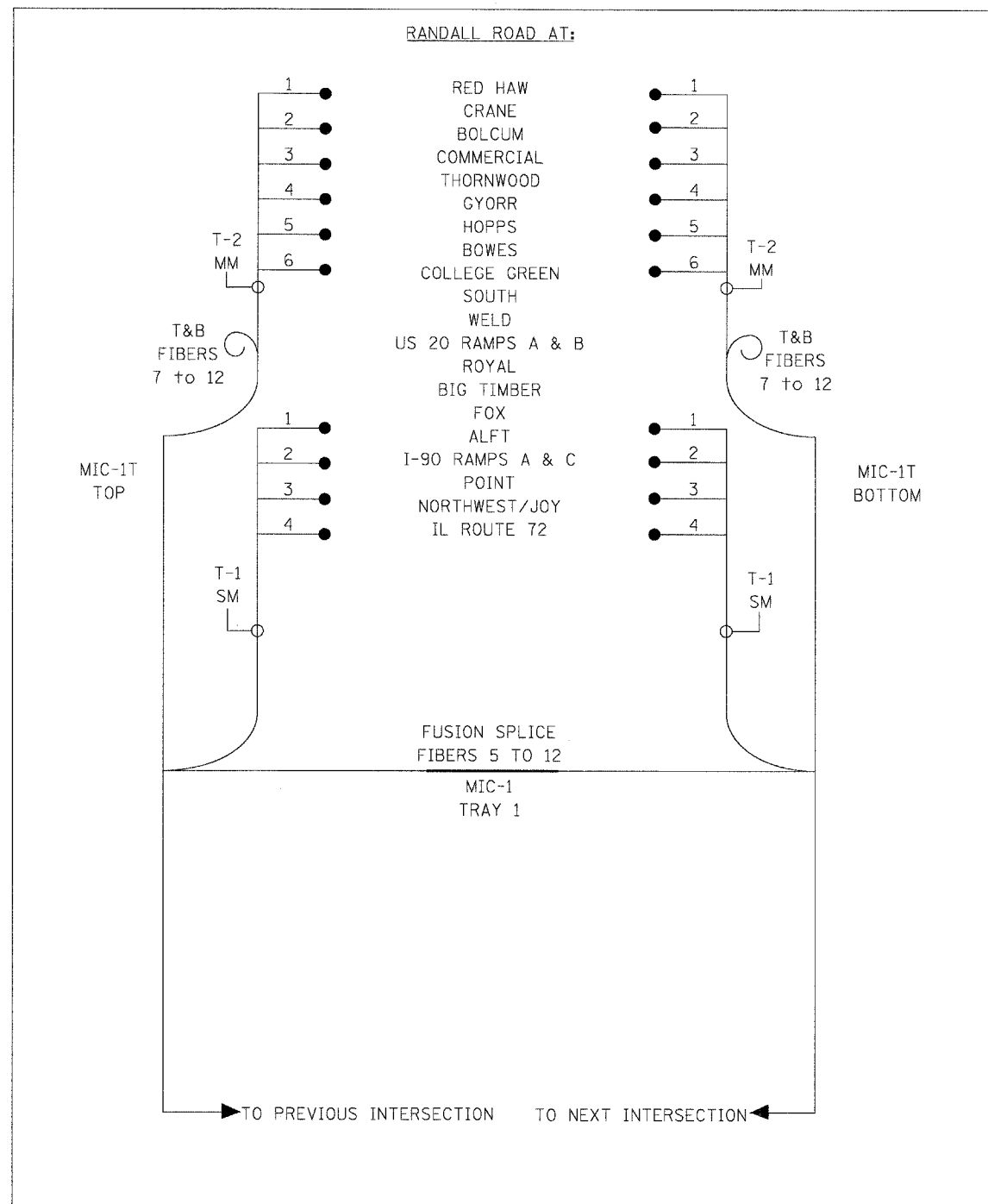

TERMINATION PLAN 1

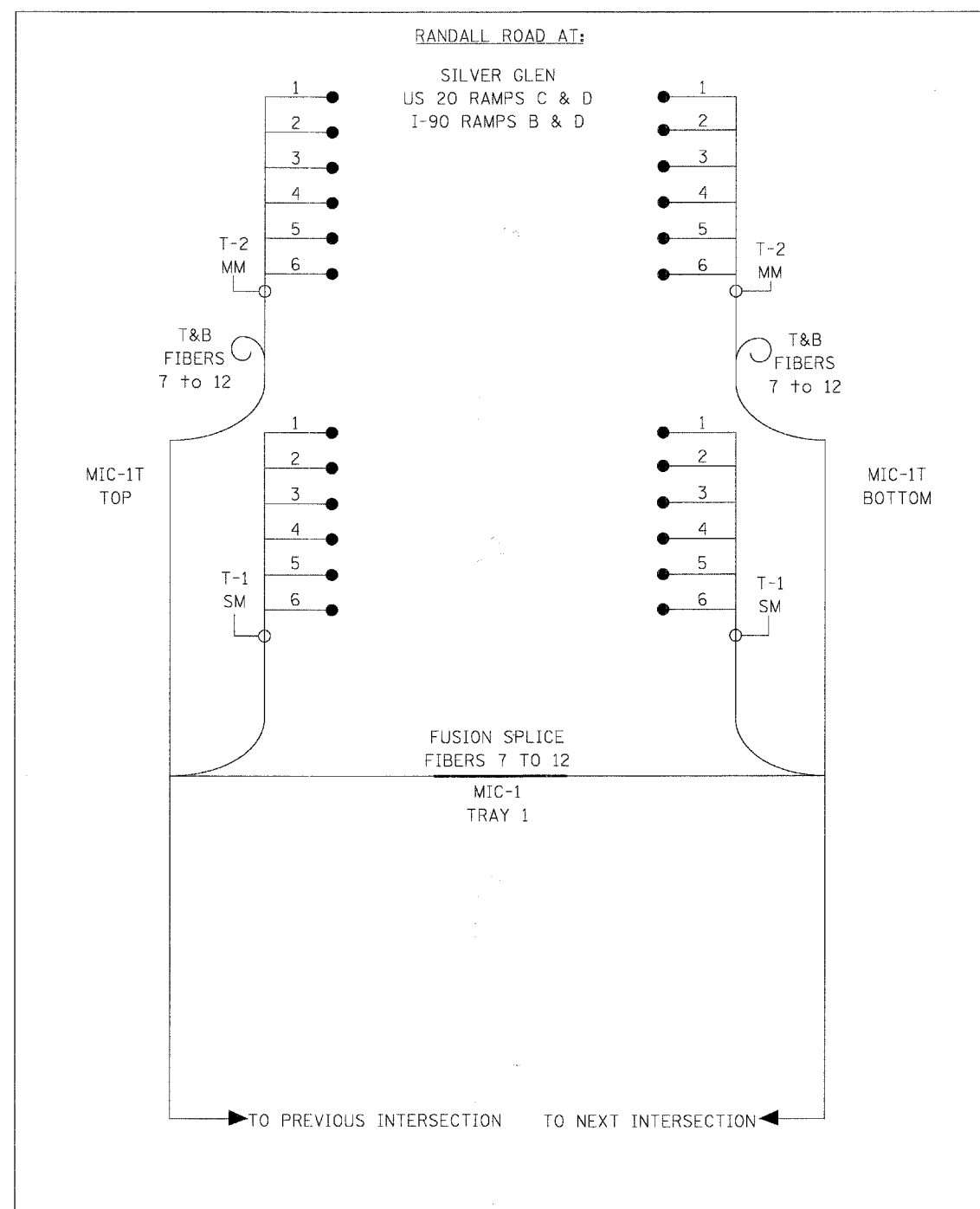

TERMINATION PLAN 2

PROFILE SURVEYED BY DATE  
 NOTE BOOK NO.  
 F.P. 0011  
 B.M. NOTED  
 STRUCTURE NOTATION: CTRD  
 SURVEYED BY DATE  
 PLOTTED BY DATE  
 PLOT SCALE = 20'  
 PLOT DATE = 1/29/2008  
 FILE NAME =  
 No:\kane\county\070516\Traffic\dest\FibOpt.dgn

CHRISTOPHER B. BURKE ENGINEERING LTD.  
 9575 West Higgins Road, Suite 600  
 Rosemont, Illinois 60018  
 (847) 823-0500