

STATE OF ILLINOIS
DEPARTMENT OF PUBLIC WORKS & BUILDINGS
DIVISION OF HIGHWAYS

**FOR INFORMATIONAL
PURPOSES ONLY**

NO.	DATE	BY	REVISION
2	6-5-58	WOOD FORD	VI 7
SHEET NO. 3			
9 SHEETS			

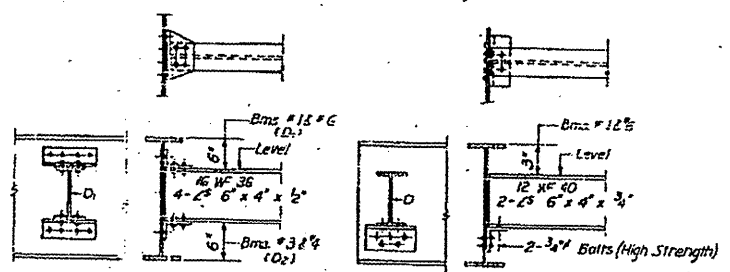
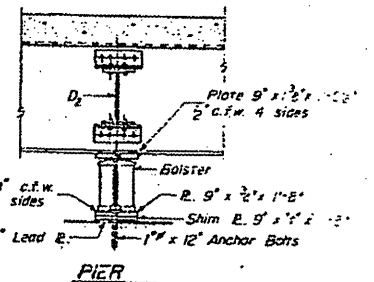
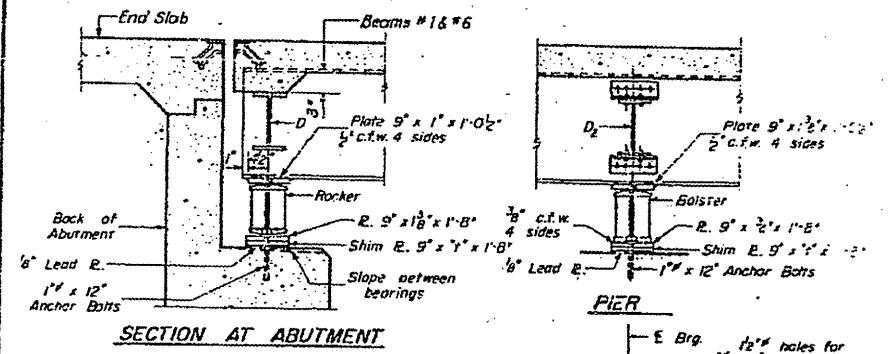
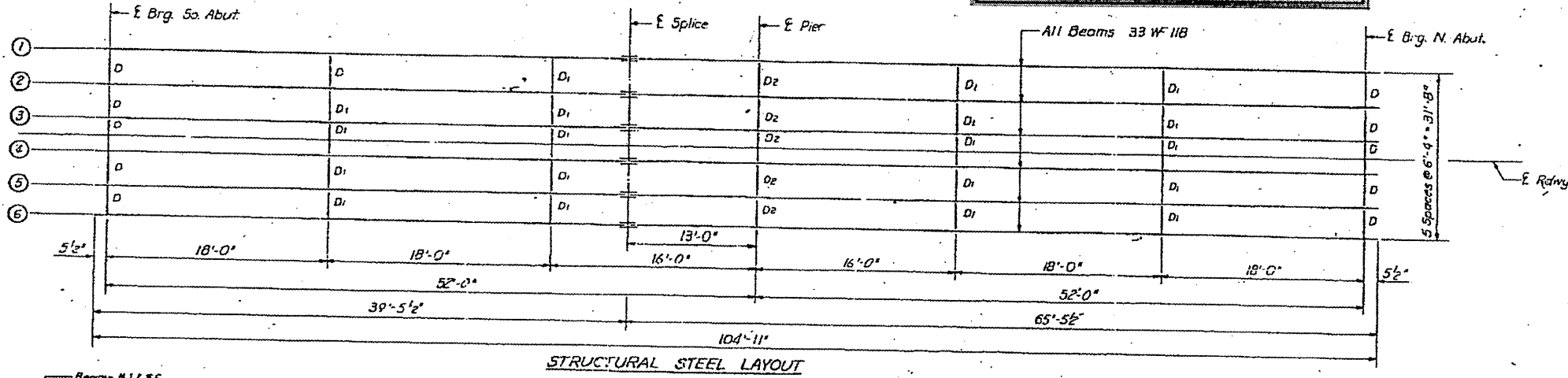

THEORETICAL GRADE ELEVATIONS

Location	Spans 1 & 4	Spans 2 & 3
Crown	694.00	694.00
Beams 1 & 6	693.80	693.80
Beams 2 & 5	693.83	693.83
Beams 3 & 4	693.81	693.81
Edge of Curb	693.81	693.81

ELEVATION TOP OF BEAMS

	Bms 1 & 6	Bms 2 & 5	Bms 3 & 4
E Brs. N & S Abut.	693.25	693.36	693.43
E Splice	693.19	693.30	693.37
E Brg. Pier	693.20	693.31	693.38

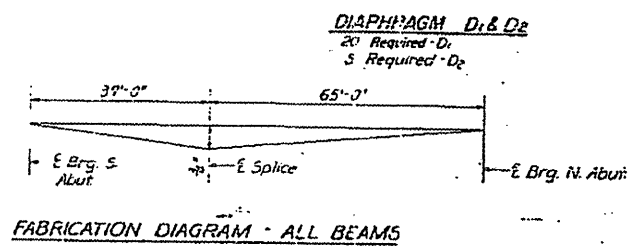
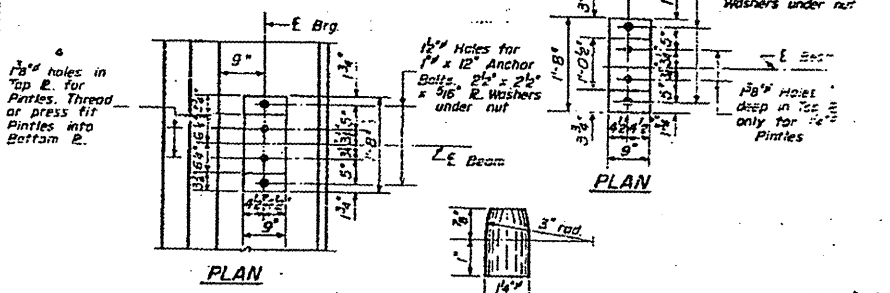
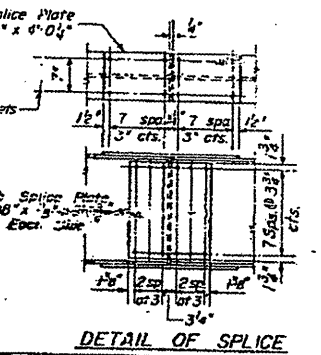
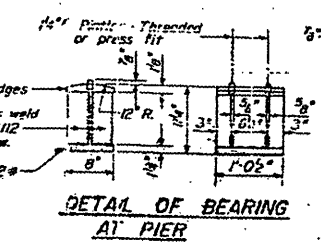
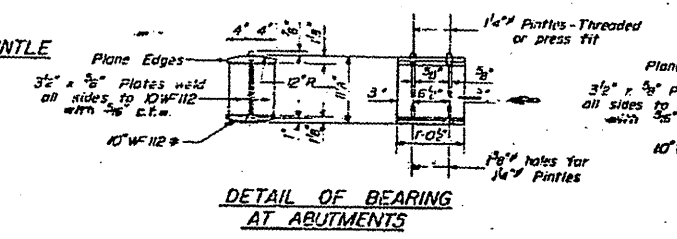

TABLE OF "I" DIMENSIONS

	Bms 1 & 6	Bms 2 & 5	Bms 3 & 4
E Brs. N & S Abut.	0	1/8"	1/8"
E Pier	0	1/8"	1/8"

DESIGNED *Charles R. Beck*
CHECKED *Joseph Beck*
SUPERVISOR *W. D. Sausaman*
DATE *5-11-58*

MAP *S 1922*
CREATED *W. B. Beck*
PASSED *E. J. Shuck*
APPROVED *M. B. Beck*



STRUCTURAL STEEL
S. B. I. PL. 2 SEC. 65-BR
WOODFORD COUNTY
STA. 1116 + 82.65

