

PERMANENT SURVEY MARKERS
TO BE ADJUSTED

STA. 576+50
55' LT.

STA. 576+50
40' LT.

PROPOSED S.N. 092-0207
DBL. PRECAST CONC. BOX CULVERT, (M273),
12' X 10' = 104'
BOX CULVERT END SECTION = 2.0 EACH
STATION 577+74, SKEW 15° RT FWD
USFL = 706.04
DSFL = 705.97
PROPOSED R.O.W. LINE

SEC. 23 T21N R14W 2 PM

PARCEL NO. 5318001
VERNON & NORINE RADEMACHER

STA. 579+00
55' LT.

STA. 579+00
40' LT.

PLAN	SURVEYED	DATE
	PLOTTED	
	CHECKED	
	BY	
	NO.	

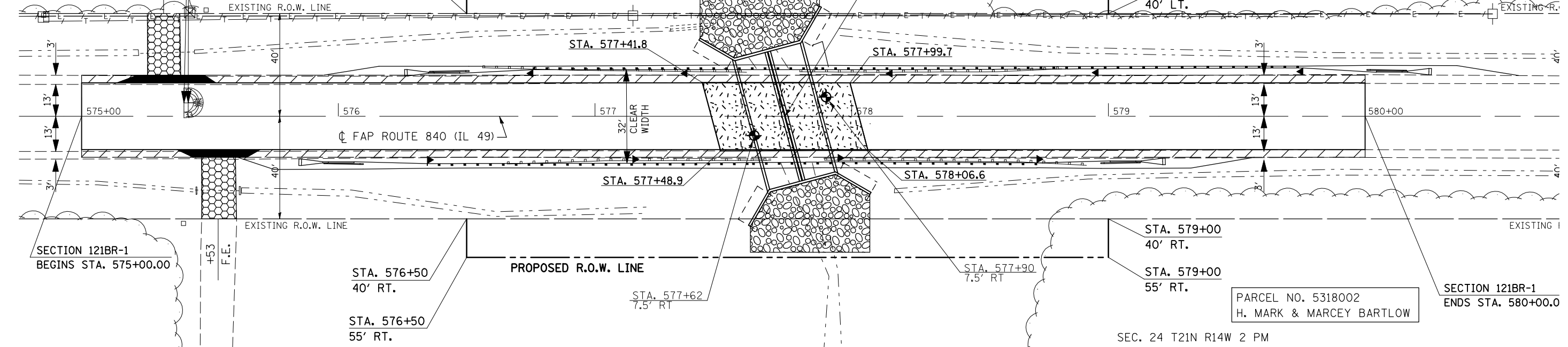

PARCEL NO. 5318002
H. MARK & MARCEY BARTLOW

SEC. 24 T21N R14W 2 PM

PROFILE	SURVEYED	DATE
	PLOTTED	
	CHECKED	
	BY	
	NO.	

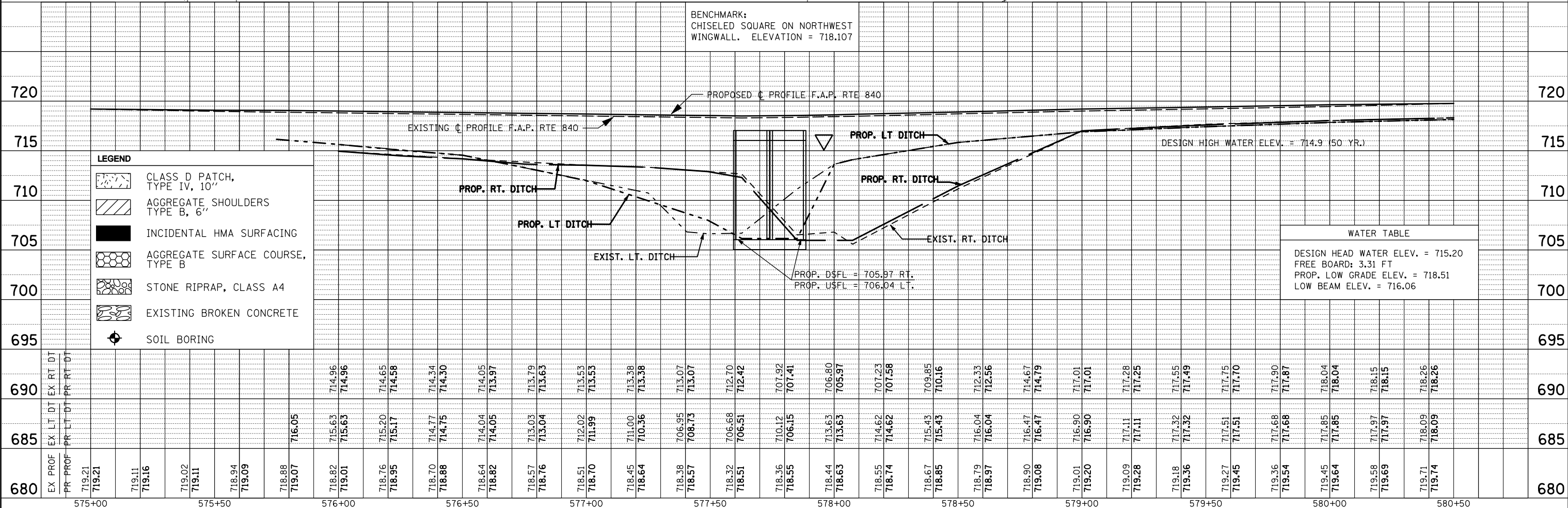

LEGEND

- CLASS D PATCH, TYPE IV, 10"
- AGGREGATE SHOULDERS TYPE B, 6"
- INCIDENTAL HMA SURFACING
- AGGREGATE SURFACE COURSE, TYPE B
- STONE RIPRAP, CLASS A4
- EXISTING BROKEN CONCRETE
- SOIL BORING

WATER TABLE

DESIGN HEAD WATER ELEV. = 715.20
FREE BOARD: 3.31 FT
PROP. LOW GRADE ELEV. = 718.51
LOW BEAM ELEV. = 716.06

FILE NAME =	USER NAME = collierbw	DESIGNED -	REVISED -	<p align="center">STATE OF ILLINOIS DEPARTMENT OF TRANSPORTATION</p>	<p align="center">PLAN & PROFILE SHEET</p>	F.A.P. RTE.	SECTION	COUNTY	TOTAL SHEETS	SHEET NO.
ca:\projects\502499 (v8)\2007.dtm\149.profiles.dgn		DRAWN -	REVISED -			840	121BR-1	VERMILION	44	10
PLOT SCALE = 40.0000' / IN.		CHECKED -	REVISED -			CONTRACT NO. 70018				
PLOT DATE = 3/19/2008		DATE -	REVISED -			FED. ROAD DIST. NO. ILLINOIS FED. AID PROJECT				