

PROPOSED GUARDRAIL DETAIL

PARCEL NO. 5318001
VERNON & NORINE RADEMACHER

DETAIL NOTES:

SHOULDER WIDENING FOR TYPE 1, (SPECIAL) TERMINALS SHALL BE CONSTRUCTED PRIOR TO CONSTRUCTION OF NEW GUARDRAIL. SEE STANDARD 630301-04 FOR DETAILS.

NO ROCK, STONES, MILLINGS, OR BROKEN CONCRETE SHALL BE PERMITTED WITHIN A VERTICAL DISTANCE OF 12" FROM THE SURFACE OF THE FINISHED GRADE OF THE SHOULDER WIDENING.

SHOULDER WIDENING FOR TYPE 1 (SPECIAL) TERMINALS SHALL NOT BE PAID FOR SEPARATELY, BUT SHALL BE PAID FOR WITH VARIOUS EARTHWORK PAY ITEMS.

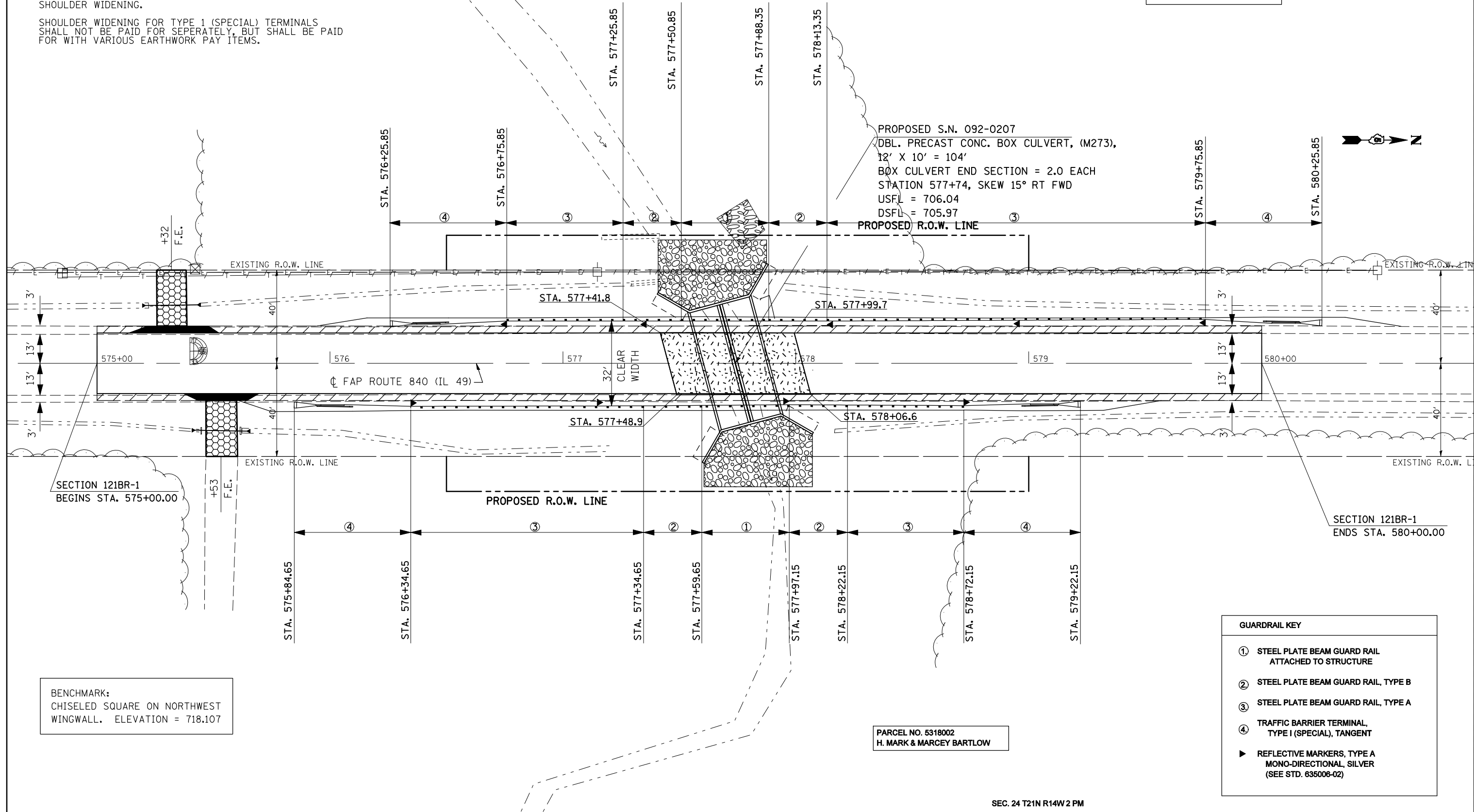

PROPOSED S.N. 092-0207
DBL. PRECAST CONC. BOX CULVERT, (M273),
12' X 10' = 104'
BOX CULVERT END SECTION = 2.0 EACH
STATION 577+74, SKEW 15° RT FWD
USFL = 706.04
DSFL = 705.97

SECTION 121BR-1
BEGINS STA. 575+00.00

SECTION 121BR-1
ENDS STA. 580+00.00

BENCHMARK:
CHISELED SQUARE ON NORTHWEST
WINGWALL. ELEVATION = 718.107

PARCEL NO. 5318002
H. MARK & MARCEY BARTLOW

GUARDRAIL KEY	
①	STEEL PLATE BEAM GUARD RAIL ATTACHED TO STRUCTURE
②	STEEL PLATE BEAM GUARD RAIL, TYPE B
③	STEEL PLATE BEAM GUARD RAIL, TYPE A
④	TRAFFIC BARRIER TERMINAL, TYPE I (SPECIAL), TANGENT
▶	REFLECTIVE MARKERS, TYPE A MONO-DIRECTIONAL, SILVER (SEE STD. 635006-02)

FILE NAME =	USER NAME = collierbw	DESIGNED -	REVISED -	STATE OF ILLINOIS DEPARTMENT OF TRANSPORTATION	GUARDRAIL DETAIL	F.A.P. RTE.	SECTION	COUNTY	TOTAL SHEETS	SHEET NO.
ce:\projects\d502499 (v8)\2007_dtm\plansh\dgn		DRAWN -	REVISED -			840	121BR-1	VERMILION	44	12
PLOT SCALE = 40.0000' / IN.		CHECKED -	REVISED -			CONTRACT NO. 70018				
PLOT DATE = 3/19/2008		DATE -	REVISED -			FED. ROAD DIST. NO. ILLINOIS FED. AID PROJECT				