

# 66700110 – PERMANENT SURVEY MARKERS TO BE ADJUSTED

TO BE INSTALLED FOR PRESERVING EXISTING CAST IRON PERMANENT SURVEY MARKERS, TYPE III

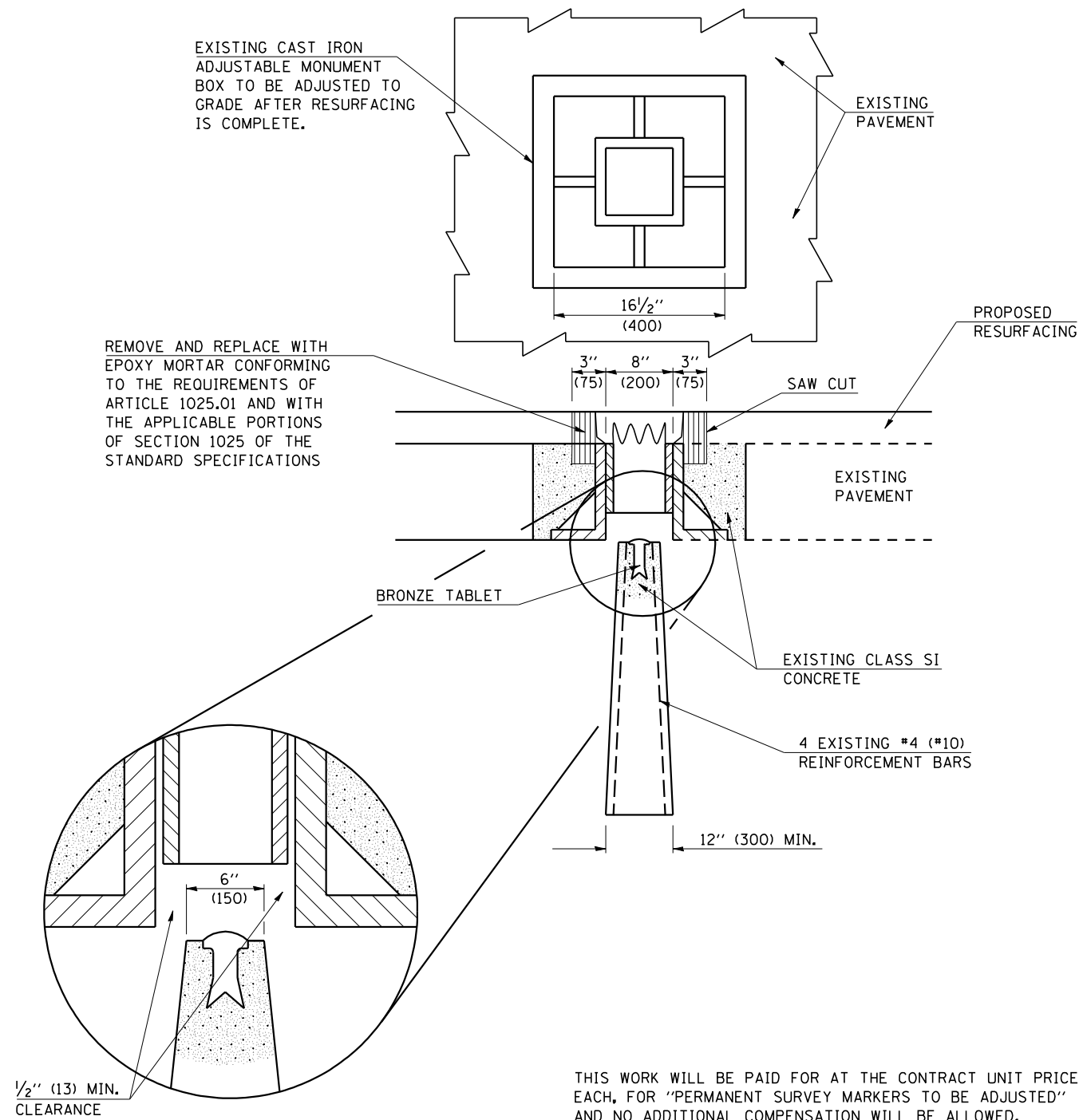

# 66700505 – PERMANENT SURVEY MARKERS, TYPE IV

TO BE INSTALLED IN PAVEMENT OR TURF AREAS WITHIN THE RIGHT-OF-WAY FOR PRESERVING LAND SURVEY MONUMENTS (SECTION OR SUBSECTION CORNERS) UNDER DIRECTION OF THE CHIEF OF SURVEYS

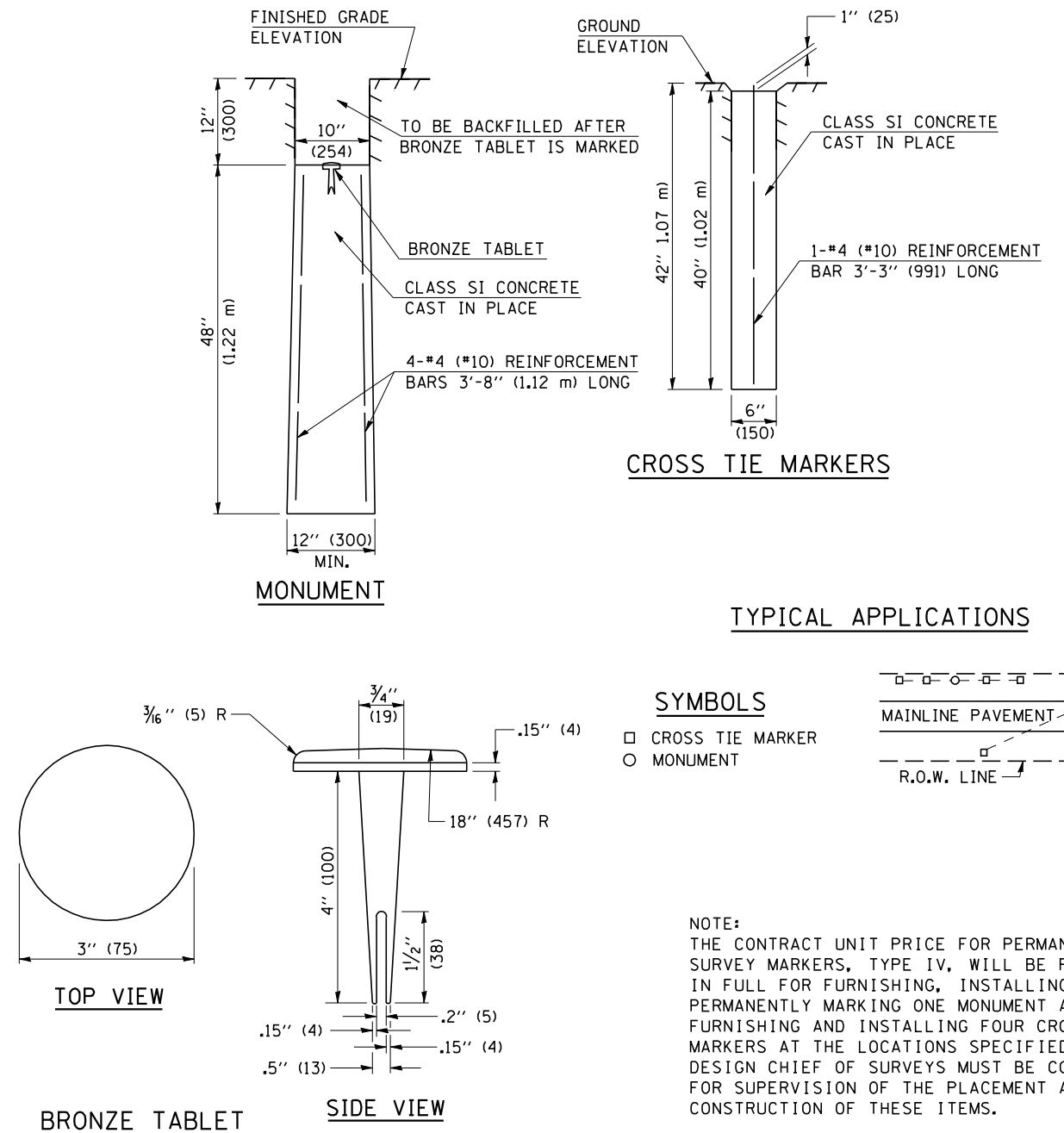

Note: All dimensions are in INCHES (millimeters) unless otherwise shown.

|  |                       |            |                 |
|--|-----------------------|------------|-----------------|
| FILE NAME =                            | USER NAME = collierbw | DESIGNED - | REVISED - 11/06 |
| ct:\projects\d502499 (v8)\typicals.dgn |                       | DRAWN -    | REVISED -       |
|  |                       | CHECKED -  | REVISED -       |
|  |                       | DATE -     | REVISED -       |
|  |                       |            |                 |

STATE OF ILLINOIS  
DEPARTMENT OF TRANSPORTATION

PERMANENT SURVEY MARKERS (TYPE IV AND ADJUSTED)

SCALE: SHEET NO. OF SHEETS STA. TO STA.

DISTRICT 5 DETAIL NO. 66700AAA

|   |         |           |              |           |
|---|---------|-----------|--------------|-----------|
| F.A.P. RTE.                                   | SECTION | COUNTY    | TOTAL SHEETS | SHEET NO. |
| 840   | 121BR-1 | VERMILION | 44           | 25        |
| CONTRACT NO. 70018                            |         |           |              |           |
| FED. ROAD DIST. NO. ILLINOIS FED. AID PROJECT |         |           |              |           |