

FAU ROUTE	SECTION	COUNTY	TOTAL SHEETS	SHEET NO.
8071	*	SANGAMON	425	115
STA.		TO STA.		
FED. ROAD DIST. NO.	ILLINOIS	FED. AID PROJECT		
(84-9) RS-6; (G)Z *				

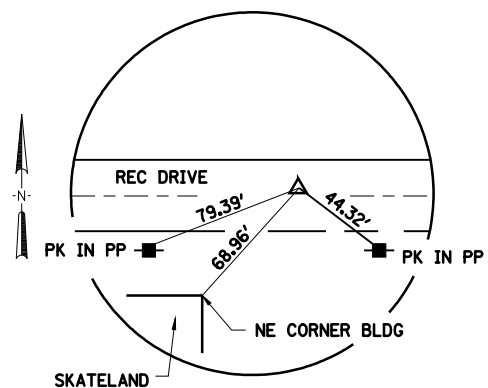

REC PC3, SET PK & WASHER IN EXISTING RECREATION DR  
 ☉ RECREATION DR STA. 126+85.50

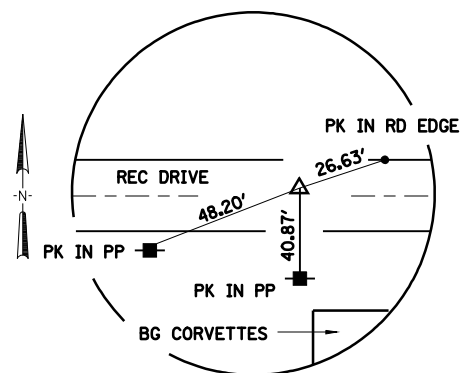

REC PT3, SET PK & WASHER IN EXISTING RECREATION DR  
 ☉ RECREATION DR STA. 130+85.45

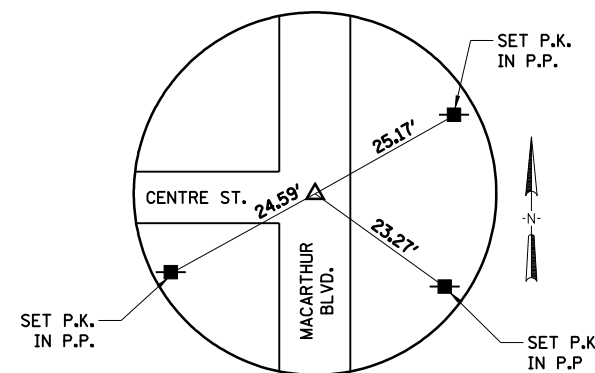

CEN P1, SET P.K. NAIL  
 STA. 10+00.00 ☉ CENTRE STREET

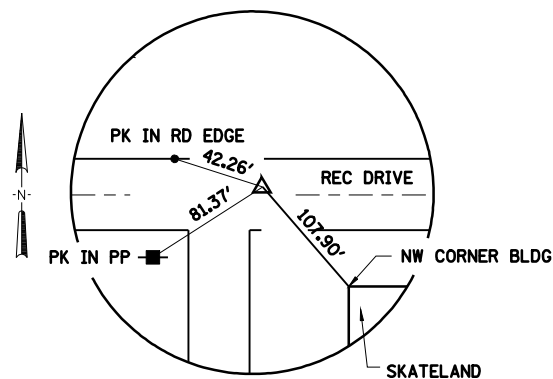

REC PI3, SET PK & WASHER IN EXISTING RECREATION DR  
 ☉ RECREATION DR STA. 128+85.61

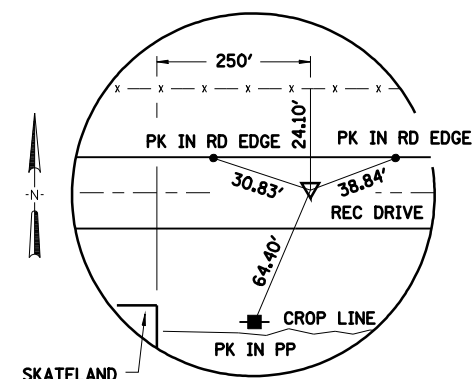

REC PI2, SET PK & WASHER IN EXISTING RECREATION DR  
 ☉ RECREATION DR STA. 125+43.08

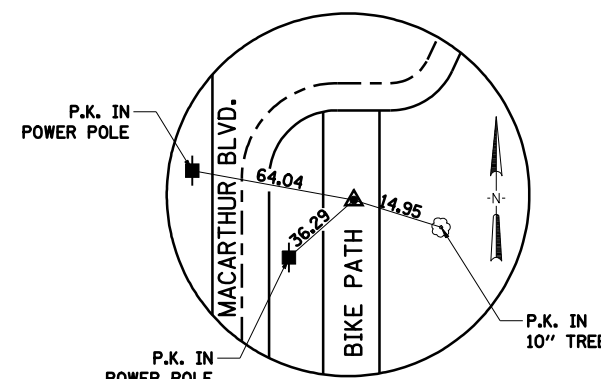

P.I. STA. 875+97.57  
 (OLD P.I. STA. 612+34.38)  
 DISK IN ASPHALT

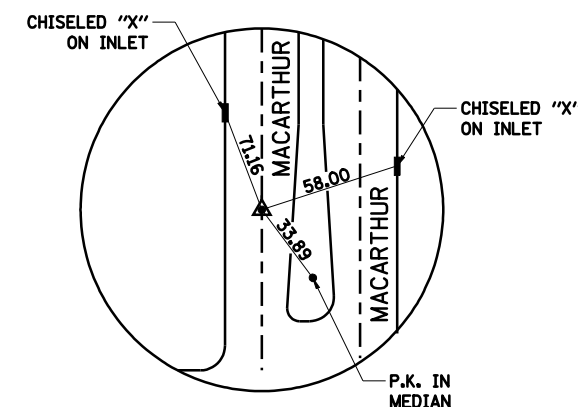

P.T. STA. 879+02.91  
 (OLD P.T. STA. 615+39.71)  
 P.K. NAIL

© Copyright Hanson Professional Services Inc. \$MS\_YEARS



Mar-20-2008 08:26:08AM \$FILES\*

LAYOUT	CLG	09/17/07
DRAWN	CLG	09/17/07
REVIEWED	JMM	09/17/07

REVISIONS	
NAME	DATE

ILLINOIS DEPARTMENT OF TRANSPORTATION  
 SURVEY TIES  
 FAI-72, MACARTHUR BLVD  
 SECTION  
 (84-9) RS-6; (G)Z  
 SANGAMON COUNTY, ILLINOIS

SCALE: VERT. \_\_\_\_\_  
 HORIZ. \_\_\_\_\_  
 DATE: Mar-20-2008 08:26:08AM  
 DRAWN BY: JAP  
 CHECKED BY: GCR