CONTRACT #72679

FAU ROUTE	SECTION	COUNTY	TOTAL SHEETS	SHEET NO.
8071	*	SANGAMON	425	150
STA.		TO STA.		
FED. ROAD DIST. NO.	ILLINOIS	FED. AID PROJECT		

(84-9) RS-6; (G)Z *

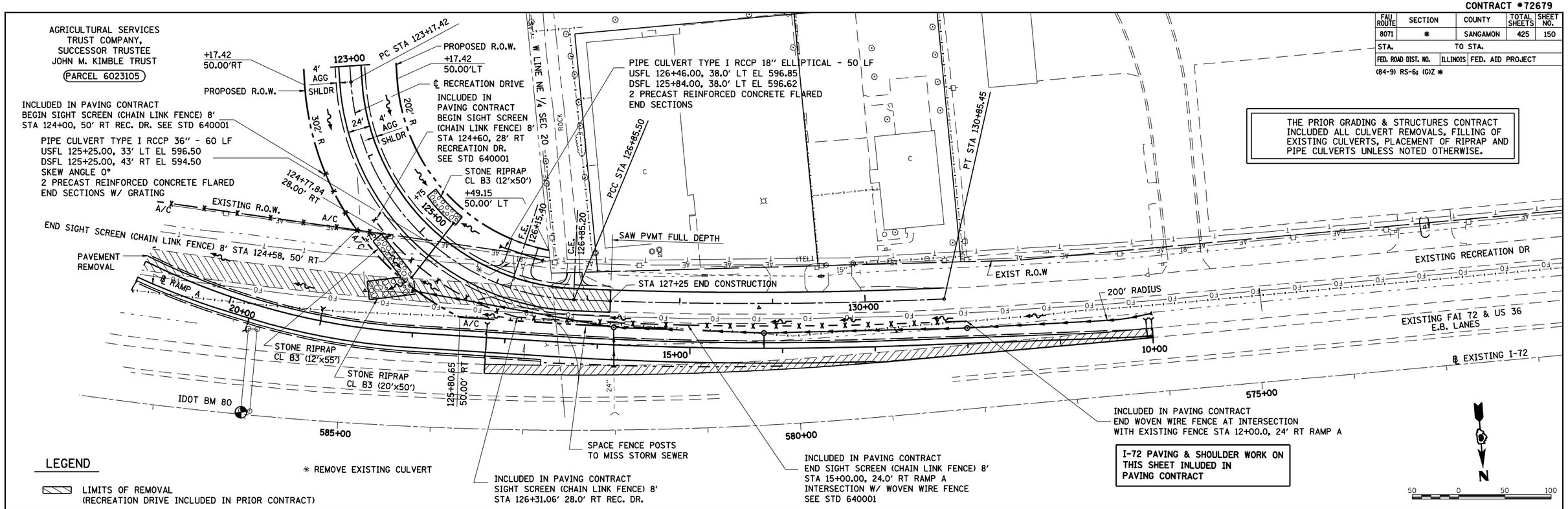

THE PRIOR GRADING & STRUCTURES CONTRACT INCLUDED ALL CULVERT REMOVALS, FILLING OF EXISTING CULVERTS, PLACEMENT OF RIPRAP AND PIPE CULVERTS UNLESS NOTED OTHERWISE.

I-72 PAVING & SHOULDER WORK ON THIS SHEET INLUDED IN PAVING CONTRACT

LEGEND

LIMITS OF REMOVAL (RECREATION DRIVE INCLUDED IN PRIOR CONTRACT)

* REMOVE EXISTING CULVERT

NOTE: EMBANKMENT/SUBGRADE CONSTRUCTED IN THE PRIOR GRADING & STRUCTURES CONTRACT TO APPROXIMATELY 3" ABOVE BOTTOM OF PAVEMENT.

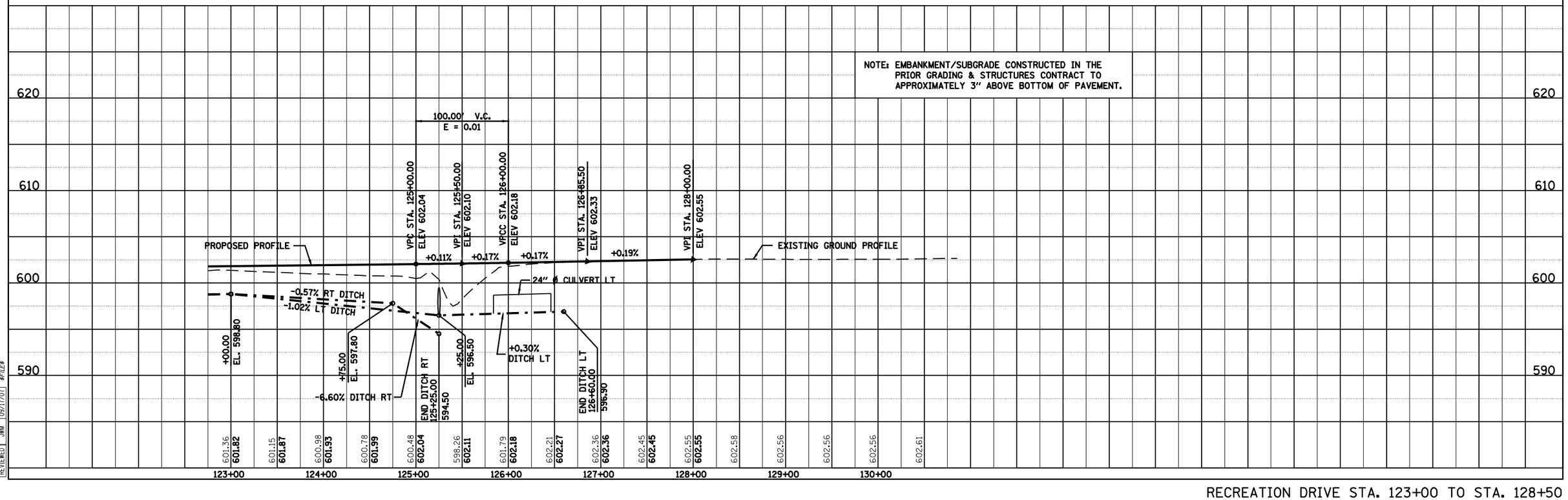

RECREATION DRIVE STA. 123+00 TO STA. 128+50

PLAN	BY	DATE
SURVEYED		
PLOTTED		
ALIGNMENT CHECKED		
RT OF WAY CHECKED		
CADD FILE NAME		
NOTE BOOK NO.		

PROFILE	BY	DATE
SURVEYED		
PLOTTED		
GRADES CHECKED		
NOTE BOOK NO.	BK. NOTES PVMT/SHDR NOTATNS CHKD	

LAYOUT	C.L.C.	09/17/07
DRAWN	C.L.C.	09/17/07
REVIEWED	JWM	09/17/07

Mar-20-2008 08:33:59AM #FILE#

HANSON

© Copyright Hanson Professional Services Inc. 2008