

FAU ROUTE	SECTION	COUNTY	TOTAL SHEETS	SHEET NO.
8071	*	SANGAMON	425	188
STA.		TO STA.		
FED. ROAD DIST. NO.	ILLINOIS	FED. AID PROJECT		
(84-9) RS-6; (G)Z *				

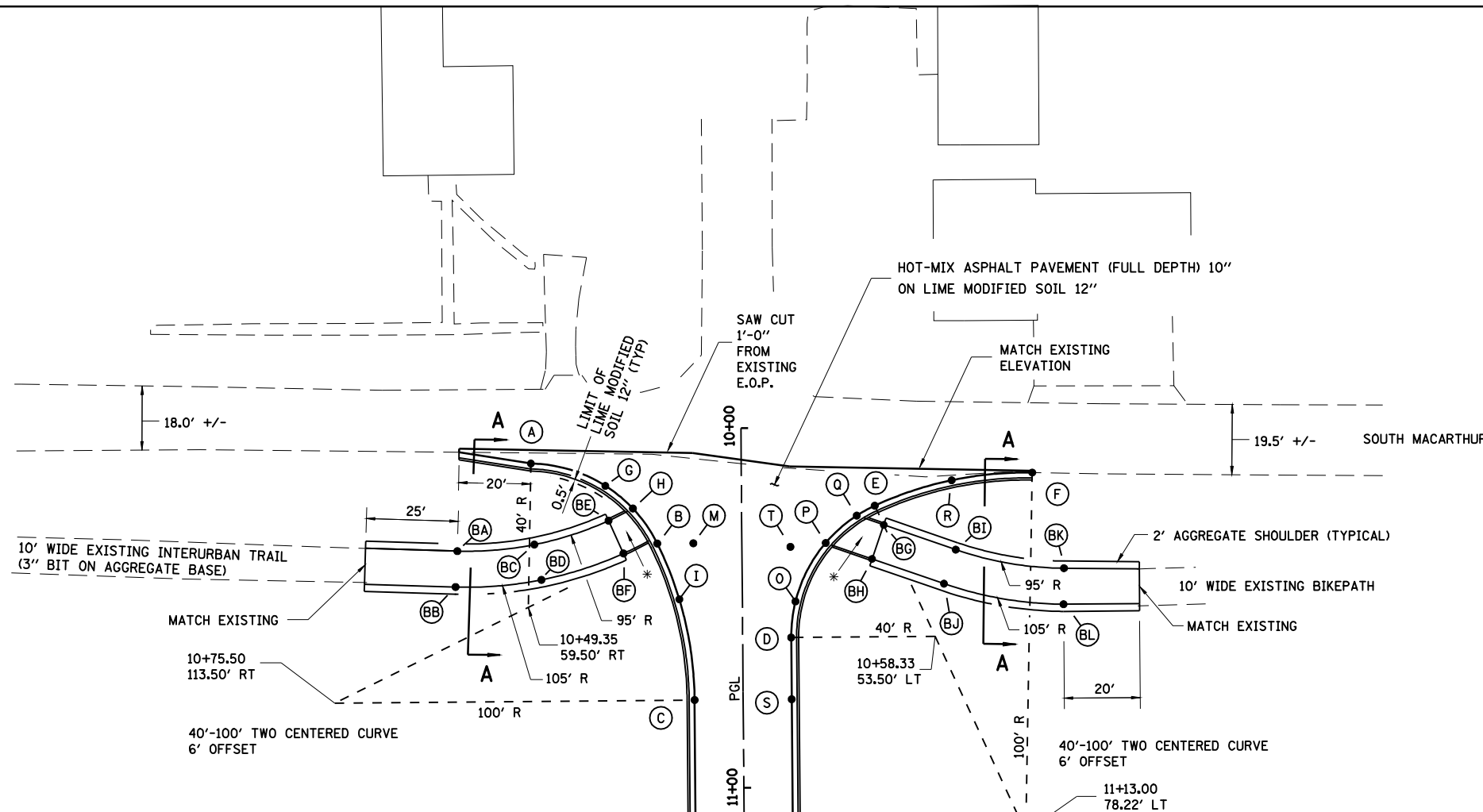

* PCC SIDEWALK 4" TYPE A RAMP, STD 424001

CENTRE ST AT SOUTH MACARTHUR						
	STATION	OFFSET	CL OR B	NORTHING	EASTING	ELEVATION
A	10+09.36	58.45	CENTRE	1127004.144	2436733.497	602.12
B	10+31.91	23.50	CENTRE	1127039.537	2436755.340	602.21
C	10+75.50	13.50	CENTRE	1127050.411	2436798.719	602.39
D	10+58.33	-13.50	CENTRE	1127077.060	2436781.007	602.32
E	10+21.88	-37.02	CENTRE	1127099.842	2436744.095	602.17
F	10+13.04	-80.86	CENTRE	1127143.492	2436734.367	602.04
G	10+15.74	37.81	CENTRE	1127024.903	2436739.457	602.17
H	10+22.10	30.21	CENTRE	1127032.626	2436745.667	602.19
I	10+47.46	17.51	CENTRE	1127045.834	2436770.758	602.28
M	10+31.91	13.50	CENTRE	1127049.535	2436755.139	602.26
O	10+48.31	-14.78	CENTRE	1127078.135	2436770.960	602.28
P	10+32.13	-23.28	CENTRE	1127086.311	2436754.610	602.21
Q	10+24.60	-32.00	CENTRE	1127094.878	2436746.911	602.18
R	10+14.98	-58.44	CENTRE	1127121.116	2436736.760	602.07
S	10+75.50	-13.50	CENTRE	1127077.405	2436798.177	602.39
T	10+33.14	-13.50	CENTRE	1127076.554	2436755.825	602.26
BA	10+33.54	79.09	CENTRE	1126983.990	2436758.087	603.57
BB	10+43.53	79.66	CENTRE	1126983.626	2436768.082	603.60
BC	10+31.92	57.66	CENTRE	1127005.382	2436756.027	603.33
BD	10+41.74	55.78	CENTRE	1127007.460	2436765.808	603.48
BE	10+25.44	36.99	CENTRE	1127025.919	2436749.138	602.61
BF	10+34.58	32.93	CENTRE	1127030.159	2436758.195	602.81
BG	10+27.24	-39.47	CENTRE	1127102.404	2436749.402	602.60
BH	10+36.67	-36.14	CENTRE	1127099.262	2436758.896	602.80
BI	10+34.28	-59.40	CENTRE	1127122.469	2436756.043	603.50
BJ	10+43.71	-56.07	CENTRE	1127119.327	2436765.537	603.60
BK	10+39.70	-89.43	CENTRE	1127152.604	2436760.854	604.35
BL	10+49.70	-89.26	CENTRE	1127152.634	2436770.854	604.35

OFFSET (-00.00) = LEFT & (00.00) = RIGHT

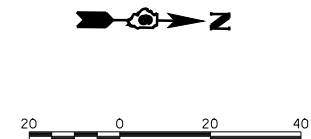
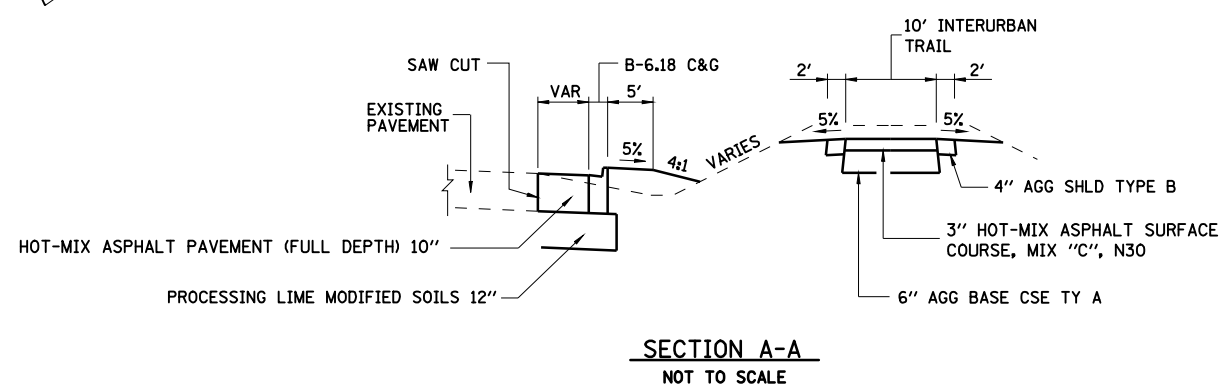

REVISIONS	
NAME	DATE

ILLINOIS DEPARTMENT OF TRANSPORTATION
 INTERSECTION DETAIL
 CENTRE / SOUTH MACARTHUR BLVD.
 SECTION
 (84-9) RS-6; (G)Z
 SANGAMON COUNTY, ILLINOIS

SCALE: VERT. _____
 HORIZ. _____
 DATE: Mar-20-2008 09:35:07AM
 DRAWN BY: CLG
 CHECKED BY: JAD

LAYOUT: CLG 09/17/07
 DRAWN: CLG 09/17/07
 REVIEWED: JMM 03/12/08
 Mar-20-2008 09:35:07AM
 \$FILES\$