

1.) INSTALL PROPOSED JUNCTION BOX (SPECIAL) AND CONNECT EXISTING CONDUIT. INSTALL PROPOSED 12F FIBER OPTIC CABLE THRU EXISTING CONDUIT TO EXIST. CONTROLLER CABINET AT LINDBERG. EXISTING FIBER OPTIC CABLE SHALL BE REMOVED FROM PROPOSED JUNCTION BOX TO EXIST. LINDBERG CABINET

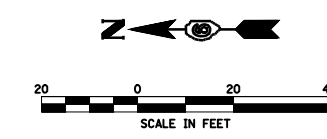
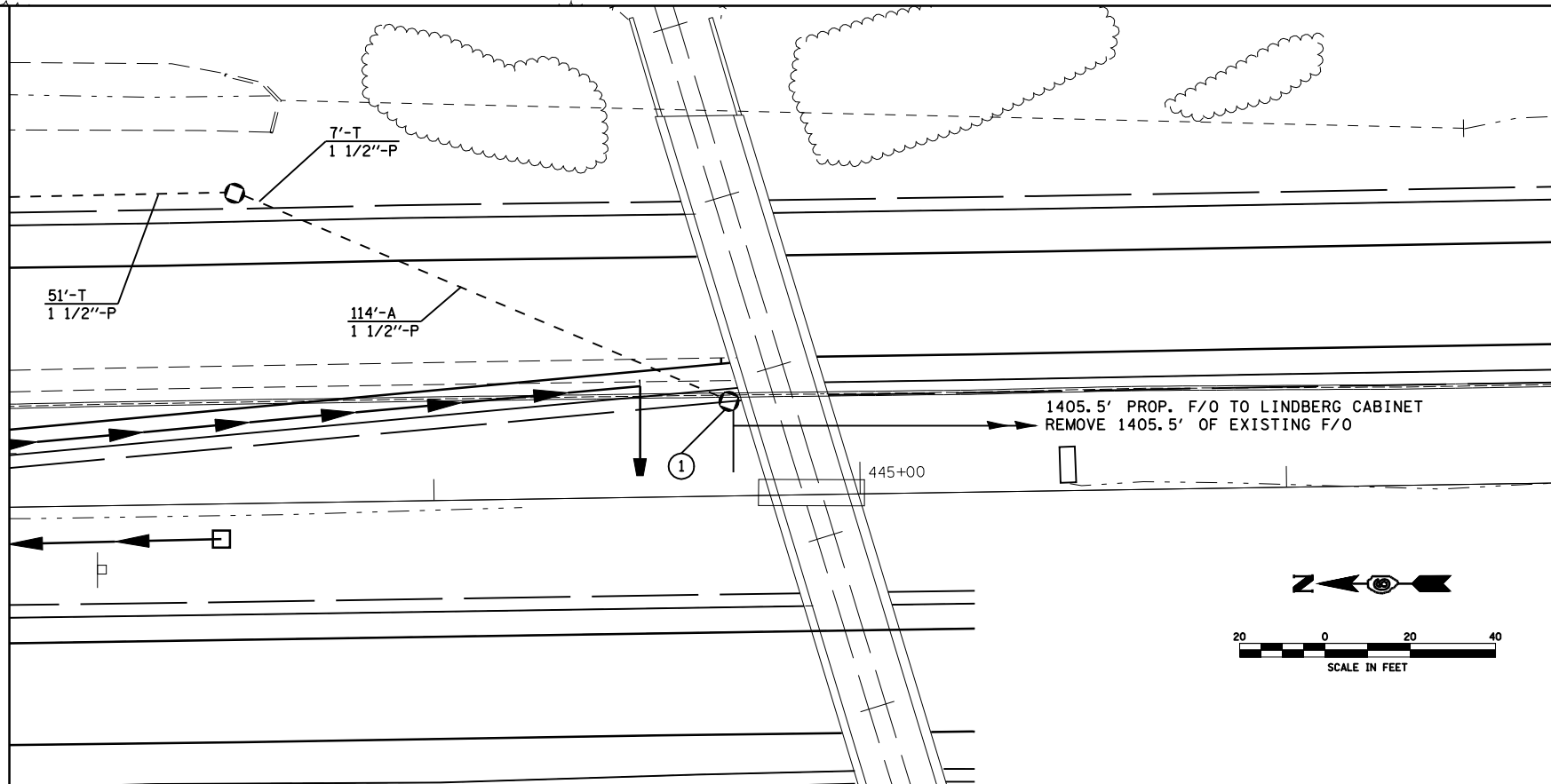

FILE NAME =	USER NAME = laughlinr1	DESIGNED -	REVISED -
C:\Projects\d652204\cummins_final\d67289-shr-tsl.dgn		DRAWN -	REVISED -
	PLOT SCALE = 40.0000' / IN.	CHECKED -	REVISED -
	PLOT DATE = Mar-18-2008 11:45:07AM	DATE -	REVISED -

**STATE OF ILLINOIS
DEPARTMENT OF TRANSPORTATION**

SCALE:	SHEET NO.	OF	SHEETS	STA.	TO STA.
--------	-----------	----	--------	------	---------

F.A.P. RTE.	SECTION	COUNTY	TOTAL SHEETS	SHEET NO.
662	2-2(RS) & 3-1, 2(RS-10, TS-5)	SANGAMON	181	147
FED. ROAD DIST. NO.			ILLINOIS FED. AID PROJECT	
			CONTRACT NO. 72889	