

| F.A.P. RTE. | SECTION | COUNTY | TOTAL SHEETS | SHEET NO. |
|-----------------------|---------|---------------------------|--------------|-----------|
| 304 | 5BR-2 | CALHOUN | 68 | 18 |
| STA. 470+00.00 | | TO STA. 475+00.00 | | |
| FED. ROAD DIST. NO. _ | | ILLINOIS FED. AID PROJECT | | |

LEGEND:

- STRUCTURE REMOVAL
- PAVEMENT REMOVAL
- TEMPORARY CONCRETE BARRIER
- IMPACT ATTENUATOR
- INDUCTION LOOP DETECTOR
- DRUM WITH STEADY BURNING LIGHT
- SIGNALIZED TWO-WAY TRAFFIC LANE
- TEMPORARY BRIDGE TRAFFIC SIGNAL
- TYPE III BARRICADE

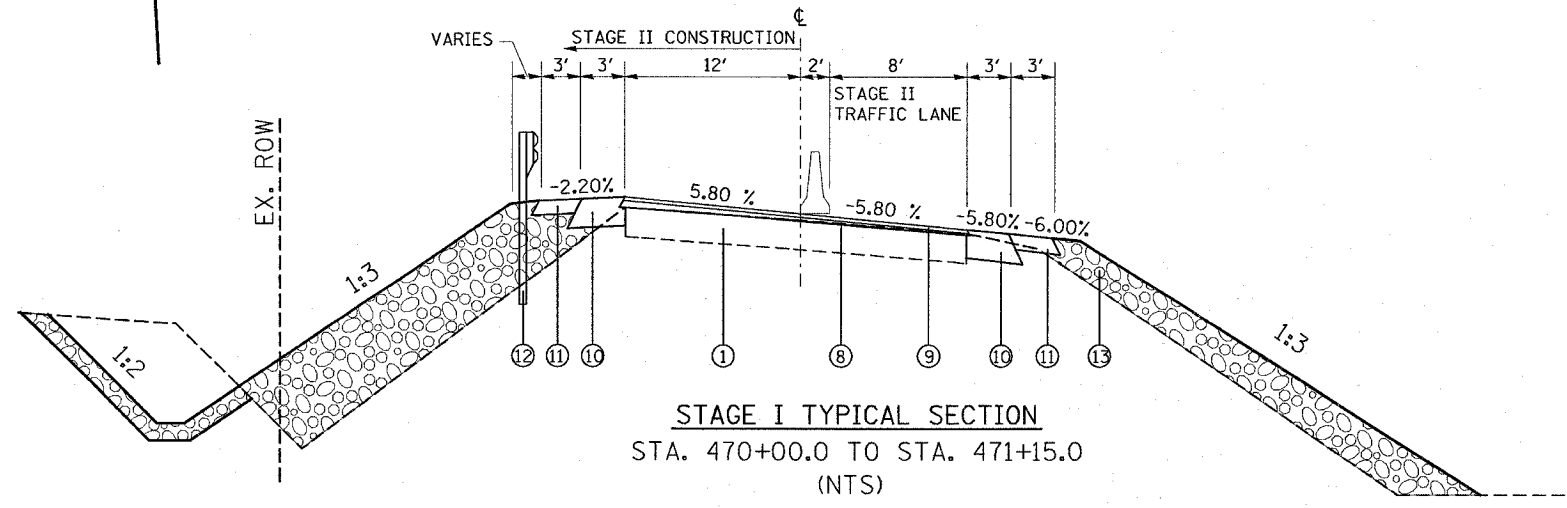
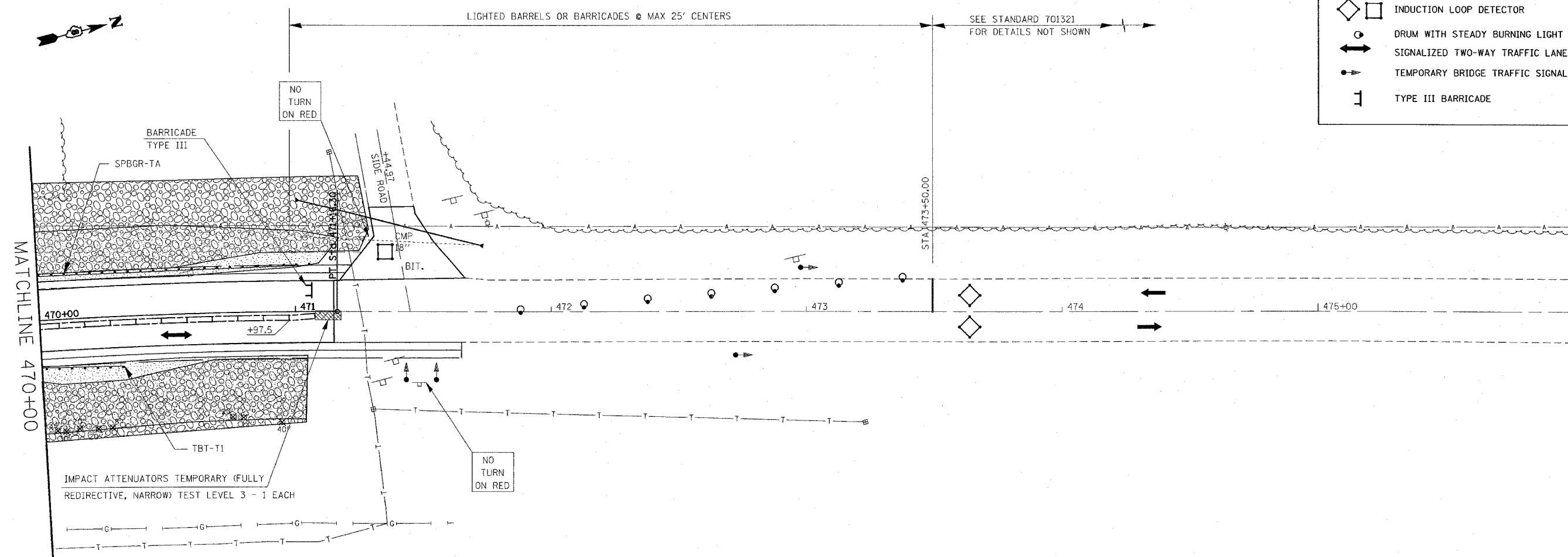

- LEGEND**
- ① EXISTING PAVEMENT
 - ⑤ PROPOSED HOT-MIX ASPHALT BASE COURSE WIDENING 9"
 - ⑧ PROPOSED HOT-MIX ASPHALT BINDER COURSE (VARIES 0.75" TO 15")
 - ⑨ PROPOSED HOT-MIX ASPHALT SURFACE COURSE 1 1/2"
 - ⑩ PROPOSED HOT-MIX ASPHALT SHOULDERS, 8"
 - ⑪ PROPOSED AGGREGATE SHOULDER 6"
 - ⑫ PROPOSED GUARDRAIL
 - ⑬ PROPOSED RIPRAP

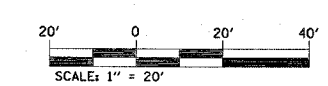

| REVISIONS | | ILLINOIS DEPARTMENT OF TRANSPORTATION SUGGESTED STAGE II CONSTRUCTION FAP ROUTE 304 SECTION 5BR-2 CALHOUN COUNTY |
|-----------|------|---|
| NAME | DATE | |
| | | SCALE: VERT. HORIZ. DATE |
| | | |
| | | |
| | | |
| | | |
| | | |
| | | |
| | | |
| | | |
| | | |

DRAWN BY _____
CHECKED BY _____

PLOT DATE = 1/26/2006
PLOT SCALE = 20.0000 / IN.
REFERENCE = #REF#