

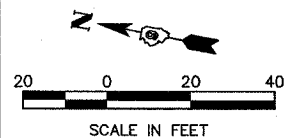

SEC. 27, T5S, R6E, 3RD P.M.

CONTRACT NO. 78027

FAP RTE	SECTION	COUNTY	TOTAL SHEETS	SHEET NO.
776	115BR-1	HAMILTON	73	8
STA. 82+00		TO STA. 88+00		
FED. ROAD DIST. NO.		ILLINOIS	FED. AID PROJECT	



- LEGEND**
- HMA SHOULDER
 - HMA SURF REMOVAL - BUTT JOINT
 - PAVEMENT REMOVAL
 - HMA SURFACE REMOVAL, SPECIAL
 -

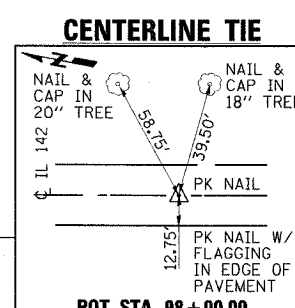
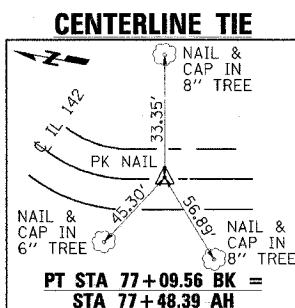
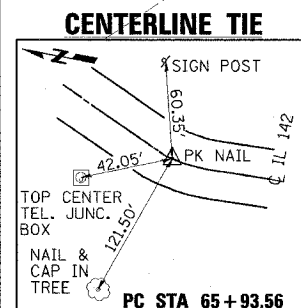
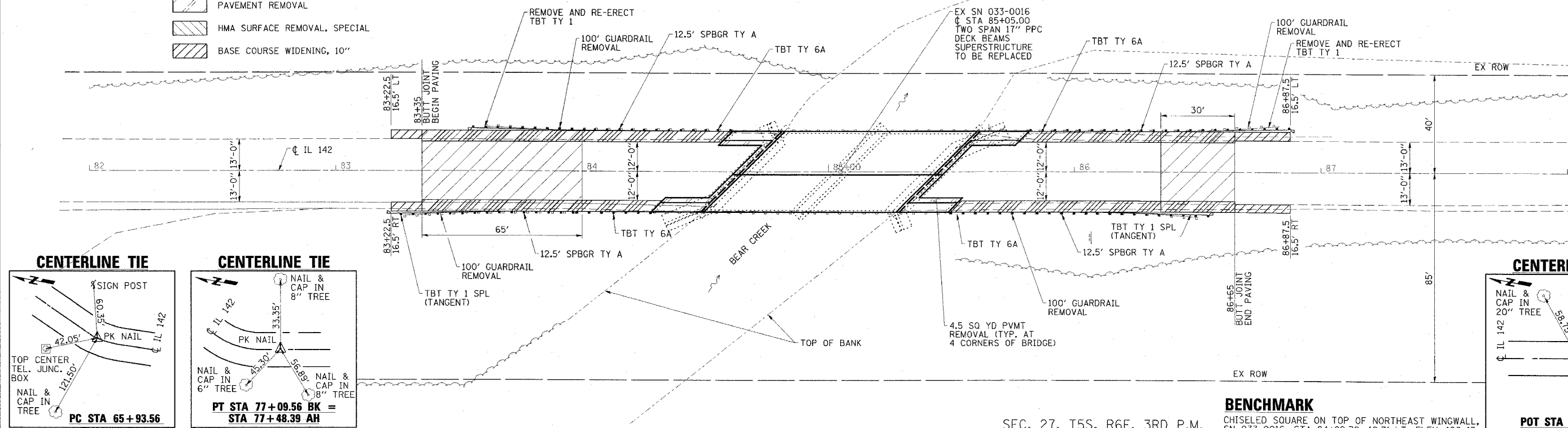

SEC. 27, T5S, R6E, 3RD P.M.

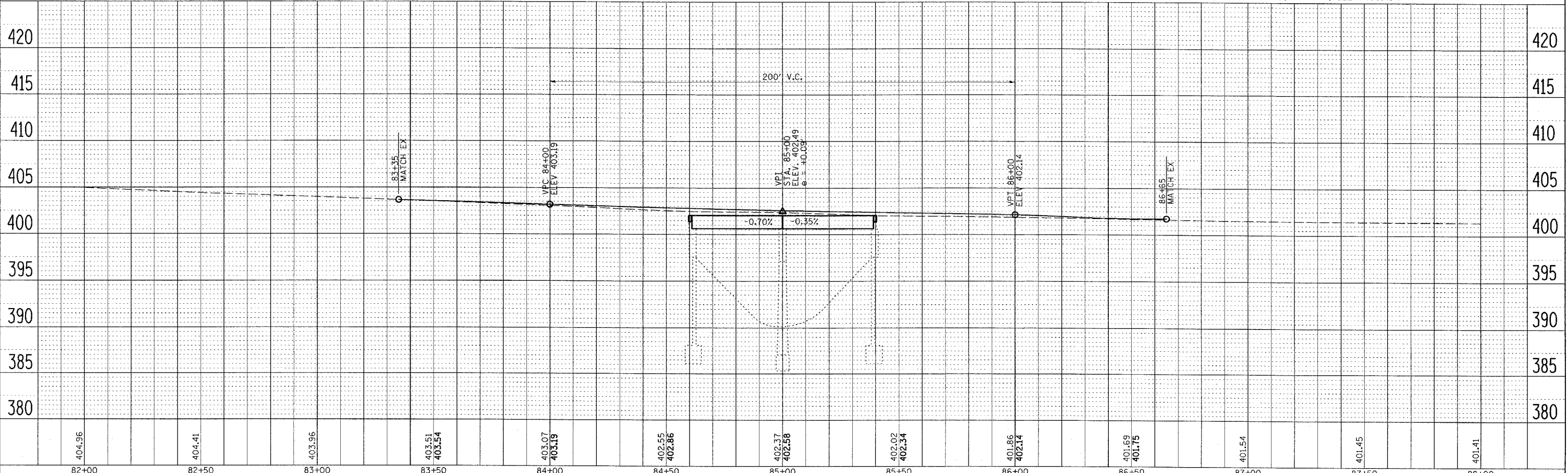

404.96	404.41	403.96	403.51	403.07	402.55	402.37	402.02	401.86	401.69	401.54	401.45	401.41
82+00	82+50	83+00	83+50	84+00	84+50	85+00	85+50	86+00	86+50	87+00	87+50	88+00

FAP RTE 776 (IL 142) PLAN & PROFILE
STA 82+00 TO STA 88+00

DATE: _____ BY: _____
 PLAN SURVEYED: _____
 PLOTTED: _____
 NOTE BOOK: _____
 NO. OF SHEETS: _____
 FILE NAME: _____
 FAD FILE NAME: _____

DATE: _____ BY: _____
 PROFILE SURVEYED: _____
 PLOTTED: _____
 NOTE BOOK: _____
 NO. OF SHEETS: _____
 FILE NAME: _____
 FAD FILE NAME: _____

PLOT DATE = #0015#
 FILE NAME = #FILE#
 PLOT SCALE = #SCALE#
 REFERENCE = #REF#