

F.A. RTE.	SECTION	COUNTY	TOTAL SHEETS	SHEET NO.
331	*	WILLIAMSON	29	27
STA.		TO STA.		
FED. ROAD DIST. NO.		ILLINOIS FED. AID PROJECT		

* (1-2)RS-3,(1-3)RS-2

STAGED CONSTRUCTION #3

NOTES:

- ON IL. 13 EBL - RIGHT THRU LANE AND RIGHT TURN LANE SHALL BE CLOSED. NO RIGHT TURN MOVEMENT IS PERMITTED.
- ON IL. 148 NBL - OF THE TWO DUAL LEFT TURN LANES, THE LEFT LANE SHALL BE CLOSED.
- ON IL. 148 SBL - OF THE TWO THRU LANES, THE RIGHT LANE SHALL BE CLOSED.
- MESSAGE BOARD TO REMAIN AT STA. 750+00, JUST EAST OF RAILROAD CROSSING EAST OF SKYLINE DR. FOR THE DURATION OF THE CONSTRUCTION.
- DETECTOR LOOPS SHALL BE INSTALLED AT DESIGNATED LOCATIONS ON NEW PAVEMENT PRIOR TO OPENING LANE TO TRAFFIC. THE BUREAU OF OPERATIONS SHALL BE NOTIFIED OF THIS 24 HOURS PRIOR TO PLACEMENT.
- TYPE III TEMPORARY TAPE SHALL BE USED AT LOCATIONS WHERE LANES ARE USED FOR OTHER THAN NORMAL USAGE. THE WORK AND MATERIAL SHALL BE COVERED UNDER TRAFFIC CONTROL AND PROTECTION, SPECIAL.

LEGEND

- (F) FLAGGER (SEE GENERAL NOTES)
- [Hatched Box] AREA OF PCC PAVEMENT 10" CONSTRUCTION

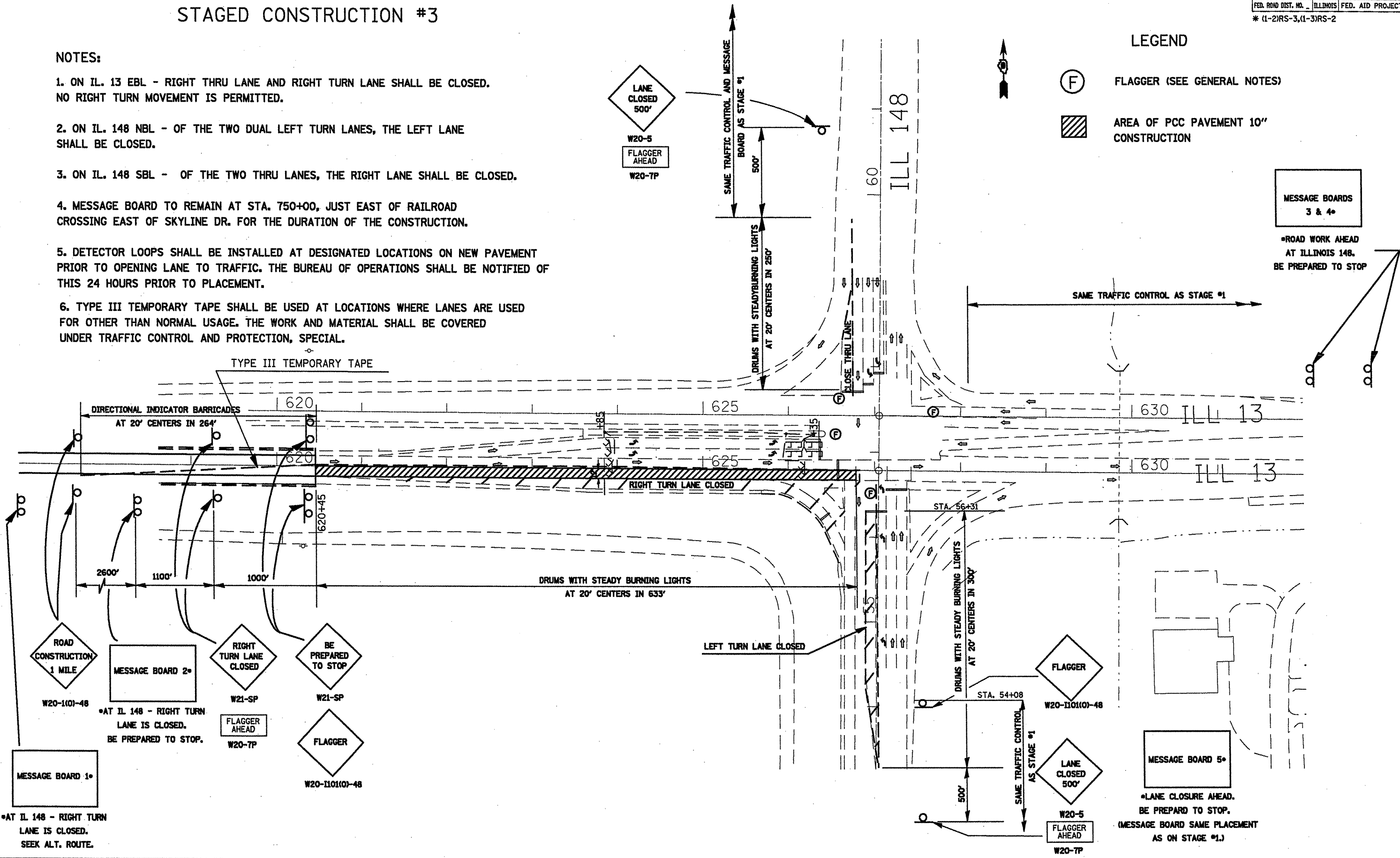
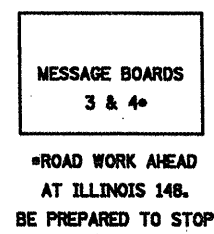
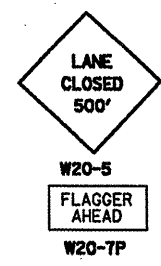

DATE: 5/21/2008
 FILE NAME: C:\projects\78039\78039.dwg
 PLOT SCALE: 1/8"=1'-0"
 USER: mason