

F.A. RTE.	SECTION	COUNTY	TOTAL SHEETS	SHEET NO.
	05-00174-00-BT	ROCK ISLAND	112	48
STA.	TO STA.			
FED. ROAD DIST. NO.	ILLINOIS FED. AID PROJECT			

# LIGHTING PLANS

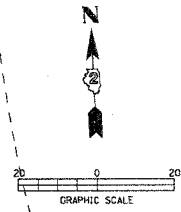
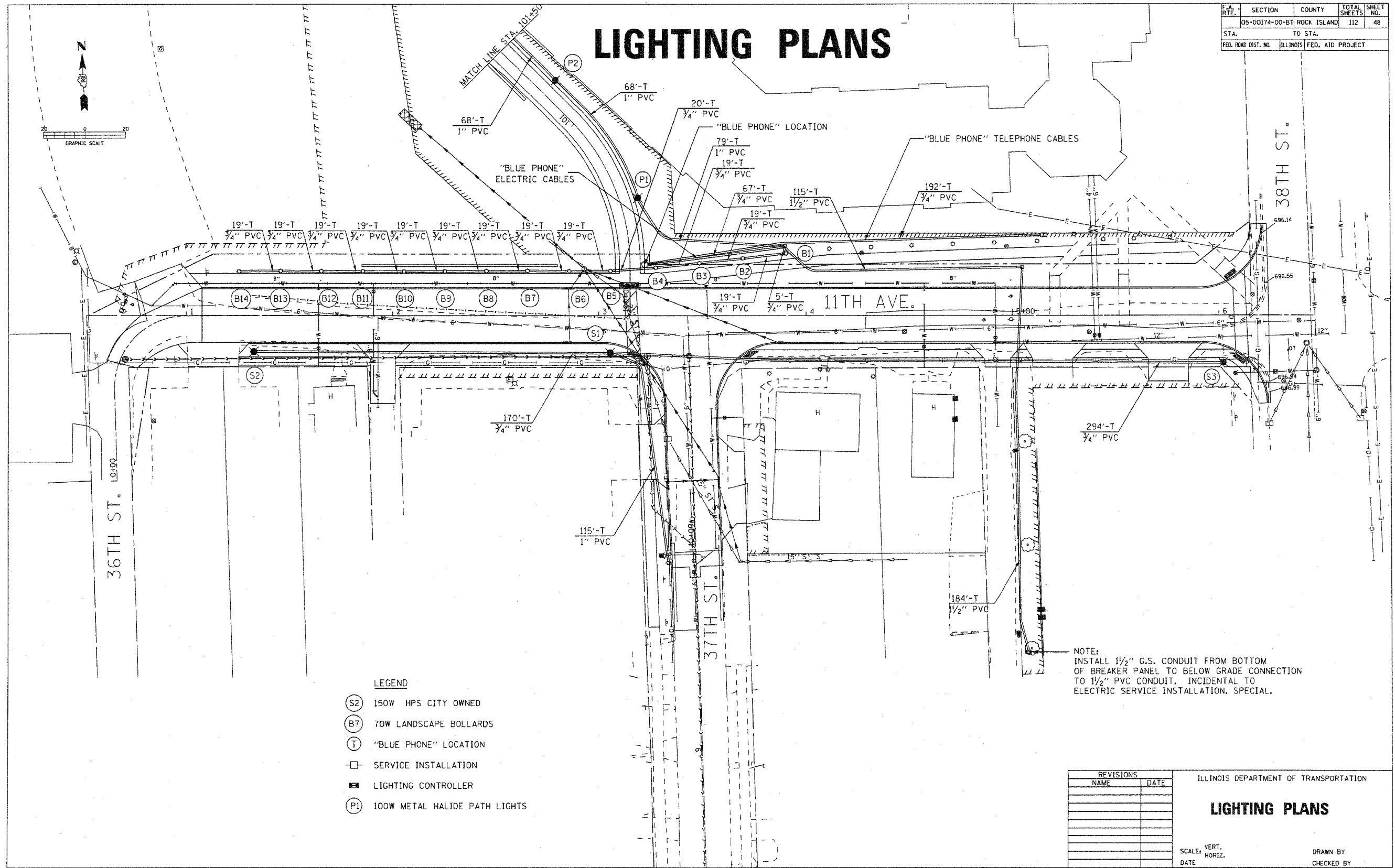

- LEGEND**
- (S2) 150W HPS CITY OWNED
  - (B7) 70W LANDSCAPE BOLLARDS
  - (T) "BLUE PHONE" LOCATION
  - SERVICE INSTALLATION
  - LIGHTING CONTROLLER
  - (P1) 100W METAL HALIDE PATH LIGHTS

NOTE:  
INSTALL 1/2" G.S. CONDUIT FROM BOTTOM OF BREAKER PANEL TO BELOW GRADE CONNECTION TO 1/2" PVC CONDUIT, INCIDENTAL TO ELECTRIC SERVICE INSTALLATION, SPECIAL.

REVISIONS	
NAME	DATE

ILLINOIS DEPARTMENT OF TRANSPORTATION

## LIGHTING PLANS

SCALE: VERT. \_\_\_\_\_  
HORIZ. \_\_\_\_\_  
DATE \_\_\_\_\_

DRAWN BY \_\_\_\_\_  
CHECKED BY \_\_\_\_\_

PLT - DATE: 04/01/08  
FILE NAME: 05-00174-00-BT-048  
USER NAME: MURPHY