

ROUTE NO.	SECTION	COUNTY	TOTAL SHEETS	SHEET NO.
T.R. 159	01-11126-00-BR	IROQUOIS	23	15
DOUGLAS ROAD DIST.		ILLINOIS	BROS-075(128)	

CONTRACT NO. 87300

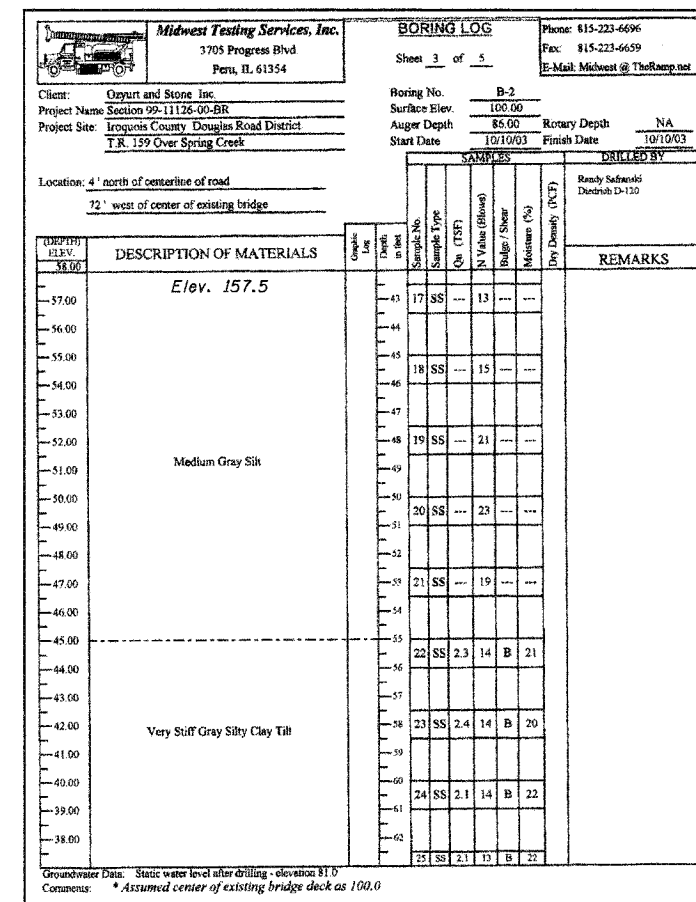
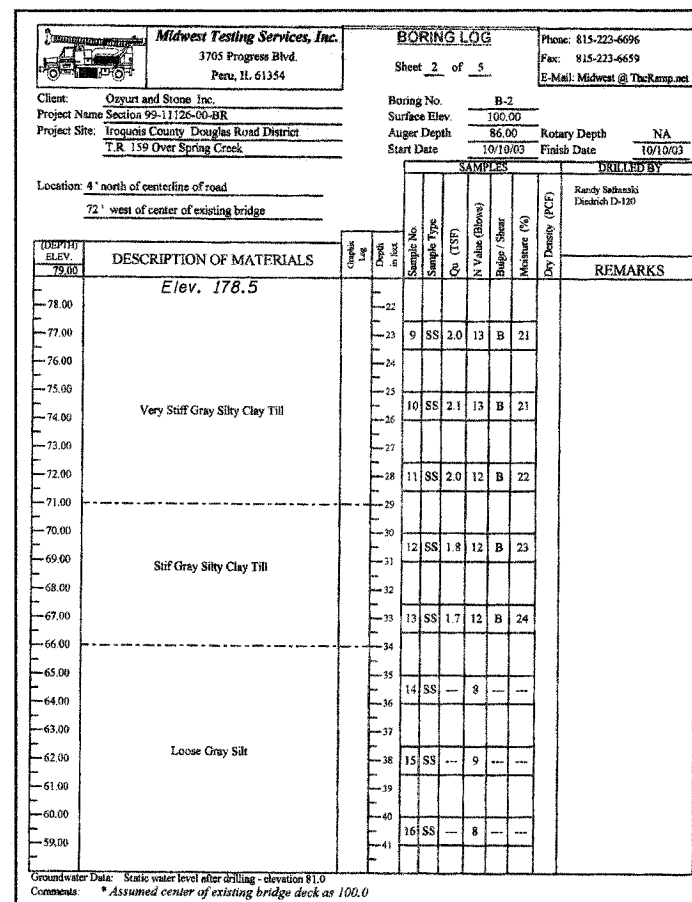
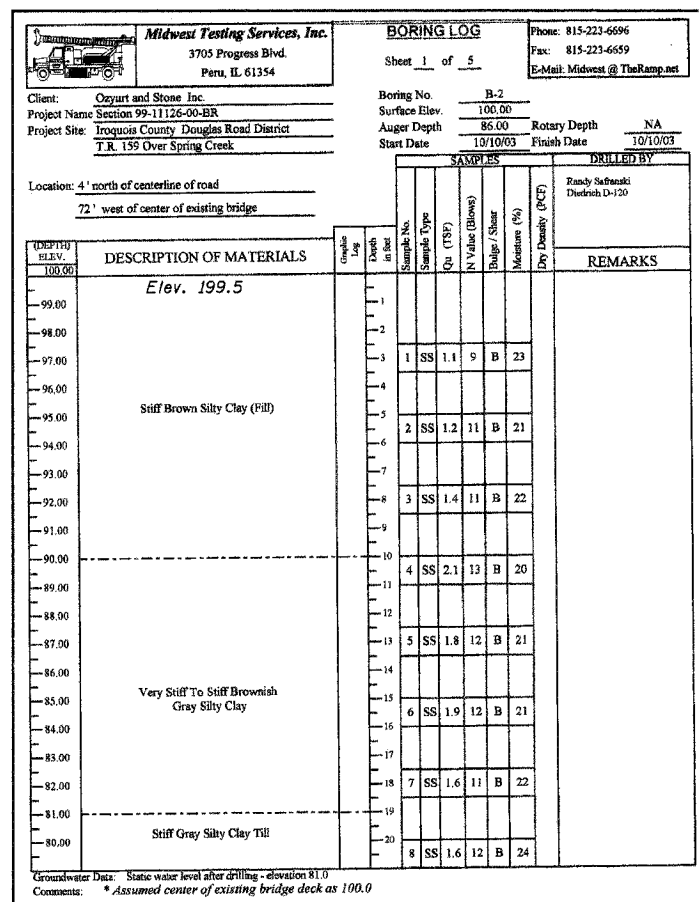

DESIGNED	P.S.L.
CHECKED	S.F.M.
DRAWN	S.A.P. & J.P.S.
CHECKED	S.F.M.

SOIL BORING
SECTION 01-11126-00-BR
DOUGLAS ROAD DISTRICT
IROQUOIS COUNTY
STATION 14+69.94

4440 ASH GROVE SPRINGFIELD, IL 62711 (217) 793-8600 www.fehr-graham.com	FEHR-GRAHAM & ASSOCIATES, LLC ENGINEERING AND SCIENCE CONSULTANTS FERRIS A. ROY, P.E., MICHELLE L. ROY, P.E., SPENCER W. SPENCER, P.E.	JOB NO.: 46815 FILE: boring2.dgn DATE: 11/06/06
--	---	---