

FINAL SURVEY	SURVEYED	DATE
NOTE BOOK NO.	PLOTTED	
	TEMPLATE	
	AREAS CHECKED	

ORIGINAL SURVEY	SURVEYED	DATE
NOTE BOOK NO.	PLOTTED	
	TEMPLATE	
	AREAS CHECKED	

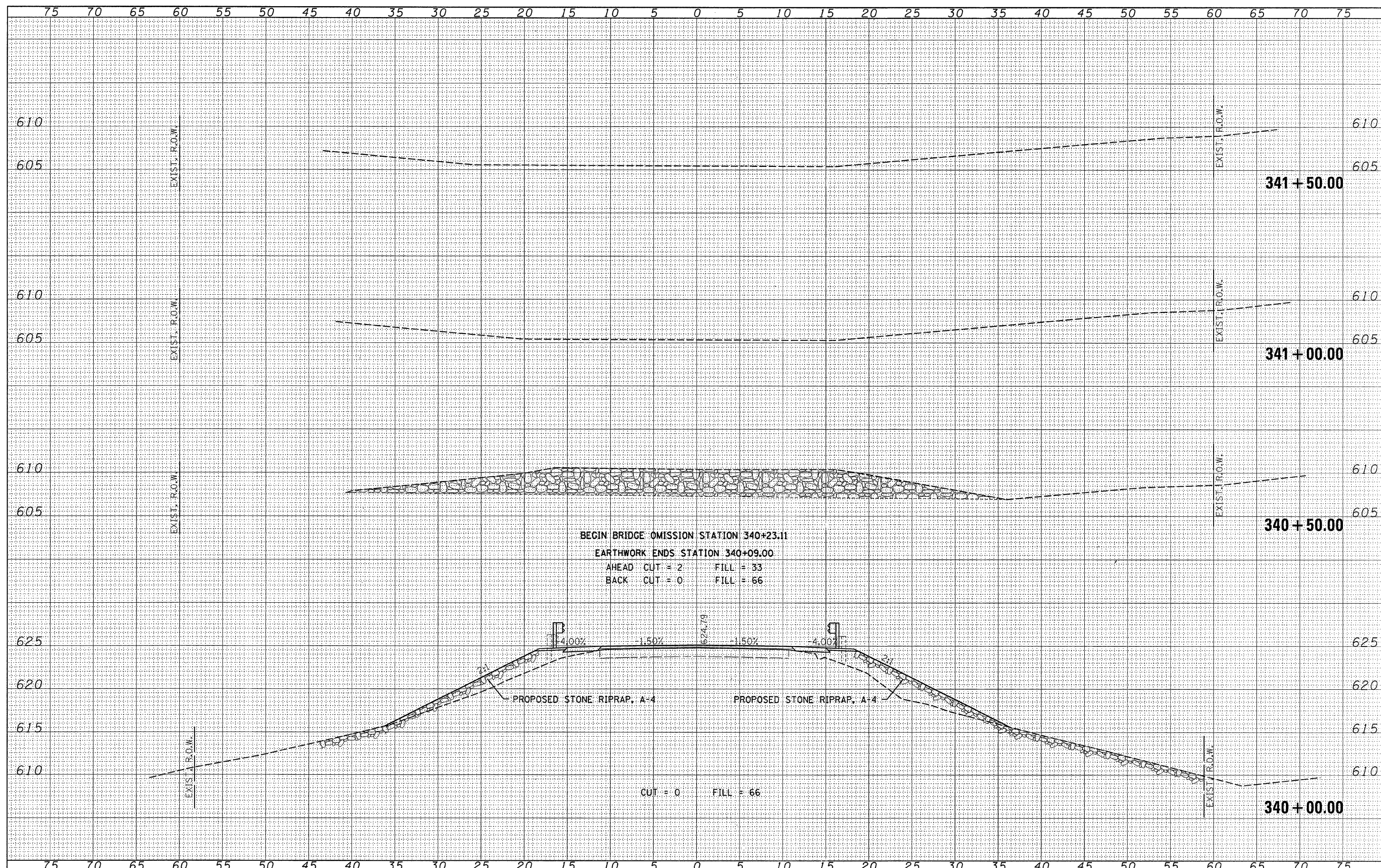

BEGIN BRIDGE OMISSION STATION 340+23.11
 EARTHWORK ENDS STATION 340+09.00
 AHEAD CUT = 2 FILL = 33
 BACK CUT = 0 FILL = 66

PROPOSED STONE RIPRAP, A-4 PROPOSED STONE RIPRAP, A-4

CUT = 0 FILL = 66

FILE NAME =	USER NAME =
46001-shr-xx.dgn	
PLOT SCALE =	PLOT DATE = 3/4/2008

DESIGNED - LFS	REVISED -
DRAWN - WJS	REVISED -
CHECKED -	REVISED -
DATE -	REVISED -

STATE OF ILLINOIS
 COUNTY HIGHWAY DEPARTMENT

HLR HAMPTON, LENZINI & RENWICK, INC.
 CIVIL & STRUCTURAL ENGINEERS
 LAND SURVEYORS
 SCALE: 5x10 SHEET NO. OF SHEETS

CROSS SECTIONS
 F.A.S. 321 / C.H. 4
 STA. 340+00.00 TO STA. 341+50.00

F.A.S.	SECTION	COUNTY	TOTAL SHEETS	SHEET NO.
321	05-00057-02-RS	IRROUJOIS	100	98
CONTRACT NO. 87322			FED. ROAD DIST. NO. ILLINOIS FED. AID PROJECT	