

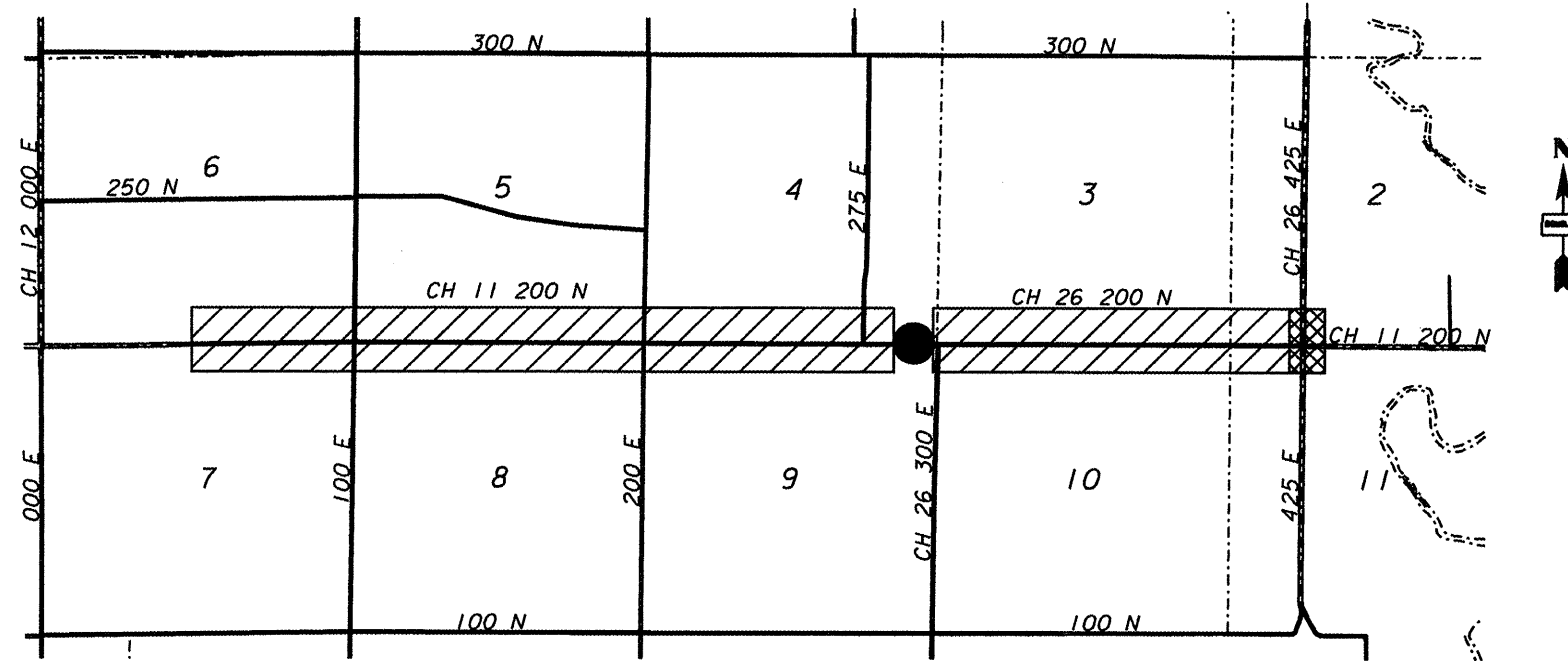



|                     |                |         |              |           |
|---------------------|----------------|---------|--------------|-----------|
| ROUTE NO.           | SECTION        | COUNTY  | TOTAL SHEETS | SHEET NO. |
| FAS 666             | 99-00080-00-RP | DOUGLAS | 279          | 9         |
| FED. ROAD DIST. NO. | ILLINOIS       | PROJECT | C-95-323-07  |           |



**LEGEND**

-  RE-ALIGNMENT OF EXISTING ROADWAY, FULL DEPTH HMA PAVEMENT CONSTRUCTION
-  BRIDGE REPLACEMENT
-  INTERSECTION CONSTRUCTION-PAVEMENT WIDENING & HMA OVERLAY.

**MAINTENANCE OF TRAFFIC-GENERAL NOTES**

1. THE PROJECT AREA SHALL BE CLOSED TO THRU TRAFFIC FOR THE DURATION OF THE PROJECT. DUE TO THE LARGE NUMBER OF RESIDENCES AND BUSINESS ALONG THE PROJECT CORRIDOR, THE CONTRACTOR SHALL CONSTRUCT THE PROJECT IN A SEQUENCE THAT ALLOWS FOR LOCAL TRAFFIC ACCESS AT ALL TIMES.
2. ONLY ONE ADJACENT INTERSECTION SHALL BE CLOSED TO TRAFFIC. AT LEAST ONE INTERSECTION EVERY 2 MILES SHALL REMAIN OPEN TO THE TRAVELING PUBLIC.
3. THE CONTRACTOR SHALL MAKE EVERY EFFORT POSSIBLE TO KEEP THE LOCAL RESIDENTS INFORMED OF THE PROGRESS OF THE PROJECT AND THE STAGES OF TRAFFIC CONTROL.

**M O T P L A N**

|                   |               |   |
|-------------------|---------------|---|
| Revisions         | Surveyed: DLE | <b>FAS ROUTE 666 (CH 11)</b><br><b>DOUGLAS COUNTY, ILLINOIS</b><br><br><b>DOUGLAS COUNTY HIGHWAY</b><br><b>DEPARTMENT</b><br><b>TUSCOLA, ILLINOIS</b> |
| 1. DATE: INITIALS | Designed: JEC |   |
| 2. DATE: INITIALS | Drawn: JEC    |   |
| 3. DATE: INITIALS | Checked: ---  |   |
| 4. DATE: INITIALS | Approved: JEC |   |
| 5. DATE: INITIALS |               |   |
| 6. DATE: INITIALS |               |   |
| Job No.: NA       | Date: 1/08    |   |