

JOHN H. S. HILGENBERG AND HONORE I. HILGENBERG TRUST
 H. MICHAEL HILGENBERG AND CHERYL S. HILGENBERG
 (1303300005)

JOHN H. S. HILGENBERG AND HONORE I. HILGENBERG TRUST
 H. MICHAEL HILGENBERG AND CHERYL S. HILGENBERG
 (1303300005)

ROUTE NO.	SECTION	COUNTY	TOTAL SHEETS	SHEET NO.
FAS 666	99-00080-00-RP	DOUGLAS	279	47
FED. ROAD DIST. NO.	ILLINOIS PROJECT	C-95-323-07		



PLAN

DATE	BY

SURVEYED
 ALIGNED
 GRADES CHECKED
 STRUCTURE NOTATION OK'D
 NOTE BOOK
 NO.

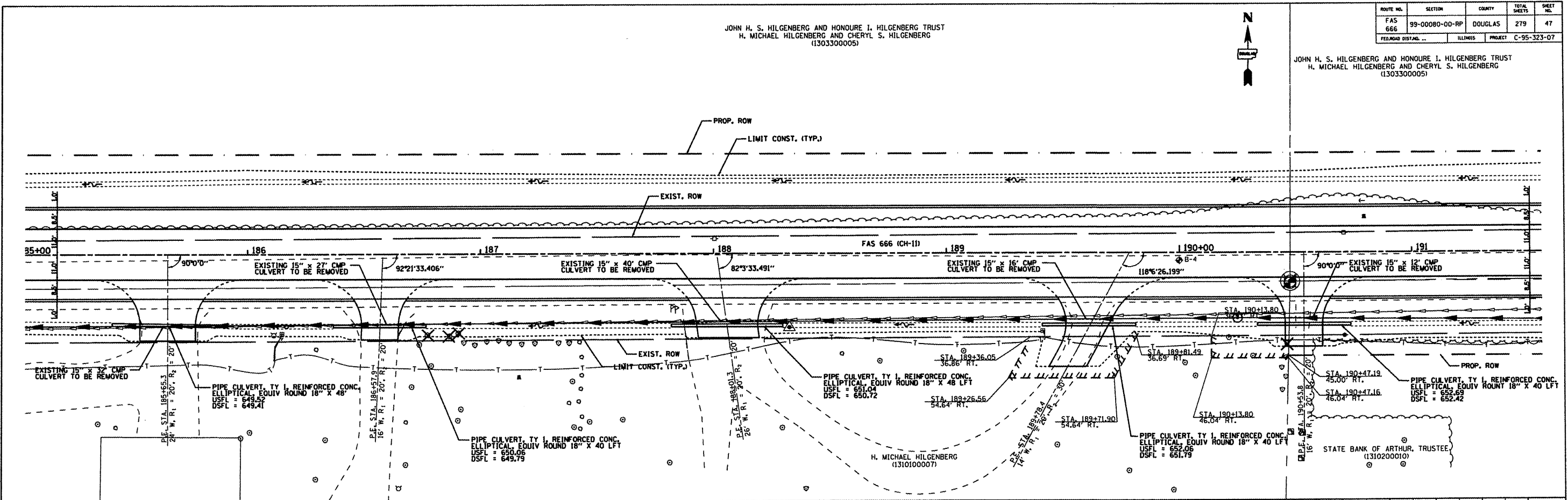

PROFILE

DATE	BY

GRADES CHECKED
 STRUCTURE NOTATION OK'D
 NOTE BOOK
 NO.

