

TYPICAL MASONRY WALL CONTROL JOINT
SEE MASONRY NOTE #17 FOR LOCATION OF CONTROL JOINTS.

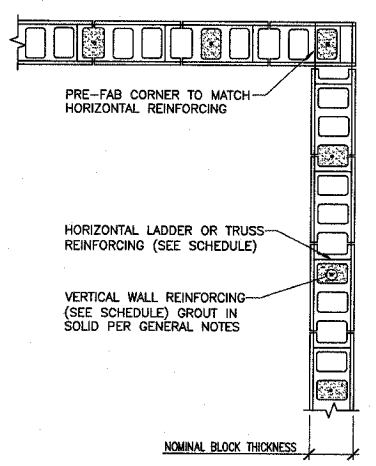

TYP. REINFORCED MASONRY WALL

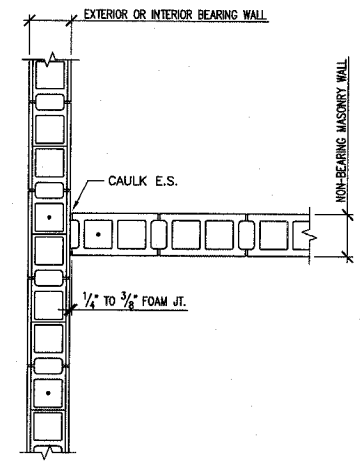

TYP. INTERSECTION @ BEARING & NON-BEARING MASONRY WALLS
NOTE: NON-BEARING MASONRY WALLS SHOWN ON ARCHITECTURAL PLANS ONLY.

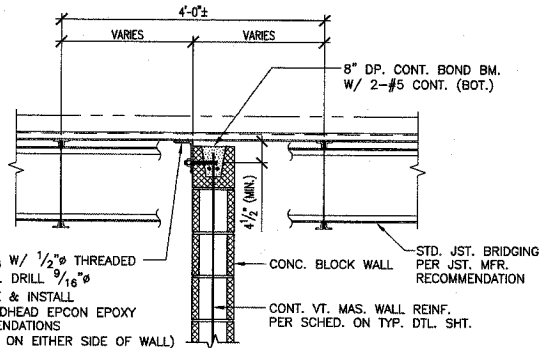

TYPICAL MASONRY SHEARWALL CONNECTION @ ROOF DECK
NOTE: SEE PLAN FOR SHEARWALL (SW) LOCATION

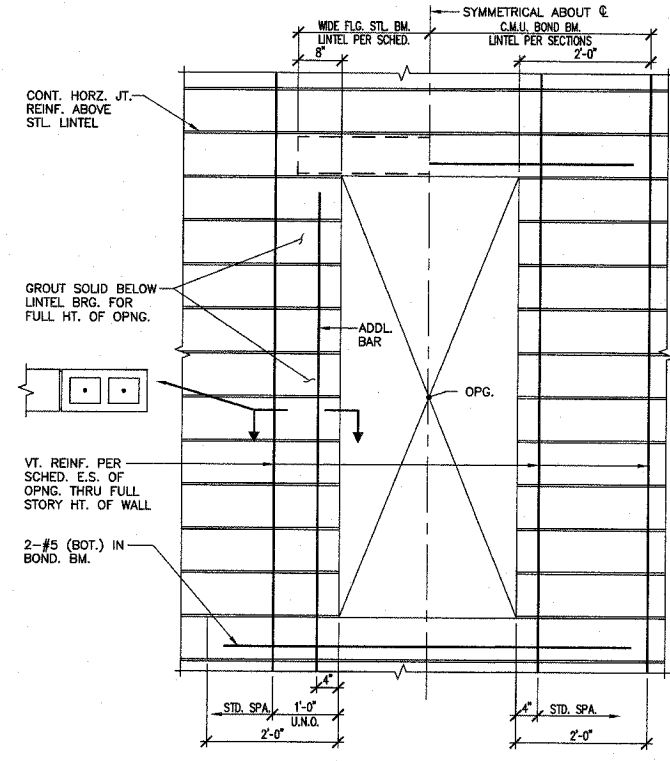

TYP. REINFORCING @ MASONRY WALL OPENING

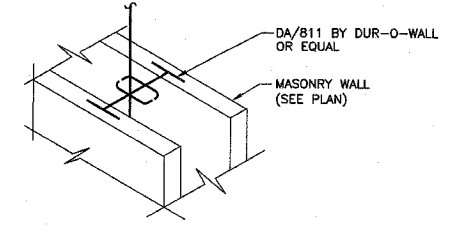
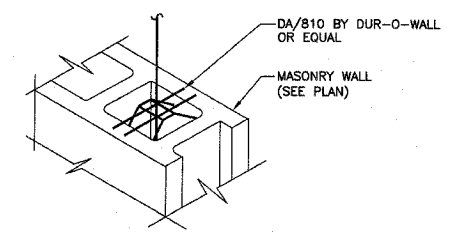

MASONRY WALL VERTICAL BAR POSITIONER

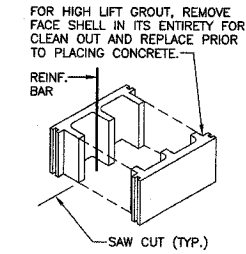

TYP. CLEAN OUT DET. FOR HIGH LIFT GROUT

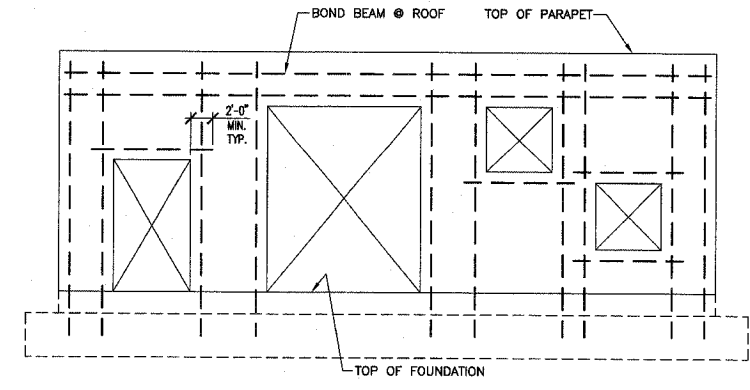

TYPICAL WALL ELEVATION SHOWING REINFORCING AT MASONRY OPENING

GENERAL CONCRETE MASONRY NOTES

1. CONCRETE MASONRY UNITS (CMU) SHALL BE LIGHTWEIGHT CELLULAR UNITS CONFORMING TO ASTM C90, GRADE N-1. CONCRETE MASONRY UNIT STRENGTH SHALL BE NO LESS THAN 2800 PSI ON THE NET AREA IN ACCORDANCE WITH ASTM C140, & AN UNIT WEIGHT NOT EXCEEDING 105 PCF. ALL AGGREGATE SHALL CONFORM TO ASTM C-331. SEE SPECIFICATIONS.
2. DESIGN COMPRESSIVE STRENGTH OF CONCRETE MASONRY (F_m) = 2000 PSI.
3. MORTAR SHALL CONFORM TO ASTM C270. MORTAR SHALL BE TYPE S. GROUT SHALL CONFORM TO ASTM C-476.
4. BOND BEAMS AND REINFORCED MASONRY WALLS SHALL BE FILLED WITH GROUT, NOT MORTAR, WHERE SHOWN.
5. FOUNDATION DOWELS MAY BE SLOPED NO MORE THAN 1:6 TO ALIGN WITH WALL CAVITIES OR VERTICAL CMU CORES.
6. SPLICED REINFORCING SHALL BE LAPPED 48 BAR DIAMETERS OR 24", WHICHEVER IS GREATER, UNLESS OTHERWISE SHOWN ON DRAWINGS. ALL SPLICES SHALL BE WIRED TOGETHER.
7. VERTICAL REINFORCING BARS SHALL HAVE A MINIMUM CLEARANCE OF 3/4" FROM MASONRY AND SHALL BE HELD IN POSITION TOP AND BOTTOM AND AT INTERVALS NOT EXCEEDING 4'-0". ACCESSORIES FOR SUCH SUPPORT SHALL BE USED.
8. REINFORCING SHALL BE SECURED IN PLACE AND INSPECTED PRIOR TO ANY GROUTING.
9. VERTICAL GROUTING SHALL BE LOW LIFT OR HIGH LIFT AS FOLLOWS:
 - A. LOW LIFT GROUTING SHALL BE USED FOR ALL CAVITY WALLS AND MAY BE USED FOR ALL WALLS AT THE OPTION OF THE CONTRACTOR. LIFTS SHALL NOT EXCEED 5'-0" IN HEIGHT.
 - B. HIGH LIFT GROUTING IS PERMISSIBLE ONLY FOR SINGLE WYTHE WALLS AND SHALL NOT EXCEED ONE STORY IN HEIGHT. CLEAN OUT HOLES SHALL BE PROVIDED AT THE BASE OF EACH GROUTED CELL. SEE SPECIAL DETAIL.
10. GROUTING SHALL BE STOPPED 1-1/2" BELOW THE TOP OF A COURSE TO FORM A KEY AT THE JOINT.
11. GROUTING OF MASONRY BEAMS OR LINTELS SHALL BE DONE IN ONE CONTINUOUS OPERATION.
12. CONTRACTOR SHALL PROVIDE TEST REPORTS ON MASONRY UNITS SHOWING UNIT WEIGHT, COMPRESSIVE STRENGTH, ABSORPTION, VOLUME CHANGE AND SHRINKAGE PER ASTM C90 NO LATER THAN 15 WORKING DAYS PRIOR TO THE COMMENCEMENT OF MASONRY CONSTRUCTION.
13. HORIZONTAL JOINT REINFORCEMENT SHALL BE AT 16" O.C.
14. PROVIDE #4 X 3'-0" DOWELS AT 48" C.C. FROM FOUNDATION INTO MASONRY WALL UNLESS NOTED OTHERWISE. PROJECT 1'-4" INTO MASONRY WALL.
15. HORIZONTAL JOINT REINFORCING SHALL STOP AT CONTROL JOINTS.
16. REINFORCING IN BOND BEAMS SHALL RUN CONTINUOUS THRU CONTROL JOINTS.
17. PROVIDE CONTROL JOINTS IN EXTERIOR CONCRETE BLOCK WALLS AT LOCATIONS SHOWN ON ARCHITECTURAL DRAWINGS, IN LINE WITH CONTROL JOINTS IN BRICK, UNLESS NOTED OTHERWISE. FOR ALL BEARING WALLS, PROVIDE CONTROL JOINTS AT A MAXIMUM OF 24'-0" CENTER TO CENTER, UNLESS NOTED OTHERWISE.
18. CONTRACTOR TO PROVIDE ADEQUATE BRACING FOR ALL MAS. WALLS UNTIL PERMANENT SUPPORT STRUCTURES ARE IN PLACE.

These drawings are the property of SSE Inc. They are furnished as contract documents only. Their use for reproductions for shop drawings is permitted, except for use as anchor setting plans, if approved by the Engineer, but at the users risk. The user shall remove all seals, firm names, titles, and sheet numbers, and shall assume full responsibility for their accuracy, completeness and status.

The seal(s) and signature(s) apply only to the document to which they are affixed, and expressly disclaim any responsibility for all other plans, specifications, estimates, reports or other documents or instruments relating to or intended to be used for any part or parts of the architectural or engineering project.

SSE PROJECT NO: 02111

211 N. Broadway
Suite 1900
St. Louis, MO 63102
(314) 241-8188
FAX (314) 241-0125

KAI

LEWIS AND CLARK MEMORIAL TOWER
VILLAGE OF HARTFORD, ILLINOIS
HARTFORD, ILLINOIS 62049

SHEET TITLE:
TYPICAL DETAILS & GENERAL NOTES

REV. NO.	DATE	REMARKS

KENNEDY PROJECT NO
KAI# 10-02048

ISSUE DATE
11-APRIL-08

SHEET NO
S1.2