

STATE OF ILLINOIS

DEPARTMENT OF TRANSPORTATION

PLANS FOR PROPOSED

FEDERAL AID HIGHWAY

F.A.U. ROUTE 8985 (PIERCE LANE - PHASE 3 AND 4)

VILLAGE OF GODFREY SECTION 05-00001-03-PV (PHASE 3)

VILLAGE OF GODFREY SECTION 06-00001-04-BR (PHASE 4)

MADISON COUNTY

PROJECT NO. BRM-M-5011 (207)

JOB NO. C-98-341-06

F.A. RTE.	SECTION	COUNTY	TOTAL SHEETS	SHEET NO.
8985	05-00001-03-PV (PHASE 3)	MADISON	61+2	1
	06-00001-04-BR (PHASE 4)		63+2	
MADISON COUNTY		ILLINOIS	FED. AID PROJECT	

CONTRACT No. 97343

THIS PROJECT IS LOCATED IN SECTIONS 27 AND 28, TOWNSHIP 6 NORTH, RANGE 10 WEST OF THE 3RD PRINCIPAL MERIDIAN, MADISON COUNTY, ILLINOIS

UTILITY LOCATION CAN BE OBTAINED BY CALLING J.U.L.I.E. (1-800-892-0123)

THE FOLLOWING UTILITY COMPANIES HAVE FACILITIES WITHIN THE LIMITS OF THIS PROJECT WHICH MAY OR MAY NOT REQUIRE ADJUSTMENT OR RELOCATION:

TELEPHONE:
AT&T
203 GOETHE
COLLINSVILLE, ILLINOIS 62234
(618) 346-6400

WATER:
ILLINOIS AMERICAN WATER CO.
4436 INDUSTRIAL DRIVE
ALTON, ILLINOIS 62002
(618) 466-2131

GAS & ELECTRIC:
AMEREN U.E. COMPANY
700 OAKWOOD AVENUE
ALTON, ILLINOIS 62002
(618) 463-4043 GAS
(618) 463-4051 ELEC.

STORM SEWERS:
GODFREY PUBLIC WORKS DEPARTMENT
6212 GODFREY ROAD
GODFREY, ILLINOIS 62035
(618) 466-3133

CABLE TELEVISION:
CHARTER COMMUNICATIONS
508 NIAGARA AVENUE
EAST ALTON, ILLINOIS 62024
(618) 251-2660

SANITARY SEWERS:
GODFREY SEWER DEPARTMENT
4725 BRECHT LANE
GODFREY, ILLINOIS 62035
(618) 466-1030

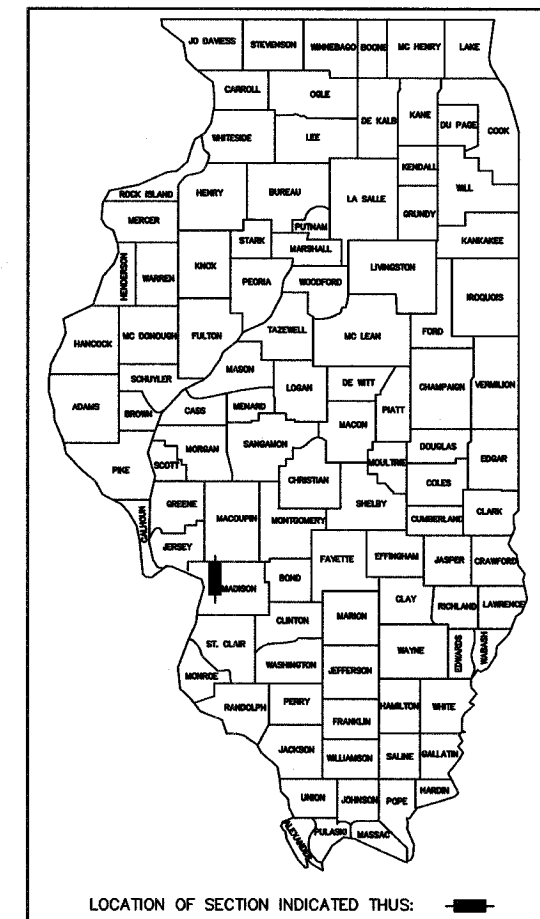

INDEX TO SHEETS

1. COVER SHEET
2. SUMMARY OF QUANTITIES AND GENERAL NOTES
3. EXISTING TYPICAL SECTIONS
4. PROPOSED TYPICAL SECTIONS
- 5.-10. PLAN AND PROFILE (PAVING)
- 11.-15. PLAN AND PROFILE (STORM SEWER)
- 16.-19. STORM SEWER PROFILES
- 20.-21. TRAFFIC DETOUR PLANS
- 22.-25. TRAFFIC CONTROL PLANS
26. EROSION CONTROL PLAN
27. INTERSECTION DETAIL - PIERCE LANE AND STAMPER LANE
28. PAVEMENT MARKING PLAN
29. ENTRANCE DETAILS, ENTRANCE SCHEDULE AND CONSTRUCTION SCHEDULES
- 30.-31. SEGMENTAL CONCRETE BLOCK WALL DETAILS
32. THREE SIDED CULVERT DETAILS
33. DETAILS OF CONSTRUCTION
- 34.-58. CROSS SECTIONS - PIERCE LANE
- 59.-60. CROSS SECTIONS - STAMPER LANE
61. SMS LEGEND

SCALES:

PLAN	1" = 20'	
PROFILE VERTICAL	1" = 5'	
PROFILE HORIZONTAL (PAVING PLANS)	1" = 20'	
PROFILE HORIZONTAL (STORM SEWER PLANS)	1" = 20'	
CROSS SECTION VERTICAL	1" = 5'	
CROSS SECTION HORIZONTAL	1" = 5'	

HIGHWAY STANDARDS

- 280001-04
- 420001-07
- 420111-02
- 420601-05
- 420701-02
- 424001-05
- 482011-03
- 515001-02
- 542301-01
- 542401
- 602301-01
- 602306-01
- 602401-01
- 602406-02
- 602601-01
- 602701-01
- 604006-03
- 604011-03
- 606001-03
- 606201-01
- 630001-07
- 630101-07
- 664001-01
- 665001-01
- 701901
- 720001
- 720006-01
- 720011
- 720021-01
- 780001-01
- 781001-02
- B.L.R. 23-2

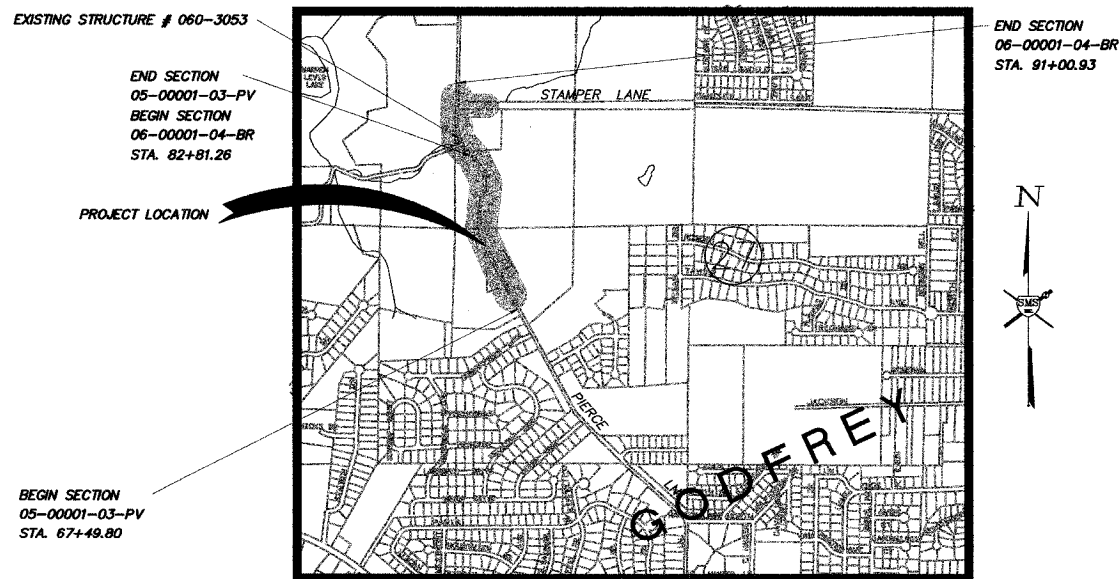

LOCATION MAP

SCALE: 1" = 1000'

TOTAL LENGTH OF PROJECT = 2,351 FT. = 0.445 MILES



Sheppard, Morgan & Schwaab, Inc.

CONSULTING ENGINEERS & LAND SURVEYORS

215 Market Street
Alton, Illinois 62002
618/462-9765

10 Central Industrial Dr
Northgate Center
Granite City, IL 62040
618/877-8700



SHEETS 1-31, 33-61

DATED: APRIL 15, 2008
EXPIRES: NOVEMBER 30, 2009

APPROVED APRIL 15 2008

Michael J. Campion
VILLAGE PRESIDENT, GODFREY

PASSED April 17 2008

DISTRICT 8 LOCAL ROADS AND STREETS ENGINEER

RELEASING FOR BID ON LIMITED REVIEW April 17 2008

DEPUTY DIRECTOR OF HIGHWAYS, REGION 5 ENGINEER

STATE OF ILLINOIS
DEPARTMENT OF TRANSPORTATION

ROADWAY CLASSIFICATION = TWS-2 (URBAN MINOR ARTERIAL)
DESIGN SPEED = 30 M.P.H. CURRENT TRAFFIC = 2,235 A.D.T.
CONTRACT No. 97343 DESIGN TRAFFIC = 2,750 S.D.T.