

FW ROUTE	SECTION	COUNTY	TOTAL SHEETS	SHEET NO
9392	05-00024-00-PV	MADISON	81	35
STA. 26+00		TO STA. 31+50		
RIGHT OF WAY PLANS				

CONTRACT NO. 97347

JACK AND BETTY MAY
09-1-22-04-19-405-014
BK. 1879/PG. 507

ROGER AND NORMA TEGMEYER
09-1-22-04-19-405-013
BK. 3838/PG. 1606

RICHARD AND AMY HOUSEN
09-1-22-04-19-405-012
BK. 4129/PG. 405

JAMES AND NORMA STANEK
09-1-22-04-19-405-010.001
BK. 3595/PG. 1237

TERRY CASHEN
09-1-22-04-19-405-009
DOC. 2006R38288

LINDA MARIE MAY-DOYLE
09-1-22-04-19-405-008
BK. 4664/PG. 2379

JANET DEBOURGE
09-1-22-04-19-405-006
BK. 4425/PG. 5304

HARLEY LIGHTLE III
09-1-22-04-19-405-005
BK. 4424/PG. 2815

JOHN AND CAROL TAYLOR
09-1-22-04-19-405-002
BK. 3292/PG. 2143

MATCHLINE STA 26+00

MATCHLINE STA 31+50

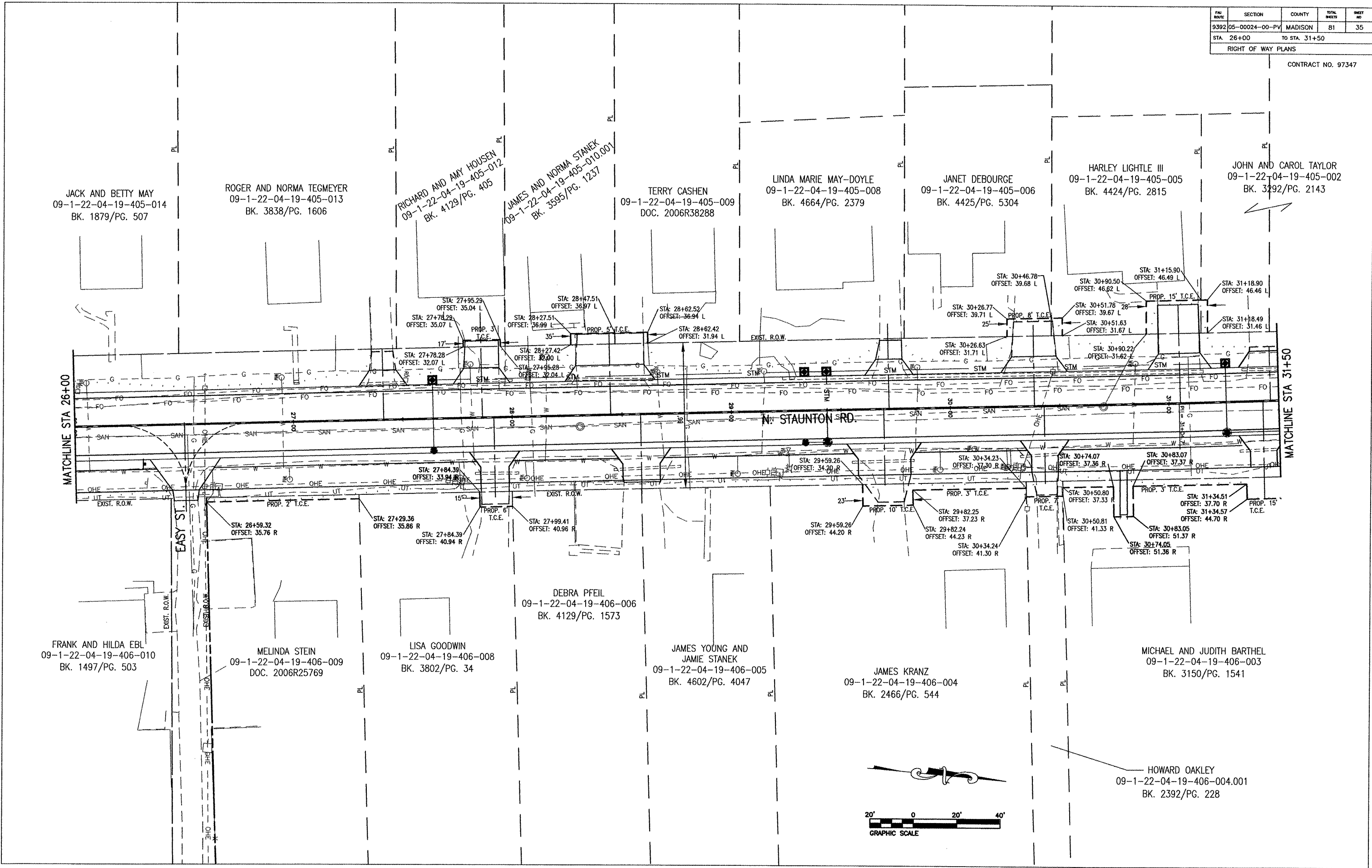

FRANK AND HILDA EBL
09-1-22-04-19-406-010
BK. 1497/PG. 503

MELINDA STEIN
09-1-22-04-19-406-009
DOC. 2006R25769

LISA GOODWIN
09-1-22-04-19-406-008
BK. 3802/PG. 34

DEBRA PFEIL
09-1-22-04-19-406-006
BK. 4129/PG. 1573

JAMES YOUNG AND
JAMIE STANEK
09-1-22-04-19-406-005
BK. 4602/PG. 4047

JAMES KRANZ
09-1-22-04-19-406-004
BK. 2466/PG. 544

MICHAEL AND JUDITH BARTHEL
09-1-22-04-19-406-003
BK. 3150/PG. 1541

HOWARD OAKLEY
09-1-22-04-19-406-004.001
BK. 2392/PG. 228

