

**EXISTING**

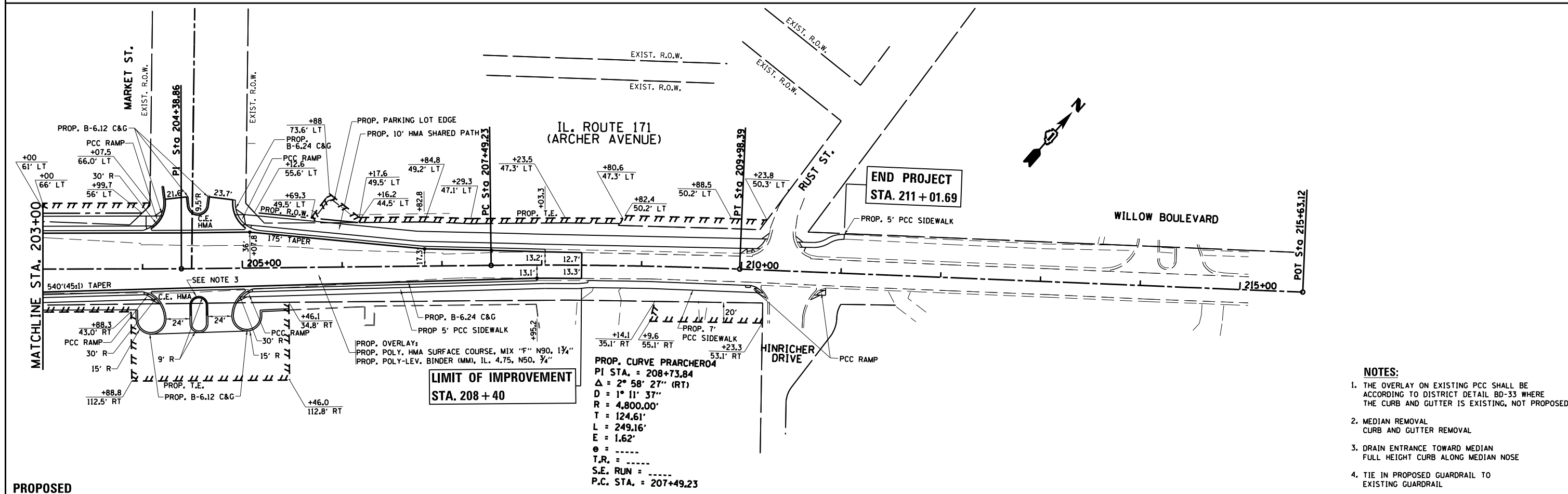

**PROPOSED**

- NOTES:**
1. THE OVERLAY ON EXISTING PCC SHALL BE ACCORDING TO DISTRICT DETAIL BD-33 WHERE THE CURB AND GUTTER IS EXISTING, NOT PROPOSED.
  2. MEDIAN REMOVAL CURB AND GUTTER REMOVAL
  3. DRAIN ENTRANCE TOWARD MEDIAN FULL HEIGHT CURB ALONG MEDIAN NOSE
  4. TIE IN PROPOSED GUARDRAIL TO EXISTING GUARDRAIL

FILE NAME =	USER NAME = paraynoal	DESIGNED -	REVISED -	<b>STATE OF ILLINOIS DEPARTMENT OF TRANSPORTATION</b>	<b>ROADWAY PLAN IL. ROUTE 171 (ARCHER AVE.) AT 104th AVE.</b>			F.A.U. RTE.	SECTION	COUNTY	TOTAL SHEETS	SHEET NO.			
Default	Default	DRAWN -	REVISED -		SCALE: 1"=50'	SHEET	OF	SHEETS	STA.	TO STA.	3565	B-N-5	COOK	129	30
		CHECKED -	REVISED -												
		DATE -	REVISED -												