

EXISTING

NOTE:

PROPOSED PIPE UNDERDRAIN TO BE INSTALLED UNDERNEATH PROPOSED EDGE OF PAVEMENT FROM STA. 201+00 TO STA. 207+00 ON ARCHER AVENUE AND FROM 500+50 TO STA. 503+50 ON WILLOW SPRINGS ROAD. PROPOSED PIPE UNDERDRAIN SHALL BE CONNECTED TO A DRAINAGE STRUCTURE OR AS DIRECTED BY THE RESIDENT ENGINEER.

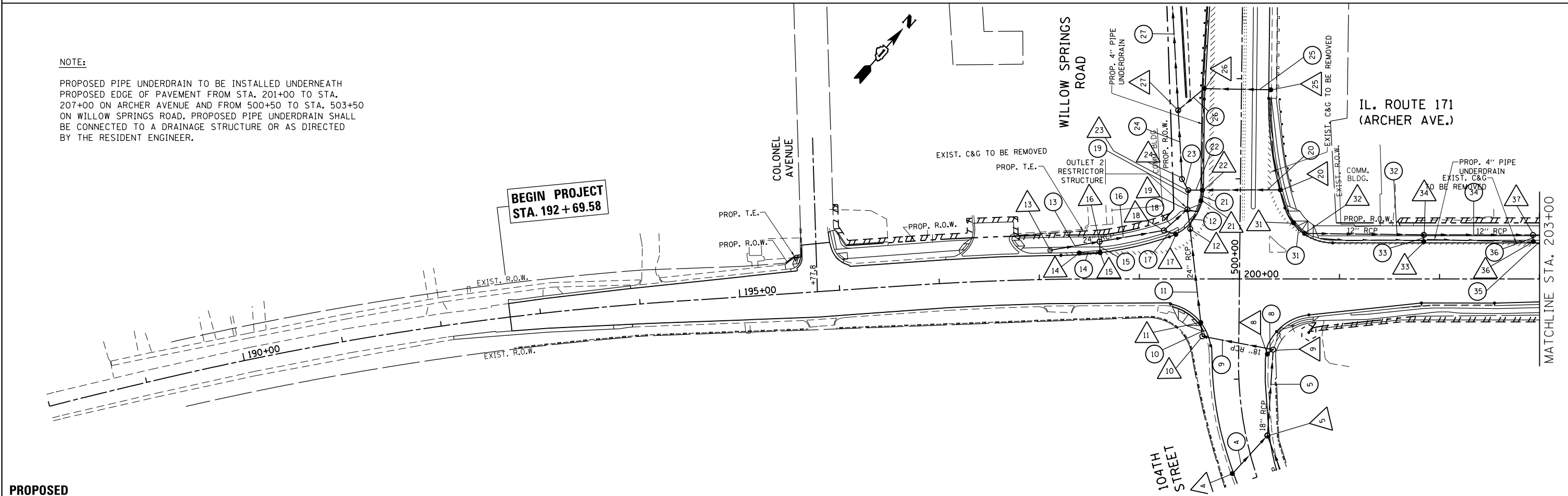

PROPOSED

FILE NAME =	USER NAME = paraynoal	DESIGNED -	REVISED -
c:\pwwork\pwwork\paraynoal\d0160775\PI12709-shd-drain.dgn		DRAWN -	REVISED -
Default	PLOT SCALE = 100.0000' / in.	CHECKED -	REVISED -
	PLOT DATE = 12/13/2013	DATE -	REVISED -

**STATE OF ILLINOIS
DEPARTMENT OF TRANSPORTATION**

**DRAINAGE PLAN
IL. ROUTE 171 (ARCHER AVE.) AT 104th AVE.**

SCALE: 1"=50' SHEET OF SHEETS STA. TO STA.

F.A.U. RTE.	SECTION	COUNTY	TOTAL SHEETS	SHEET NO.
3565	B-N-5	COOK	129	45
CONTRACT NO. 60T24				
ILLINOIS FED. AID PROJECT				