

PART OF THE SE 1/4 OF SECTION 32 & SW 1/4 OF SECTION 33 TWP. 38 N., R. 12 E. OF THE 3RD P.M., IN COOK COUNTY, ILLINOIS.
 PART OF THE NE 1/4 OF SECTION 5, TWP. 37 N., R. 12 E. OF THE 3RD P.M., IN COOK COUNTY, ILLINOIS.

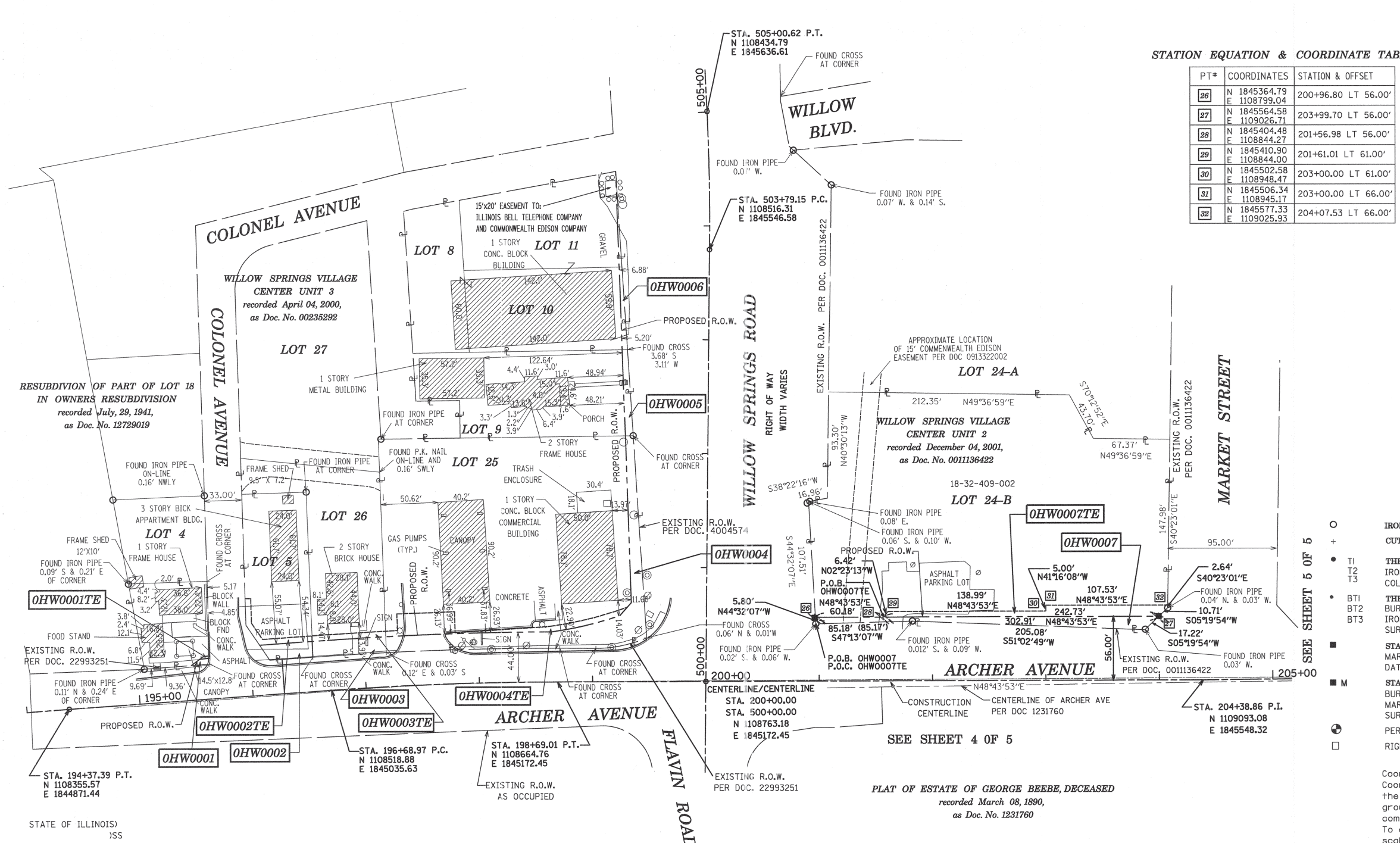

STATION EQUATION & COORDINATE TABLE

PT#	COORDINATES	STATION & OFFSET
26	N 1845364.79 E 1108799.04	200+96.80 LT 56.00'
27	N 1845564.58 E 1109026.71	203+99.70 LT 56.00'
28	N 1845404.48 E 1108844.27	201+56.98 LT 56.00'
29	N 1845410.90 E 1108844.00	201+61.01 LT 61.00'
30	N 1845502.58 E 1108948.47	203+00.00 LT 61.00'
31	N 1845506.34 E 1108945.17	203+00.00 LT 66.00'
32	N 1845577.33 E 1109025.93	204+07.53 LT 66.00'

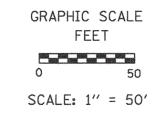

LEGEND



- SECTION LINE
- - - QUARTER SECTION LINE
- - - QUARTER, QUARTER SECTION LINE
- PLATTED LOT LINES
- - - PROPERTY (DEED) LINE
- - - APL
- - - APPARENT PROPERTY LINE
- - - EXISTING CENTERLINE
- - - PROPOSED CENTERLINE
- - - EXISTING RIGHT OF WAY LINE
- - - PROPOSED RIGHT OF WAY LINE
- - - PROPOSED EASEMENT
- 129.32' MEASURED DIMENSION
- 129.32' (COMP) COMPUTED DIMENSION
- (129.32') RECORDED DIMENSION
- [Hatched Box] EXISTING BUILDING

SEE SHEET 5 OF 5

- IRON PIPE OR ROD FOUND
- ⊕ "MAG" NAIL SET
- + CUT CROSS FOUND OR SET
- 5/8" REBAR SET
- THESE STAKES REFERENCE FOUND OR SET MONUMENTATION. SET 5/8 INCH IRON ROD FLUSH WITH GROUND TO TIE FOUND IRON STAKE IDENTIFIED BY COLORED PLASTIC CAP BEARING SURVEYOR'S REGISTRATION NUMBER.
- THESE STAKES, IN CULTIVATED AREAS, REFERENCE FOUND OR SET MONUMENTATION. BURIED 5/8 INCH IRON ROD 20 INCHES BELOW GROUND TO TIE FOUND IRON STAKE. IDENTIFIED BY COLORED PLASTIC CAP BEARING SURVEYOR'S REGISTRATION NUMBER.
- STAKING OF PROPOSED RIGHT OF WAY. SET DIVISION OF HIGHWAYS SURVEY MARKER TO MONUMENT THE POSITION SHOWN. IDENTIFIED BY INSCRIPTION DATA AND SURVEYOR'S REGISTRATION NUMBER.
- M STAKING OF PROPOSED RIGHT OF WAY IN CULTIVATED AREAS. BURIED 5/8 INCH METAL ROD 20 INCHES BELOW GROUND TO MARK FUTURE SURVEY MARKER POSITION IDENTIFIED BY COLORED PLASTIC CAP BEARING SURVEYOR'S REGISTRATION NUMBER.
- ⊕ PERMANENT SURVEY MARKER, I.D.O.T. STANDARD 2135 (TO BE SET BY OTHERS)
- RIGHT OF WAY STAKING PROPOSED TO BE SET

Coordinates are referenced to the Illinois State Plane Coordinate System, NAD83, East Zone. Listed coordinates are on the ground. All measured and calculated distances are on the ground.
 combined scale factor = 0.99996862
 To obtain State Plane grid coordinates, multiply the Northing by scale factor (0.99996862) then add 57.91.
 Multiply Easting by scale factor (0.99996862) then add 34.79.

STATE OF ILLINOIS
 COUNTY OF KANE

THIS IS TO CERTIFY THAT I, MARK G. SCHELLER, AN ILLINOIS PROFESSIONAL LAND SURVEYOR, HAVE SURVEYED THE PLAT OF HIGHWAYS SHOWN HEREON IN SECTIONS 32 AND 33, TOWNSHIP 38 NORTH, RANGE 12 EAST OF THE THIRD PRINCIPAL MERIDIAN, COOK COUNTY, THAT THE SURVEY IS TRUE AND COMPLETE AS SHOWN TO THE BEST OF MY KNOWLEDGE AND BELIEF, THAT THE PLAT CORRECTLY REPRESENTS SAID SURVEY, THAT ALL MONUMENTS FOUND AND ESTABLISHED ARE OF PERMANENT QUALITY AND OCCUPY THE POSITIONS SHOWN THEREON AND THAT THE MONUMENTS ARE SUFFICIENT TO ENABLE THE SURVEY TO BE RETRACED, MADE FOR THE DEPARTMENT OF TRANSPORTATION, STATE OF ILLINOIS.

DATED AT SUGAR GROVE, ILLINOIS THIS 20TH DAY OF FEBRUARY 2013 A.D.

ILLINOIS PROFESSIONAL LAND SURVEYOR NO. 3581
 LICENSE EXPIRATION DATE: 11-30-2014

THIS PROFESSIONAL SERVICE CONFORMS TO THE CURRENT ILLINOIS MINIMUM STANDARDS FOR A BOUNDARY SURVEY.



PARCEL NUMBER	OWNER	TOTAL HOLDINGS ACRES	AREA TAKEN		REMAINDER AREA ACRES	EASEMENT AREA		EASEMENT PURPOSE	PERMANENT INDEX NUMBER	PROPERTY ACQUIRED BY
			ACRES	SQ FEET		ACRES	SQUARE FEET			
OHW0001TE OHW0001	SCOTT M. MARQUARDT	0.109	0.002	64	-	0.107	-	14	Construction	23-05-201-109
OHW0002TE OHW0002	JOSEPH LANDA AND BRONISLAWA LANDA	0.187	0.013	584	-	0.174	0.010	434	Construction	23-05-201-040
OHW0003TE OHW0003	LUCILLE A. MIEROP	0.282	0.021	906	-	0.261	0.007	319	Construction	23-05-201-157
OHW0004TE OHW0004	PARKWAY BANK AND TRUST COMPANY, AS TRUSTEE UNDER TRUST AGREEMENT DATED FEBRUARY 13, 2003 KNOWN AS TRUST NO. 13502	0.970	0.124	5378	-	0.846	0.037	-	Construction	18-32-403-018 23-05-201-156
OHW0005	BOWER GARDEN, LLC	0.299	0.010	440	-	0.289	-	-	-	18-32-403-009
OHW0006	WILLOW BUSINESS CENTER, LLC	0.613	0.008	368	-	0.605	-	-	-	18-32-403-006 18-32-403-007 18-32-403-008
OHW0007TE OHW0007	RTG-WILLOW SPRINGS, LLC, AN ILLINOIS LIMITED LIABILITY COMPANY	1.362	0.047	2048	-	1.315	0.040	-	Construction	18-32-409-002

REVISION DATE: 02/20/13

H:/SDSKPROJ/ID1003-G/DGN/DGNXREF/ID1003-G PLAT OF HIGHWAY 02

MADE BY:

ENGINEERING ENTERPRISES, INC.
 CONSULTING ENGINEERS & LAND SURVEYORS
 52 WHEELER ROAD
 SUGAR GROVE, ILLINOIS 60554
 PH. (630)466-6700 / www.eeiweb.com

PLAT OF HIGHWAYS
 STATE OF ILLINOIS
 DEPARTMENT OF TRANSPORTATION
 IL ROUTE 171 (ARCHER AVE.)
 LIMITS: COLONEL AVE. TO RUST ST. COUNTY: COOK
 PROJECT: Archer Ave JOB NO.: R-90-001-12
 STATION 194+37.39 TO STATION 205+00.00
 SCALE: 1"=50' SHEET 3 OF 6

BUREAU OF LAND ACQUISITION
 201 WEST CENTER COURT
 SCHAUMBURG, ILLINOIS 60196

RECEIVED
 FEB 21 2013
 PLATS & LEGALS