

STATE OF ILLINOIS
DEPARTMENT OF TRANSPORTATION
DIVISION OF HIGHWAYS

**PROPOSED
HIGHWAY PLANS**

F.A.P. ROUTE 338: IL 59 (SUTTON RD.)
AT METRA RAILROAD
SECTION: 110V-R-1-BR
BRIDGE REPAIR / BRIDGE DECK OVERLAY
COOK COUNTY

C-91-342-13

F.A.P. RTE.	SECTION	COUNTY	TOTAL SHEETS	SHEET NO.
338	110V-R-1-BR	COOK	28	1
		ILLINOIS	CONTRACT NO. 60W59	

FOR INDEX OF SHEETS, SEE SHEET NO. 2

THE IMPROVEMENT IS LOCATED IN THE VILLAGE OF BARTLETT.

TRAFFIC DATA

ADT (2013) = 41,200

POSTED SPEED LIMIT = 45 MPH

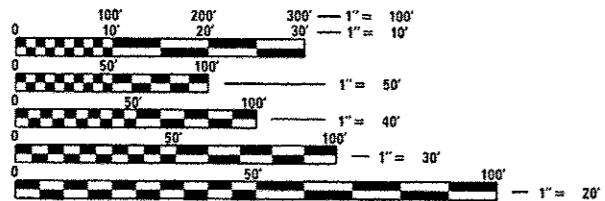
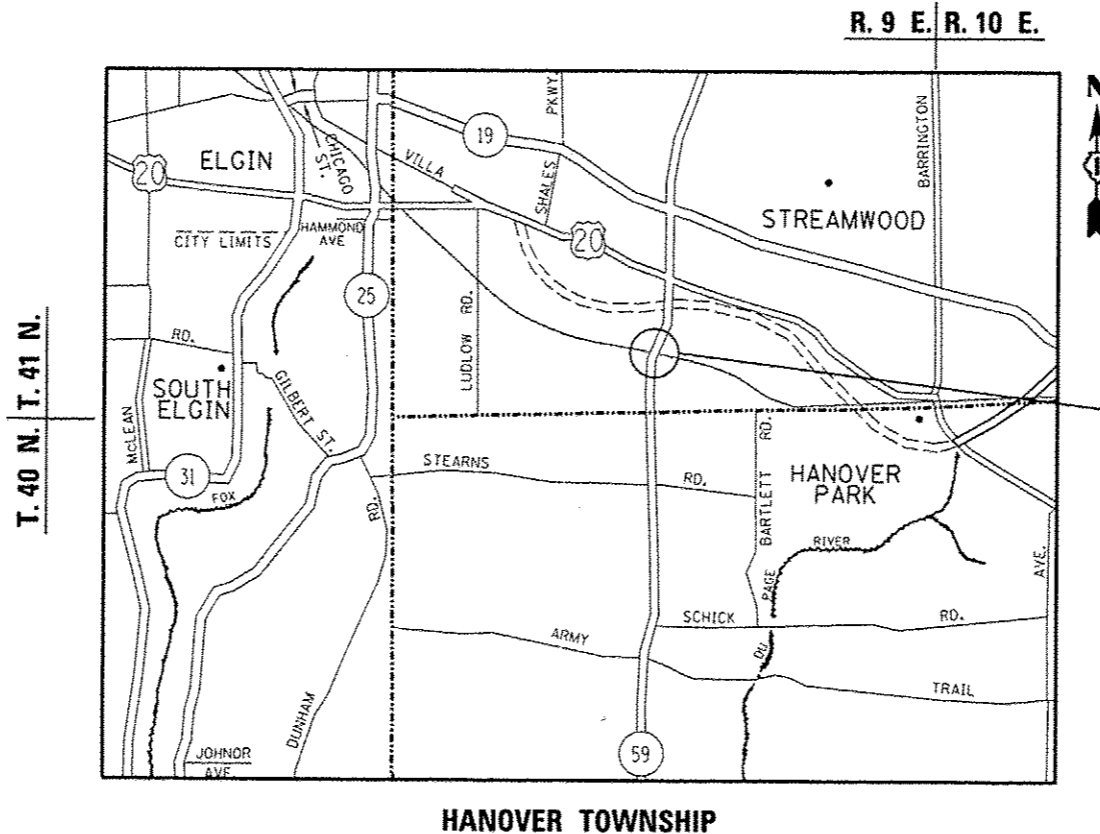
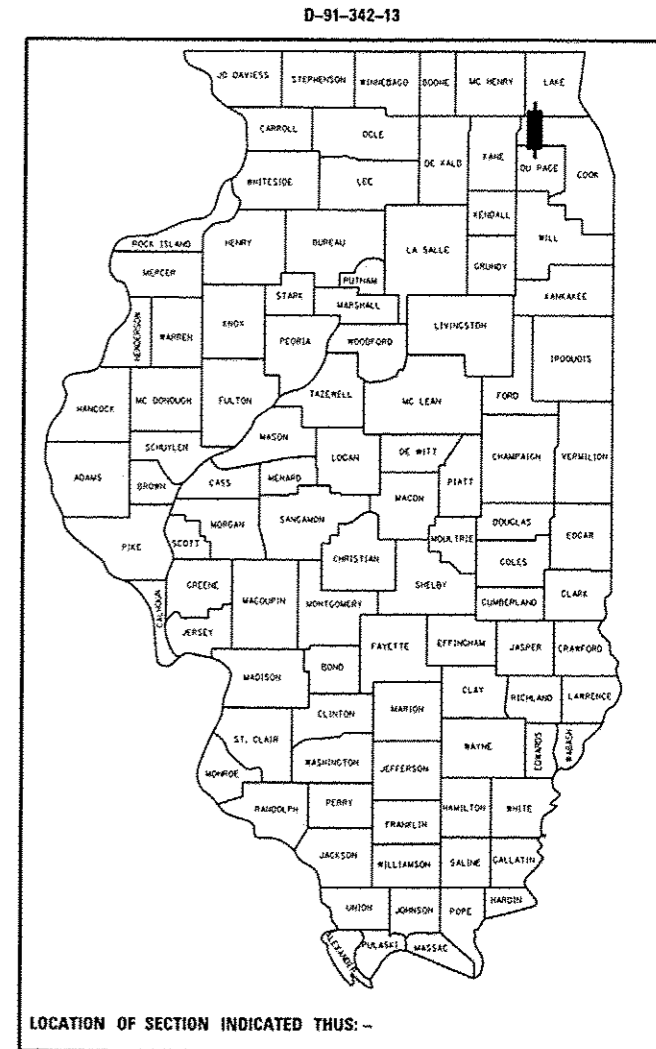

FULL SIZE PLANS HAVE BEEN PREPARED USING STANDARD ENGINEERING SCALES. REDUCED SIZED PLANS WILL NOT CONFORM TO STANDARD SCALES. IN MAKING MEASUREMENTS ON REDUCED PLANS, THE ABOVE SCALES MAY BE USED.

J.U.L.I.E.
JOINT UTILITY LOCATION INFORMATION FOR EXCAVATION
1-800-892-0123
OR 811

PROJECT ENGINEER J. ALAIN MIDY (847) 221-3056
PROJECT MANAGER ISSAM RAYYAN (847) 705-4178

GROSS & NET LENGTH = 324.7 FT. = 0.617 MILE

CONTRACT NO. 60W59

STATE OF ILLINOIS
DEPARTMENT OF TRANSPORTATION
DIVISION OF HIGHWAYS

SUBMITTED *March 31 2014*

John D. Baranzelli
DEPUTY DIRECTOR OF HIGHWAYS, REGION ENGINEER

May 9 2014
John D. Baranzelli P.E.
ENGINEER OF DESIGN AND ENVIRONMENT

May 9 2014
Osman Osman P.E.
DIRECTOR OF HIGHWAYS, CHIEF ENGINEER

PRINTED BY THE AUTHORITY
OF THE STATE OF ILLINOIS

INDEX OF SHEETS

SHEET NO.	DESCRIPTION
1.	TITLE SHEET
2.	INDEX OF SHEETS, STATE STANDARDS, AND GENERAL NOTES
3-4.	SUMMARY OF QUANTITIES
5-10.	BRIDGE PLANS (SN 016-2606)
11-17.	STAGING PLANS
18-20.	PAVEMENT MARKING PLANS
21.	CURB OR CURB AND GUTTER REMOVAL AND REPLACEMENT (BD-24)
22.	BUTT JOINT AND HMA TAPER DETAILS (BD-32)
23.	TRAFFIC CONTROL AND PROTECTION FOR SIDE ROADS, INTERSECTIONS AND DRIVEWAYS (TC-10)
24.	RAISED REFLECTIVE PAVEMENT MARKERS (TC-11)
25.	DISTRICT ONE TYPICAL PAVEMENT MARKINGS (TC-13)
26.	TRAFFIC CONTROL AND PROTECTION AT TURN BAYS (TC-14)
27.	ARTERIAL ROAD INFORMATION SIGN (TC-22)
28.	DRIVEWAY ENTRANCE SIGNING (TC-26)

STATE STANDARDS

STANDARD NO	DESCRIPTION
442101-07	CLASS B PATCHES
606001-05	CONCRETE CURB TYPE B AND COMBINATION CURB AND GUTTER
701101-04	OFF-RD. OPERATIONS, MULTILANE, 15' TO PAVEMENT EDGE
701421-06	LANE CLOSURE, MULTILANE, DAY OPERATIONS ONLY, FOR SPEEDS ≥ 45 MPH TO 55 MPH
701422-06	LANE CLOSURE, MULTILANE, FOR SPEEDS ≥ 45 MPH TO 55 MPH
701426-06	LANE CLOSURE, MULTILANE, INTERMITTENT OR MOVING OPERATIONS FOR SPEEDS ≥ 45 MPH
701901-03	TRAFFIC CONTROL DEVICES
701400-07	

GENERAL NOTES:

BEFORE STARTING ANY EXCAVATION, THE CONTRACTOR SHALL CALL "JULIE" AT 800-892-0123 OR 811 FOR FIELD LOCATIONS OF BURIED ELECTRIC, TELEPHONE AND GAS FACILITIES (48 HOUR NOTIFICATION IS REQUIRED).

THE CONTRACTOR SHALL COORDINATE CONSTRUCTION ACTIVITIES WITH UTILITY COMPANIES, AND THE VILLAGE OF BARTLETT.

THE CONTRACTOR WILL NOT BE ALLOWED TO SET UP A YARD OR FIELD OFFICE ON STATE PROPERTY WITHOUT WRITTEN PERMISSION FROM THE DEPARTMENT.

ALL DAMAGE TO EXISTING PAVEMENT MARKINGS OR RAISED REFLECTIVE PAVEMENT MARKERS OUTSIDE THE REMOVAL LINE SHOWN ON THE PLANS SHALL BE REPLACED AT NO ADDITIONAL COST TO THE DEPARTMENT.

BEFORE BEGINNING ANY WORK, THE CONTRACTOR SHALL RETAIN AND RECORD FOR FUTURE REFERENCE, ALL EXISTING PAVEMENT MARKING LINES (AND RAISED REFLECTIVE PAVEMENT MARKERS) IN ORDER THAT THESE LOCATIONS CAN BE RE-ESTABLISHED FOR STRIPING. EXACT LOCATIONS OF ALL PAVEMENT MARKINGS SHALL BE AS DIRECTED BY THE ENGINEER.

LOCATION OF COMBINATION CONCRETE CURB AND GUTTER REMOVAL AND REPLACEMENT (OR COMBINATION CURB AND GUTTER (THE TYPE SPECIFIED ON THE PLANS)), WILL BE DETERMINED IN THE FIELD BY THE ENGINEER.

PLAN DIMENSIONS AND DETAILS RELATIVE TO EXISTING PLANS ARE SUBJECT TO NOMINAL CONSTRUCTION VARIATIONS. THE CONTRACTOR SHALL FIELD VERIFY EXISTING DIMENSIONS AND DETAILS AFFECTING NEW CONSTRUCTION AND MAKE NECESSARY APPROVED ADJUSTMENTS PRIOR TO CONSTRUCTION OR ORDERING OF MATERIALS. SUCH VARIATIONS SHALL NOT BE CAUSE FOR ADDITIONAL COMPENSATION FOR A CHANGE IN SCOPE OF THE WORK, HOWEVER THE CONTRACTOR WILL BE PAID FOR THE QUANTITY ACTUALLY FURNISHED BASED AT THE UNIT PRICE BID FOR THE WORK.

THE CONTRACTOR SHALL CONTACT THE DISTRICT ONE TRAFFIC CONTROL SUPERVISOR AT (847) 705-4470 A MINIMUM OF 72 HOURS IN ADVANCE OF BEGINNING WORK.

THE ENGINEER SHALL CONTACT DON CHIARUGI, AREA TRAFFIC FIELD ENGINEER AT (847) 741-9857 A MINIMUM OF TWO (2) WEEKS PRIOR TO THE PLACEMENT OF PERMANENT PAVEMENT MARKINGS.

THESE PLANS HAVE BEEN PREPARED FROM NOTES RECEIVED FROM THE BUREAU OF MAINTENANCE BRIDGE INSPECTORS.

THE ENGINEER SHALL OBTAIN APPROVAL FROM THE DISTRICT ONE BUREAU CHIEF OF MAINTENANCE FOR ANY PROPOSED REVISIONS IN THE SCHEDULED PATCHING LOCATIONS.

DO NOT SCALE PLANS FOR CONSTRUCTION DIMENSIONS.

THE MINIMAL THICKNESS OF THE CONCRETE OVERLAY SHALL BE 2-1/2" AND VARIES AS REQUIRED TO ADJUST FOR THE EXISTING PROFILE GRADE.

HMA MIXTURE REQUIREMENTS

MIXTURE TYPE	AIR VOIDS @ NDES	QUALITY MANAGEMENT PROGRAM (QMP)
HOT-MIX ASPHALT SURFACE COURSE, MIX "D", N70, 1 1/4" (IL 9.5 mm)	4% @ 70 GYR	QC/OA
QMP OPTIONS: QUALITY CONTROL/QUALITY ASSURANCE (QC/OA); QUALITY CONTROL FOR PERFORMANCE (QCP); PAY FOR PERFORMANCE (PFP)		

THE UNIT WEIGHT USED TO CALCULATE ALL HOT-MIX ASPHALT SURFACE MIXTURE QUANTITIES IS 112 LBS/SOYD/IN.

THE "AC TYPE" FOR POLYMERIZED HMA MIXES SHALL BE "SBS/SBR PG 76 -22" AND FOR NON-POLYMERIZED HMA THE "AC TYPE" SHALL BE "PG 64 -22" UNLESS MODIFIED BY DISTRICT ONE SPECIAL PROVISIONS. FOR USE OF RECYCLED MATERIALS SEE SPECIAL PROVISIONS. QUALITY MANAGEMENT PROGRAM (QMP) IDENTIFIES THE PARTICULAR QUALITY CONTROL SPECIFICATION THAT APPLIES TO THE HMA MIXTURE.

FILE NAME: c:\work\pedit\pyrzanowski\035562\134213-shr-plan.dgn	USER NAME: pyrzanowski	DESIGNED: -	REVISED: -	STATE OF ILLINOIS DEPARTMENT OF TRANSPORTATION	INDEX OF SHEETS, STATE STANDARDS, AND GENERAL NOTES				F.A.P. RTE.:	SECTION:	COUNTY:	TOTAL SHEETS:	SHEET NO.:
		DRAWN: -	REVISED: -		338	110V-R-1-BR	COOK	28	2				
		CHECKED: -	REVISED: -		CONTRACT NO. 60W59								
		DATE: -	REVISED: -		ILLINOIS FED. AID PROJECT								
Default		PLOT SCALE: 1/8"=1'-0"		SCALE:	SHEET	OF	SHEETS	STA.	TO	STA.			

SUMMARY OF QUANTITIES			URBAN 100% STATE TOTAL QUANTITIES	CONSTRUCTION TYPE CODE 0014					SUMMARY OF QUANTITIES			TOTAL QUANTITIES	CONSTRUCTION TYPE CODE				
CODE NO	ITEM	UNIT		0014					CODE NO	ITEM	UNIT						
Z0030850	TEMPORARY INFORMATION SIGNING	SO FT	51.4	51.4													
Z0041895	POLYMER CONCRETE	CU FT	6	6													
Z0048665	RAILROAD PROTECTIVE LIABILITY INSURANCE	L SUM	1	1													
50157300	PROTECTIVE SHIELD	SQ YD	285	285													
50300260	BRIDGE DECK GROOVING	SQ YD	910	910													
52000050	PREFORMED JOINT SEAL 4"	FOOT	108	108													

FILE NAME *	USER NAME * pyzranowski	DESIGNED -	REVISED -	STATE OF ILLINOIS DEPARTMENT OF TRANSPORTATION	SUMMARY OF QUANTITIES			F.A.P. RTE.	SECTION	COUNTY	TOTAL SHEET SHEETS	NO.	
c:\work\sp16\pyzranowski\104035562\104035562-1	glandje	DRAWN -	REVISED -		SCALE:	SHEET NO. 2 OF 2 SHEETS	STA.	TO STA.	33B	110V-R-1-BR	COOK	28	4
		CHECKED -	REVISED -		CONTRACT NO. 60W59								
		DATE -	REVISED -		FED. ROAD DIST. NO. 1 ILLINOIS FED. AID PROJECT								

Rev.

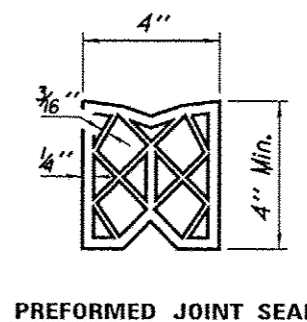
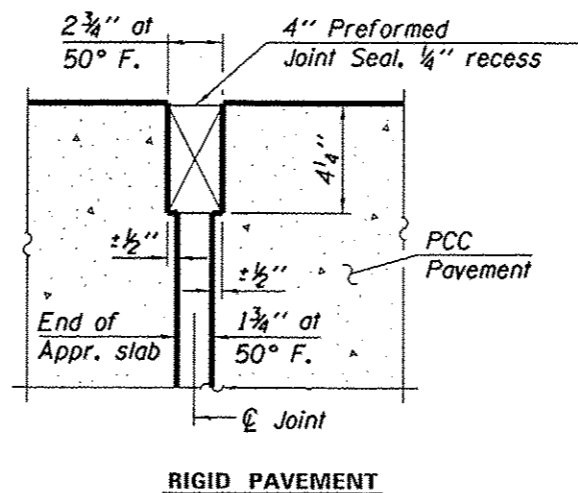
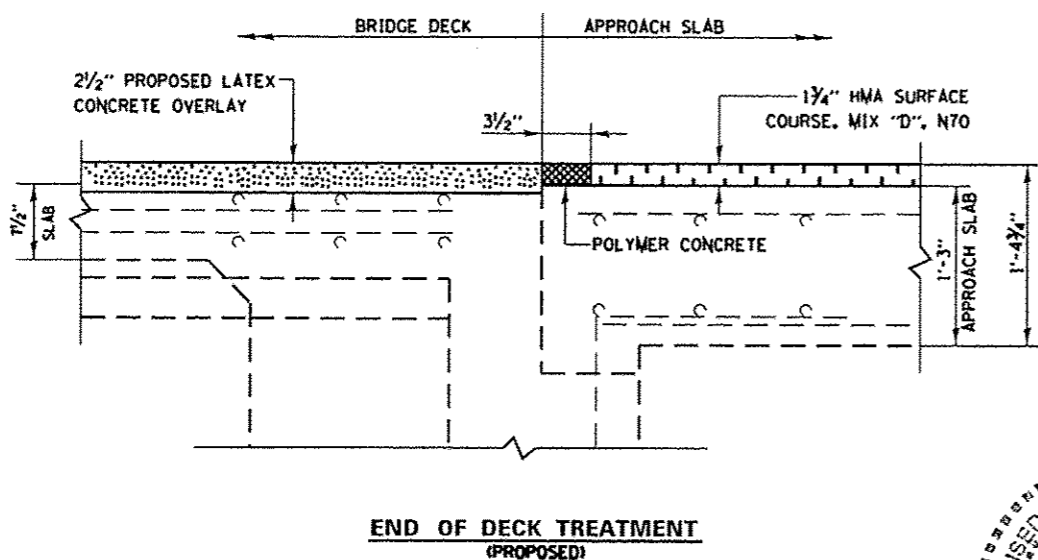
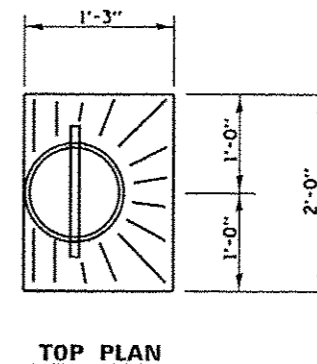
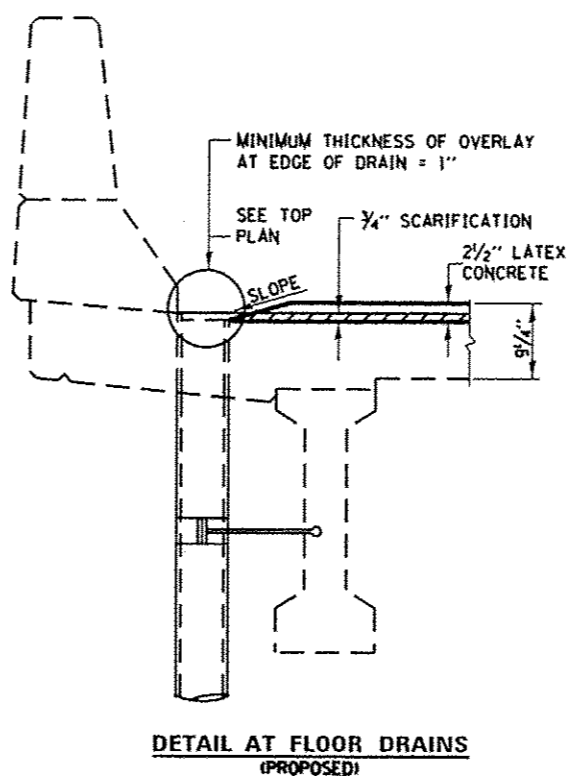
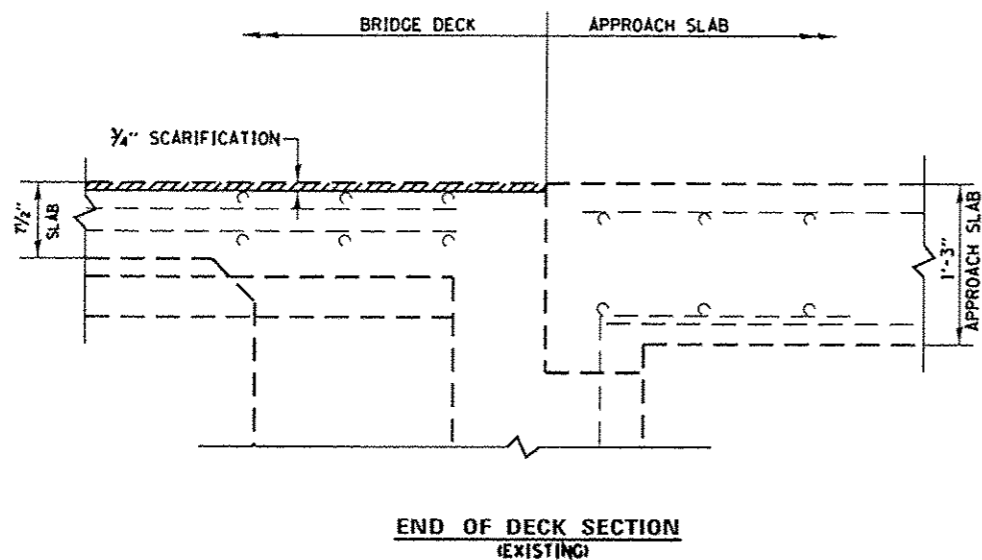

David Carl Puzey 5/13/14
 Expires 11/30/14

TOTAL BILL OF MATERIALS

ITEM	UNIT	QUANTITY
PROTECTIVE COAT	SO YD	1556
POLYMER CONCRETE	CU FT	6
BRIDGE DECK SCARIFICATION, 1/4"	SO YD	1023
BRIDGE DECK LATEX CONCRETE OVERLAY, 2 1/2"	SO YD	1023
HMA SURFACE COURSE, MIX "D", N70, 1 3/4"	TON	31
STRUCTURAL REPAIR OF CONCRETE > 5"	SO FT	6
STRUCTURAL REPAIR OF CONCRETE < 5"	SO FT	6
SLOPE WALL REMOVAL	SO YD	45
SLOPE WALL 4 INCH	SO YD	45
DECK SLAB REPAIR (FULL DEPTH, TYPE II)	SO YD	18
PREFORMED JOINT SEAL 4"	FOOT	108
BRIDGE DECK GROOVING	SO YD	910
PROTECTIVE SHIELD	SO YD	285

FILE NAME *	USER NAME * puzzanoskirb	DESIGNED 04/25/14 RP	REVISED -	STATE OF ILLINOIS DEPARTMENT OF TRANSPORTATION	BRIDGE PLANS IL 59 AT METRA RR (SN 016-2606)	F.A.P. RTE. 338	SECTION 110V-R-1-BR	COUNTY COOK	TOTAL SHEETS 28	SHEET NO. 6		
cr:\pwork\pedit\puzzanoskirb\0835562	D134213-shr-plen.dgn	DRAWN 04/25/14 RP	REVISED -			SCALE:	SHEET 2 OF 6 SHEETS	STA. TO STA.	CONTRACT NO. 60W59			
Default	PLOT SCALE * 100.0000 "/ in.	CHECKED 04/24/14 AM	REVISED -			ILLINOIS FED. AID PROJECT						
	PLOT DATE * 5/12/2014	DATE 5/12/2014	REVISED -									

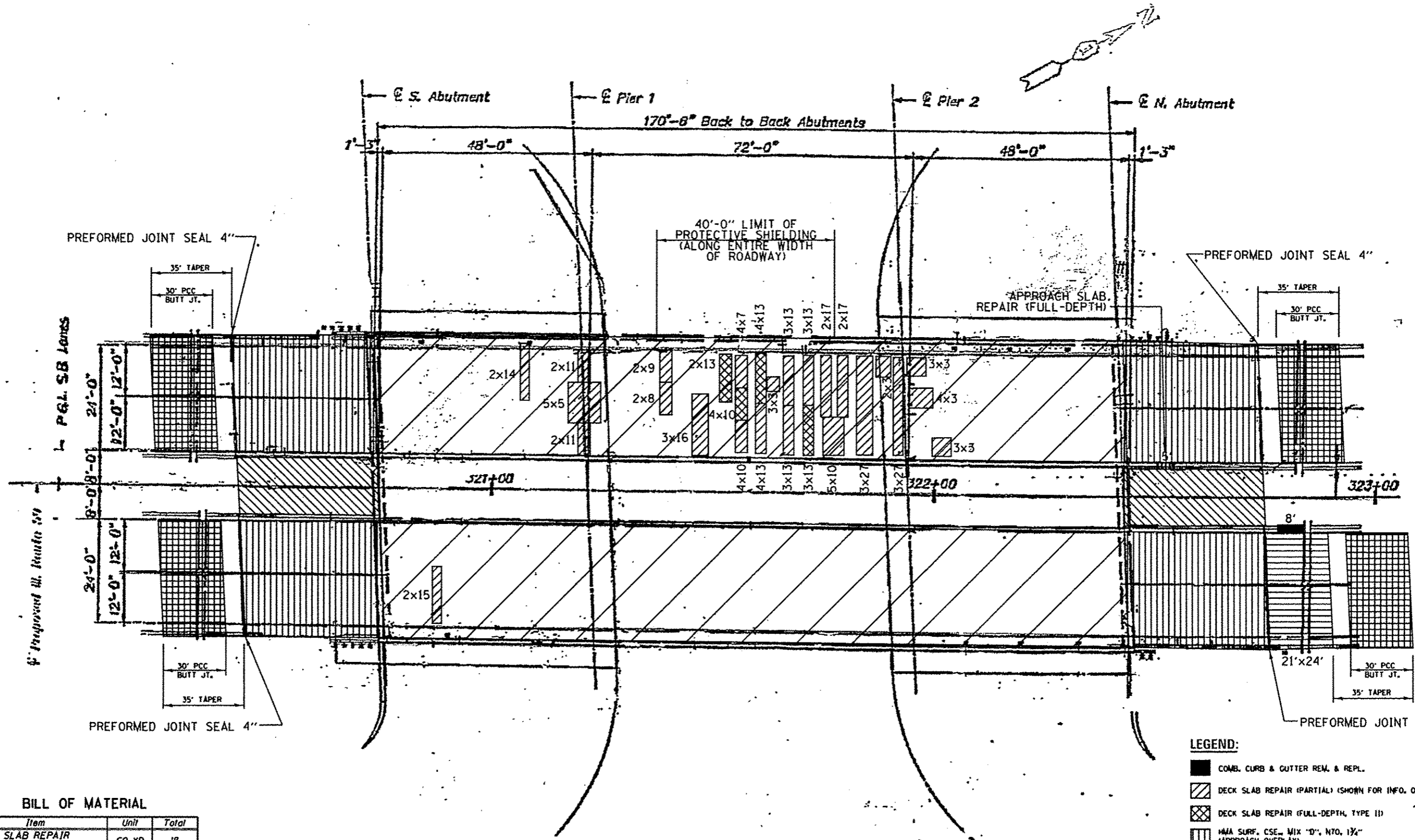

PREFORMED JOINT SEAL 4"

35' TAPER

30' PCC BUTT JT.

4' Proposed W. Route 50

24'-0"

12'-0" 12'-0"

8'-0" 8'-0"

24'-0"

12'-0" 12'-0"

30' PCC BUTT JT.

35' TAPER

PREFORMED JOINT SEAL 4"

APPROACH SLAB REPAIR (FULL-DEPTH)

35' TAPER

30' PCC BUTT JT.

PREFORMED JOINT SEAL 4"

40'-0" LIMIT OF PROTECTIVE SHIELDING (ALONG ENTIRE WIDTH OF ROADWAY)

BILL OF MATERIAL

Item	Unit	Total
DECK SLAB REPAIR (FULL-DEPTH, TYPE II)	SO YD	18
BRIDGE DECK LATEX CONCRETE OVERLAY, 2 1/2"	SO YD	1023
HMA SURFACE CSE. MIX "D", N70, 1 1/2"	TON	31
PREFORMED JOINT SEAL 4"	FOOT	108
POLYMER CONCRETE	CU FT	6
PROTECTIVE SHIELD	SO YD	285

- LEGEND:**
- COMB. CURB & GUTTER REM. & REPL.
 - DECK SLAB REPAIR (PARTIAL) (SHOWN FOR INFO. ONLY)
 - DECK SLAB REPAIR (FULL-DEPTH, TYPE II)
 - HMA SURF. CSE., MIX "D", N70, 1 1/2" (APPROACH OVERLAY)
 - CLASS B PATCHES, TYPE IV, 10 INCH
 - HMA MEDIAN REMOVAL, 4 INCH HOT-MIX ASPHALT MEDIAN SURFACE, 4 INCH
 - BRIDGE DECK LATEX CONCRETE OVERLAY
 - PCC BUTT JOINT
 - APPROACH SLAB REPAIR (FULL-DEPTH)

PLAN

DATE OF SURVEY: 12/18/13

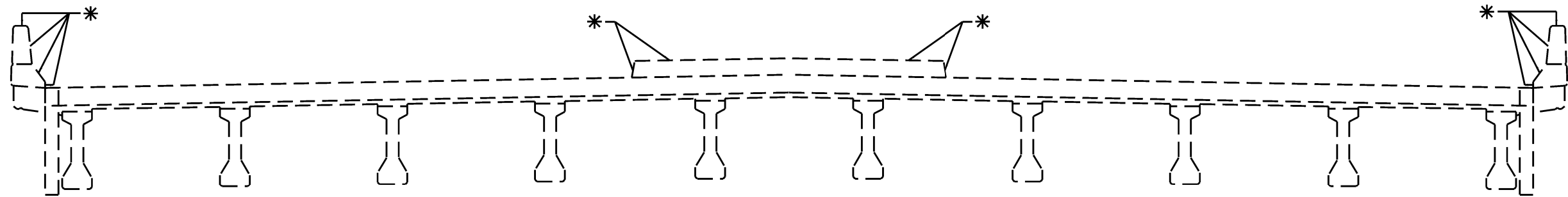

CROSS SECTION

* PROTECTIVE COAT LOCATIONS

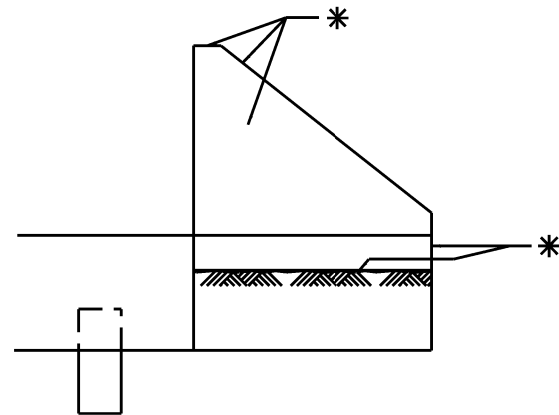

**TYPICAL WINGWALL
DETAIL**

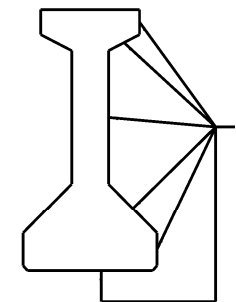

**TYPICAL 42" I-BEAM
DETAIL**

* (APPLY PROTECTIVE COAT 3 FT.
EITHER SIDE OF DRAINAGE SCUPPERS)
2 LOCATIONS (SPAN 1 NEAR PIER 1)

BILL OF MATERIAL

Item	Unit	Total
PROTECTIVE COAT	SO YD	1556

FILE NAME =	USER NAME = pyzanoskirb	DESIGNED 04/25/14 RP	REVISED -	STATE OF ILLINOIS DEPARTMENT OF TRANSPORTATION	BRIDGE PLANS			F.A.P. RTE.	SECTION	COUNTY	TOTAL SHEETS	SHEET NO.
ci:\pwork\pwork\pyzanoskirb\035562\0134213-sht-plan.dgn		DRAWN 04/25/14 RP	REVISED -		IL 59 AT METRA RR (SN 016-2606)			338	110V-R-1-BR	COOK	28	8
Default	PLOT SCALE = 100.0000' / in.	CHECKED 04/24/14 AM	REVISED -		SCALE:	SHEET 4	OF 6 SHEETS	STA.	TO STA.	CONTRACT NO. 60#59		
	PLOT DATE = 4/28/2014	DATE 4/28/2014	REVISED -		ILLINOIS FED. AID PROJECT							

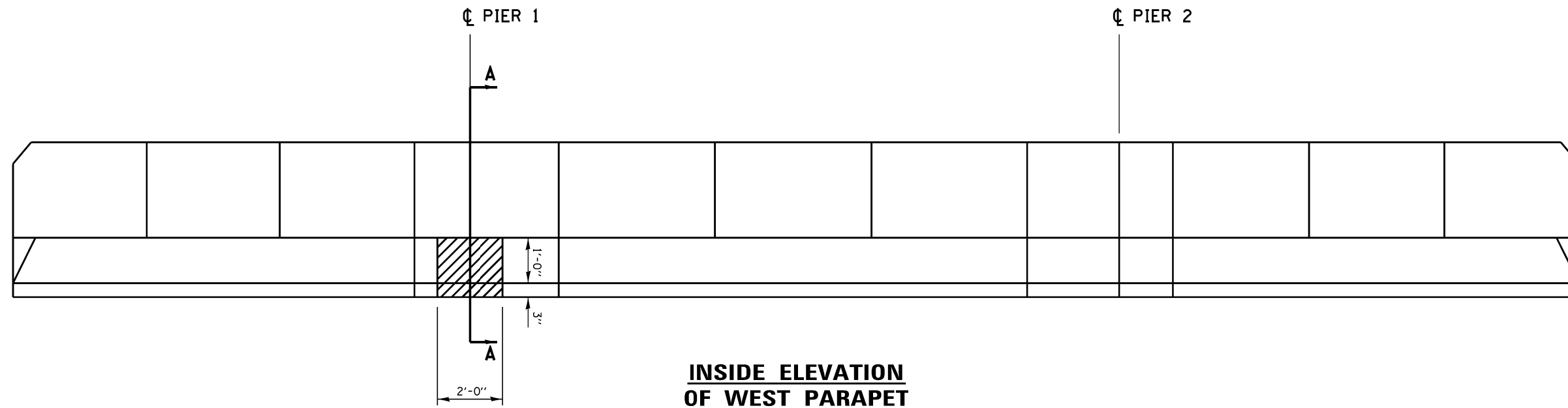

**INSIDE ELEVATION
OF WEST PARAPET**

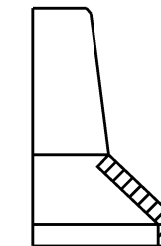

SECTION A-A

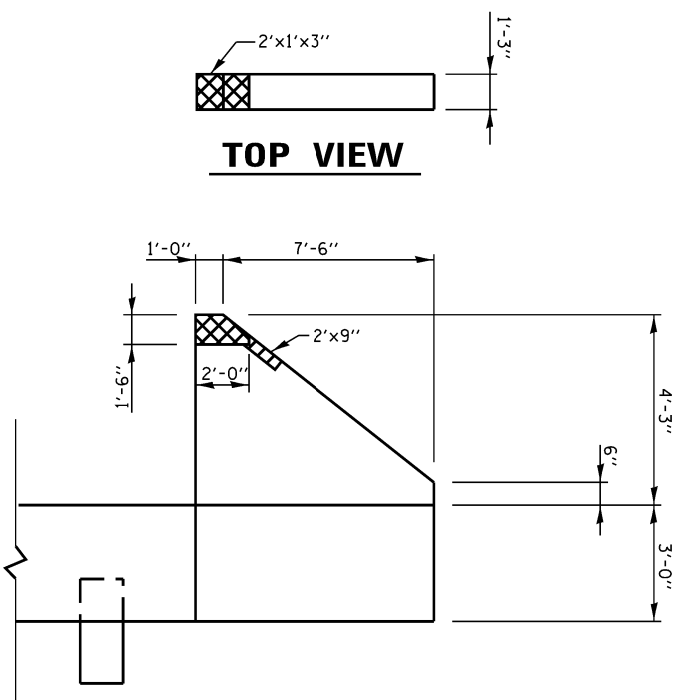

S.W. WINGWALL

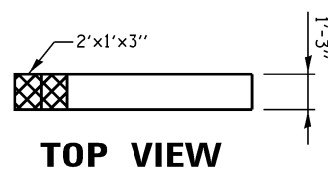

TOP VIEW

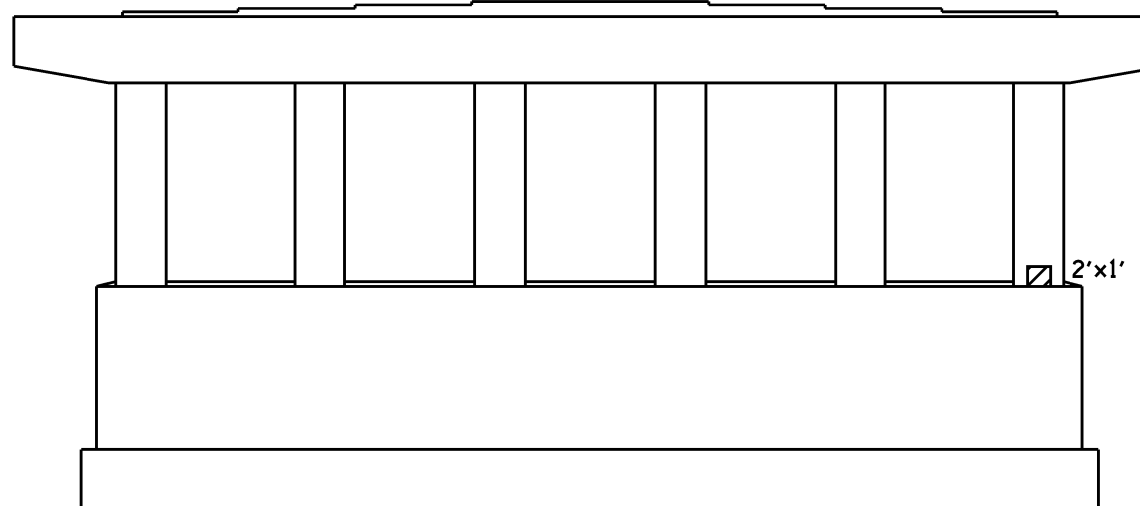

**PIER 1 ELEVATION
(NORTH FACE)**

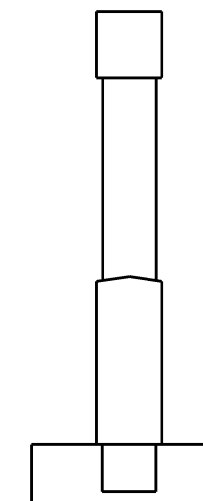

END VIEW

LEGEND:

- STRUCTURAL REPAIR OF CONCRETE ≤ 5"
- STRUCTURAL REPAIR OF CONCRETE > 5"

BILL OF MATERIAL

Item	Unit	Total
STRUCTURAL REPAIR OF CONCRETE ≤ 5	SO FT	6
STRUCTURAL REPAIR OF CONCRETE > 5	SO FT	6

FILE NAME =	USER NAME = pyzanoskirb	DESIGNED 04/25/14 RP	REVISED -
ci:\pwork\pwork\pyzanoskirb\d035562\DI134213-sht-plan.dgn		DRAWN 04/25/14 RP	REVISED -
Default	PLOT SCALE = 100.0000' / in.	CHECKED 04/24/14 AM	REVISED -
	PLOT DATE = 4/28/2014	DATE 4/28/2014	REVISED -

STATE OF ILLINOIS
DEPARTMENT OF TRANSPORTATION

BRIDGE PLANS			
IL 59 AT METRA RR (SN 016-2606)			
SCALE:	SHEET 5	OF 6 SHEETS	STA. TO STA.

F.A.P. RTE.	SECTION	COUNTY	TOTAL SHEETS	SHEET NO.
338	110V-R-1-BR	COOK	28	9
CONTRACT NO. 60#59				
ILLINOIS FED. AID PROJECT				

SOUTH ABUTMENT

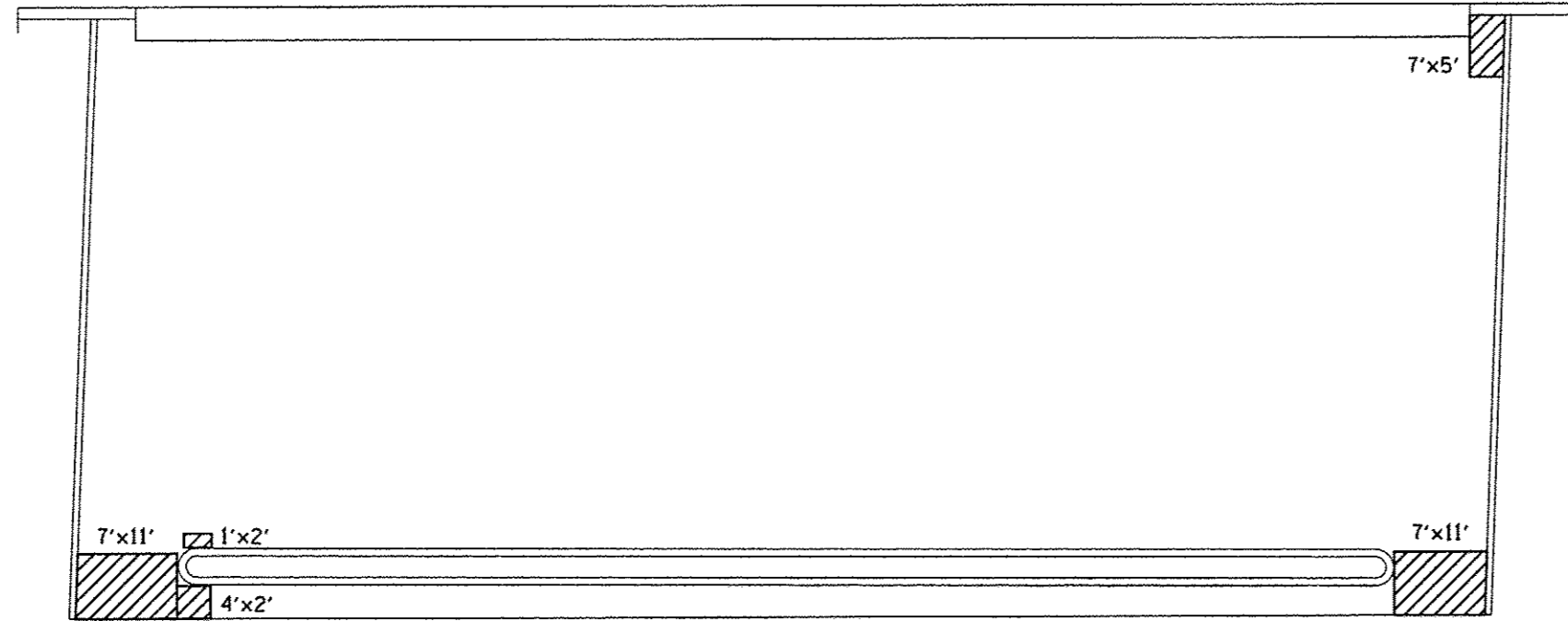

PIER 1

NOTE: EXISTING WELDED WIRE FABRIC MUST OVERLAY NEW WIRE FABRIC BY 6".

PIER 2

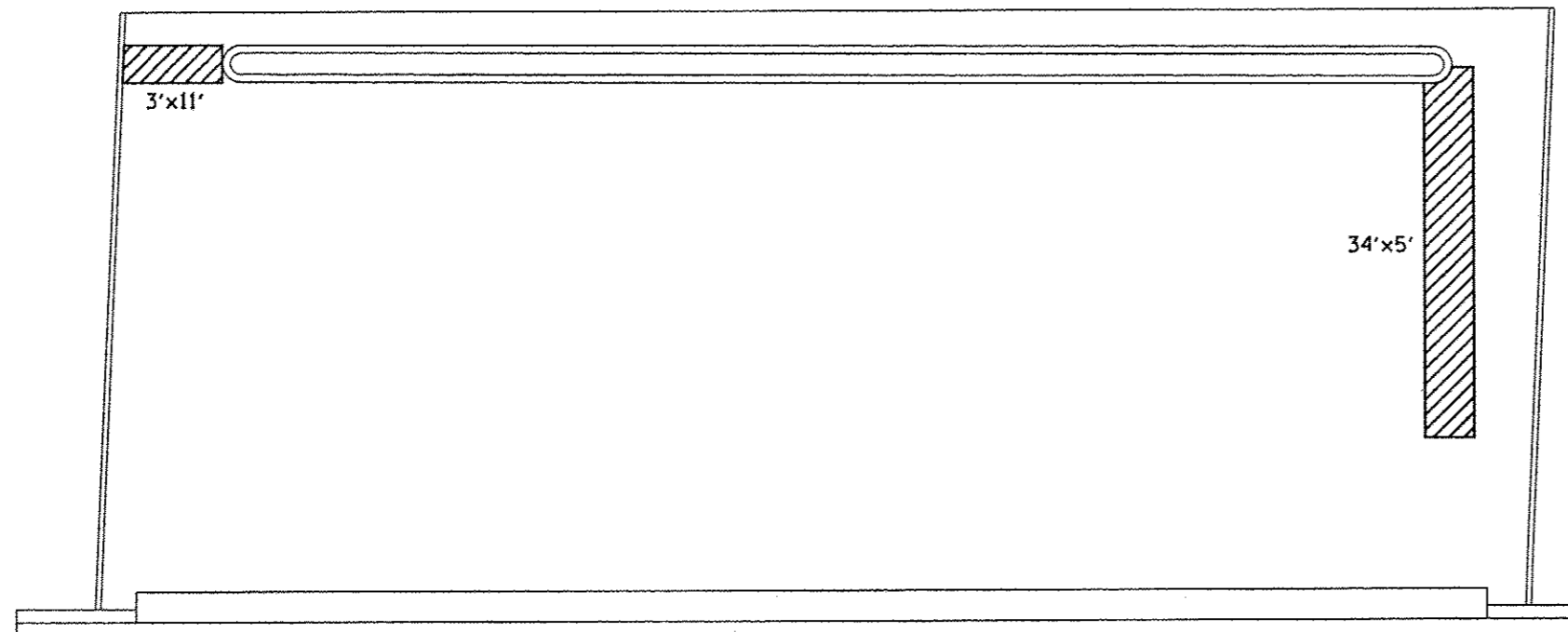

NORTH ABUTMENT

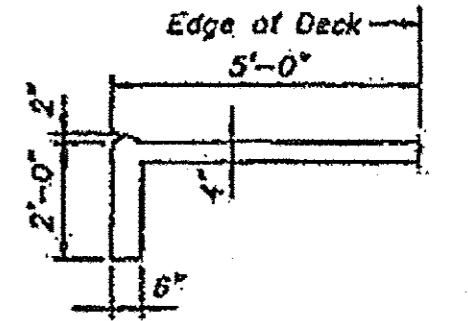

SECTION A-A

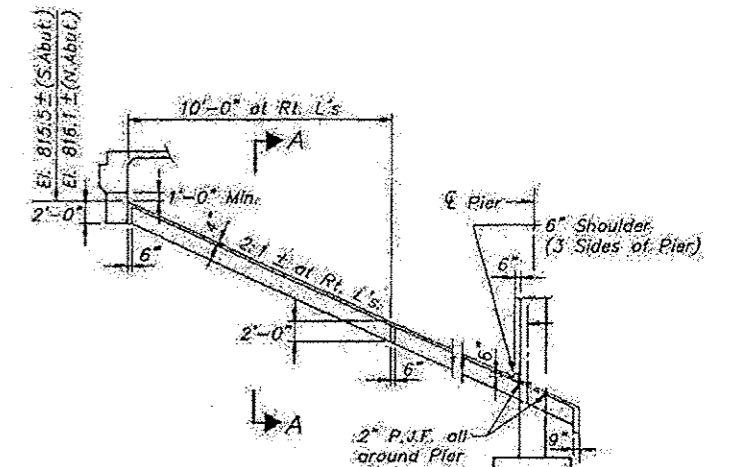

SECTION THRU SLOPEWALL

LEGEND:

SLOPE WALL REMOVAL & SLOPE WALL 4 INCH

BILL OF MATERIAL

Item	Unit	Total
SLOPE WALL REMOVAL	50 YD	45
SLOPE WALL 4 INCH	50 YD	45

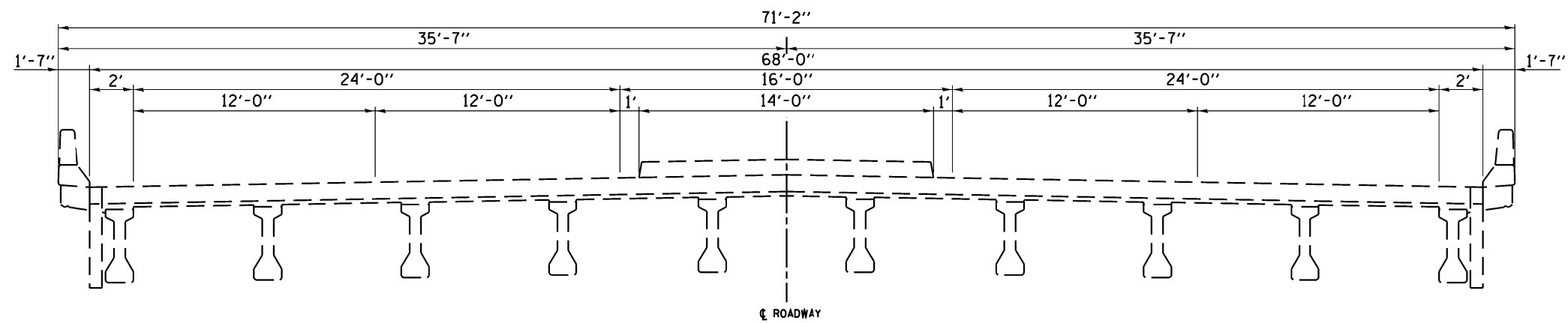

CROSS SECTION
(LOOKING NORTH)

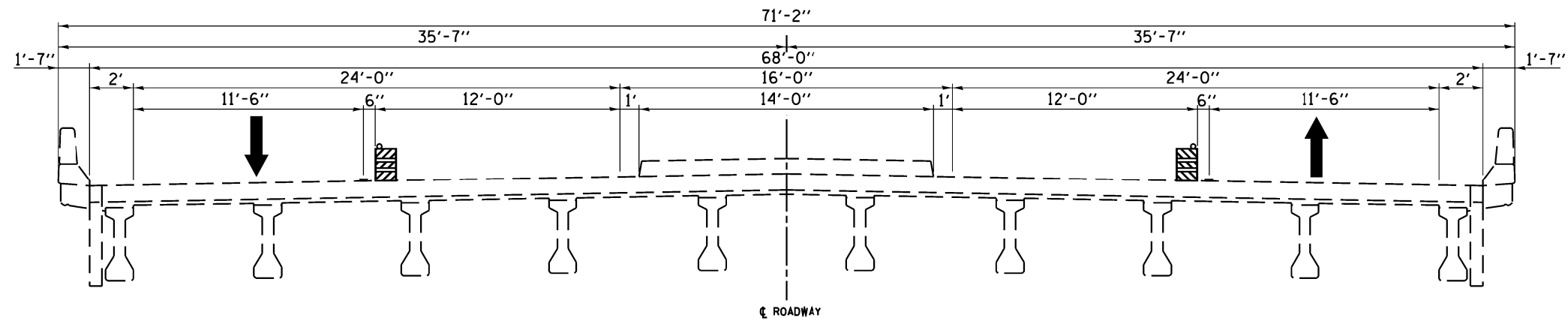

CROSS SECTION STAGING I
(LOOKING NORTH)

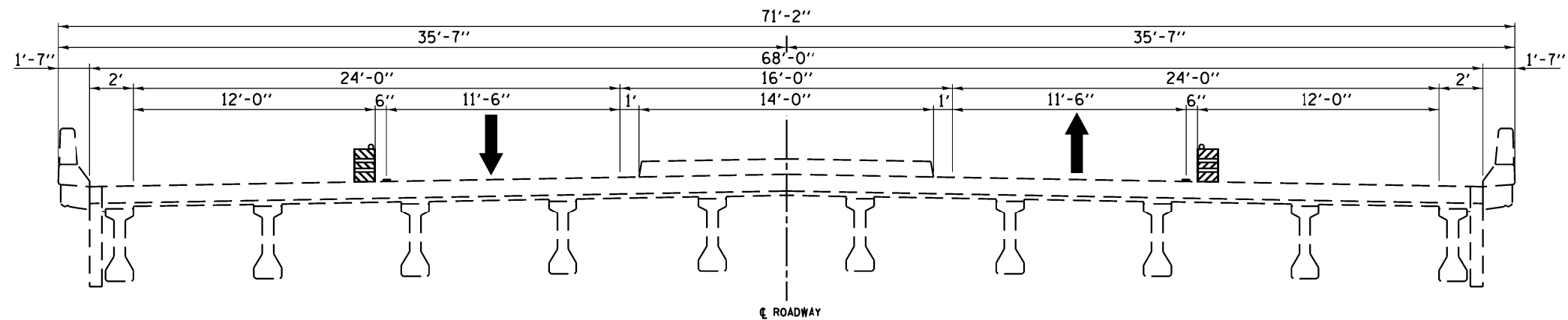

CROSS SECTION STAGING II
(LOOKING NORTH)

FILE NAME =	USER NAME = pyzranowskirb	DESIGNED -	REVISED -	STATE OF ILLINOIS DEPARTMENT OF TRANSPORTATION	STAGING PLANS			F.A.P. RTE.	SECTION	COUNTY	TOTAL SHEETS	SHEET NO.
ct:\pwork\pwork\pyzranowskirb\035562\0134213-sht-plan.dgn	DI134213-sht-plan.dgn	DRAWN -	REVISED -		IL 59 AT METRA RR (SN 016-2606)			338	110V-R-1-BR	COOK	28	11
Default	PLOT SCALE = 100.0000' / 1in.	CHECKED -	REVISED -		SCALE:	SHEET 1	OF 7 SHEETS	STA.	TO STA.	CONTRACT NO. 60W59		
	PLOT DATE = 3/12/2014	DATE -	REVISED -							ILLINOIS FED. AID PROJECT		

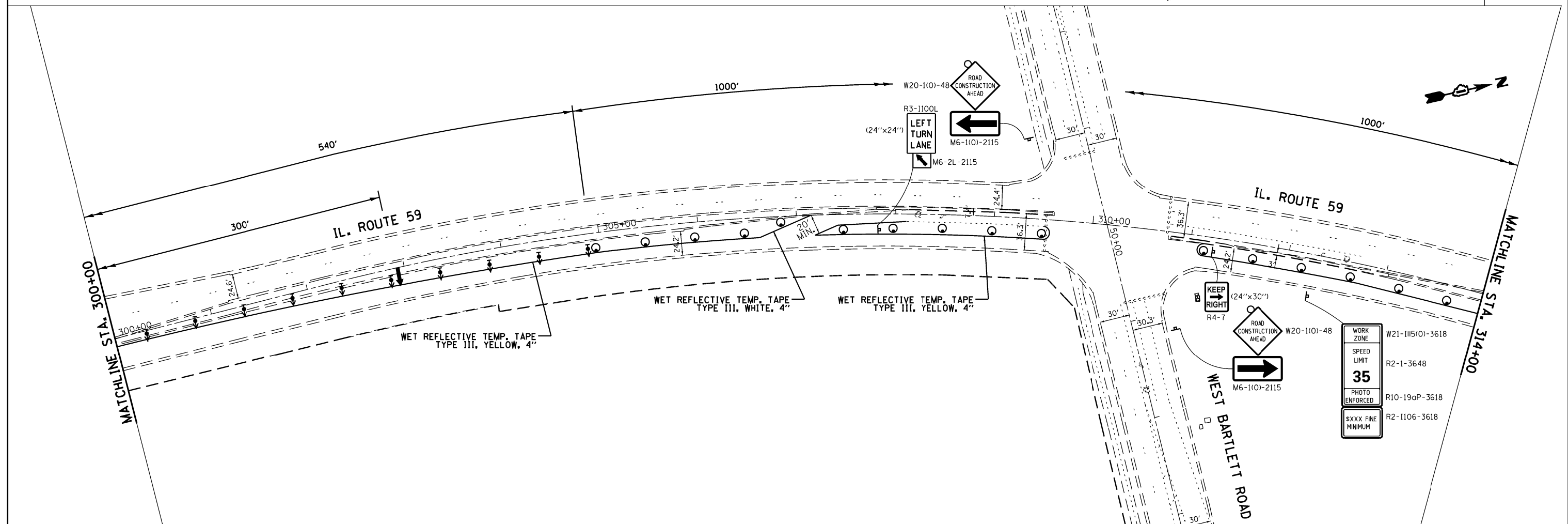
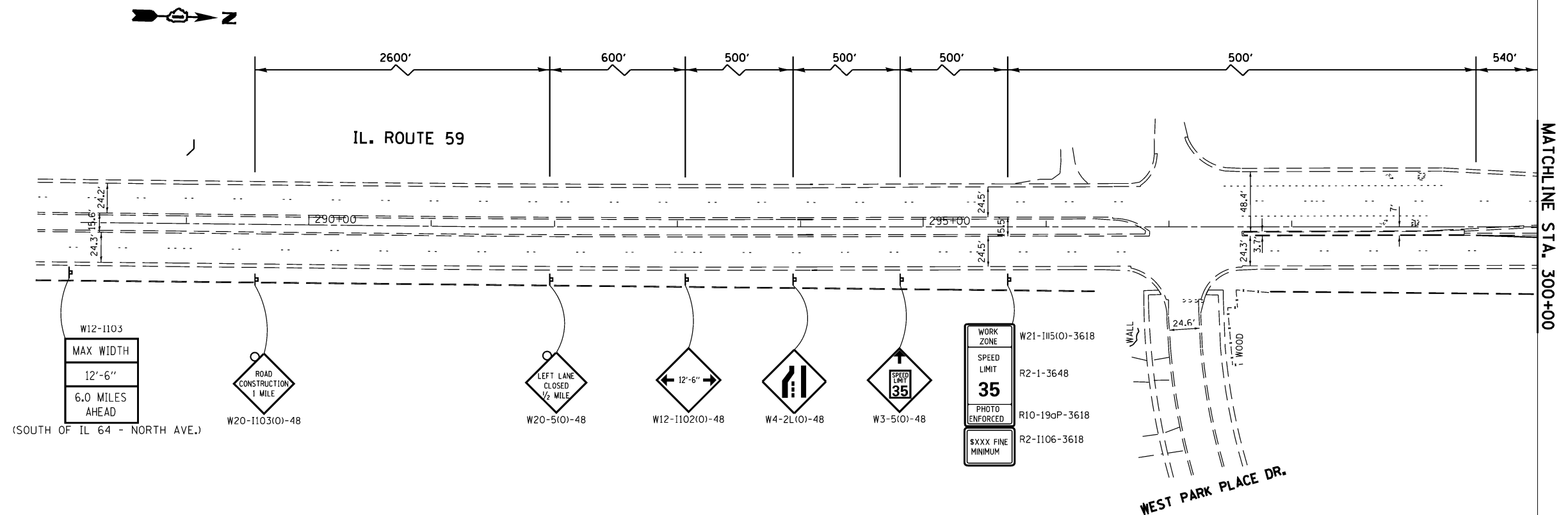



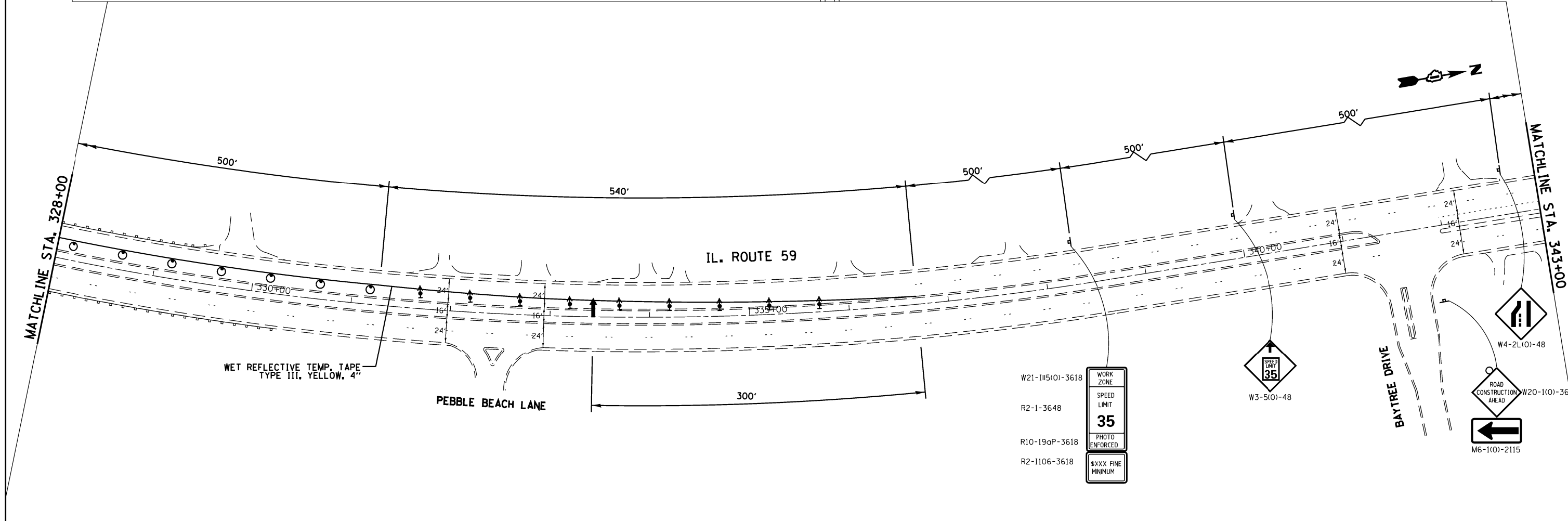
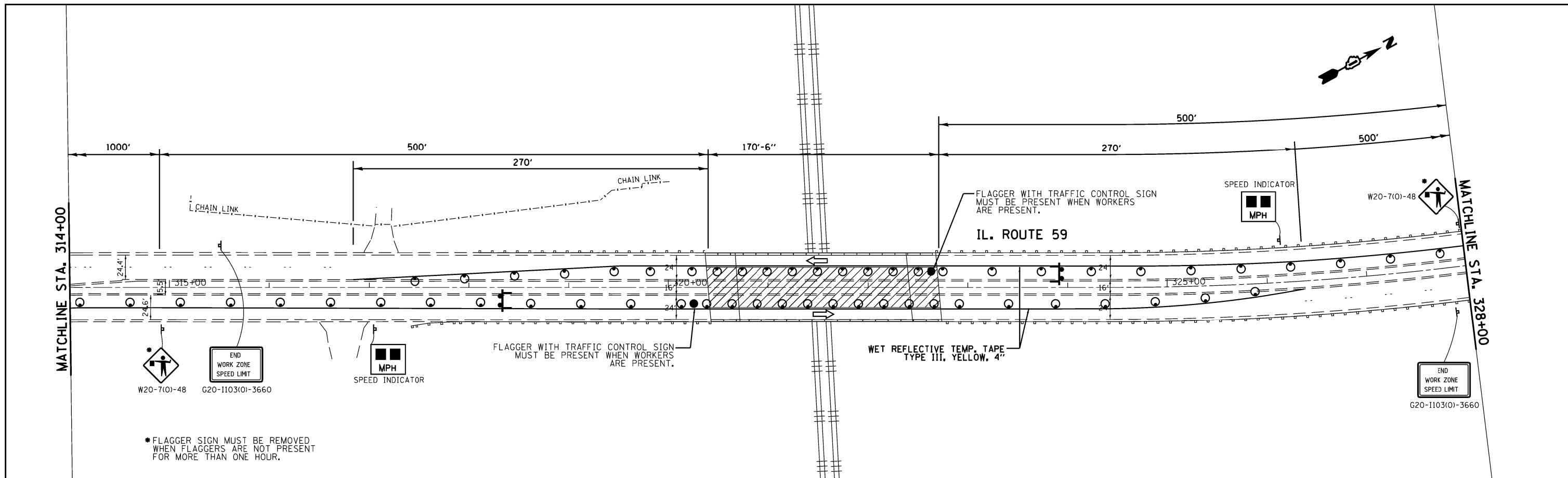

FILE NAME =	USER NAME = pyrzeznowskirb	DESIGNED -	REVISED -	STATE OF ILLINOIS DEPARTMENT OF TRANSPORTATION	STAGING PLANS IL 59 AT METRA RR (SN 016-2606)		F.A.P. RTE. 338	SECTION 110V-R-1-BR	COUNTY COOK	TOTAL SHEETS 28	SHEET NO. 12	
Default	Plot Scale = 100.0000' / in.	DRAWN -	REVISED -		SCALE:	SHEET 2 OF 7 SHEETS	STA. TO STA.	CONTRACT NO. 60W59		ILLINOIS FED. AID PROJECT		
	PLOT DATE = 4/4/2014	CHECKED -	REVISED -									
		DATE -	REVISED -									

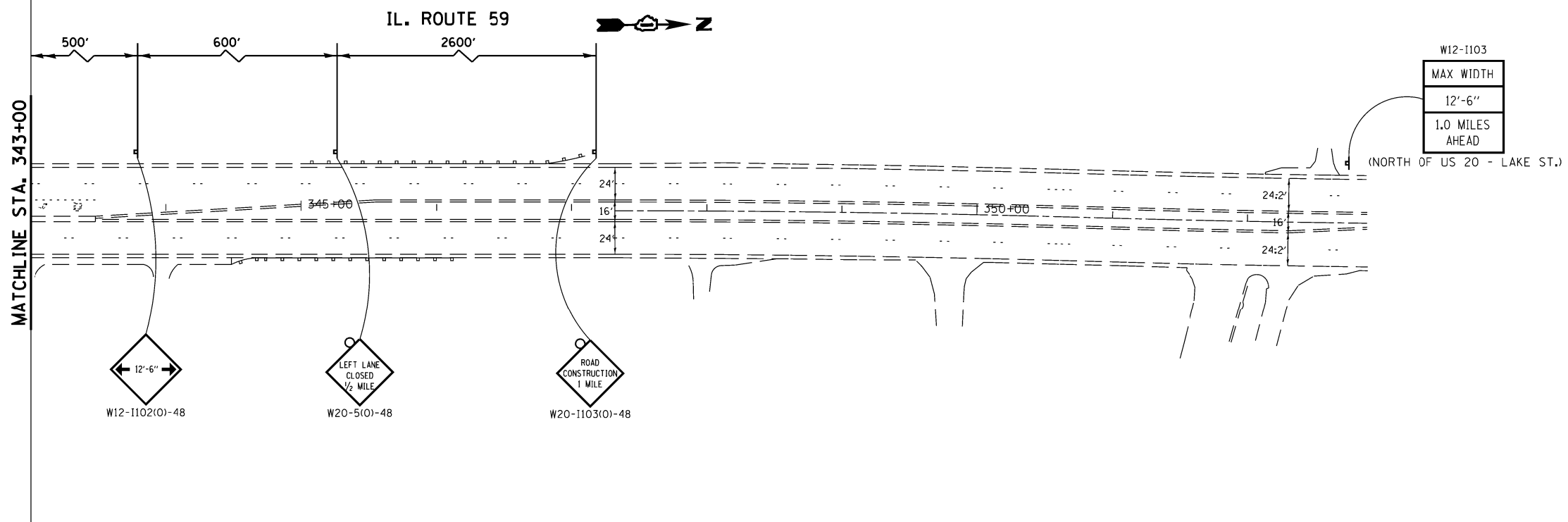

FILE NAME =	USER NAME = pyzranowskirb	DESIGNED -	REVISED -	STATE OF ILLINOIS DEPARTMENT OF TRANSPORTATION	STAGING PLANS IL 59 AT METRA RR (SN 016-2606)			F.A.P. RTE. =	SECTION	COUNTY	TOTAL SHEETS	SHEET NO.		
Default	ct:\pwr\work\pwr\pyzranowskirb\d035562\DI134213-sht-plan.dgn	DRAWN -	REVISED -		SCALE:	SHEET 3	OF 7 SHEETS	STA.	TO STA.	338	110V-R-1-BR	COOK	28	13
	PLOT SCALE = 100.0000' / in.	CHECKED -	REVISED -											
	PLOT DATE = 4/2/2014	DATE -	REVISED -											
CONTRACT NO. 60W59												ILLINOIS FED. AID PROJECT		



LEGEND

-  TYPE III BARRICADE
-  DRUM WITH STEADY BURN MONO-DIRECTIONAL LIGHT
-  WORK ZONE
-  ARROW BOARD
-  DIRECTION INDICATOR BARRICADE WITH STEADY BURN MONODIRECTIONAL LIGHT @ 50' SPACING

NOTES:

- TYPE III BARRICADES TO BE PLACED WHEN NO WORK IS BEING PERFORMED

FILE NAME =	USER NAME = pyrzanowskirb	DESIGNED -	REVISED -	STATE OF ILLINOIS DEPARTMENT OF TRANSPORTATION	STAGING PLANS IL 59 AT METRA RR (SN 016-2606)			F.A.P. RTE.	SECTION	COUNTY	TOTAL SHEETS	SHEET NO.
ct:\pwork\pwork\pyrzanowskirb\d035562\DI134213-sht-plan.dgn	DI134213-sht-plan.dgn	DRAWN -	REVISED -		338	110V-R-1-BR	COOK	28	14			
Default	PLOT SCALE = 100.0000' / in.	CHECKED -	REVISED -		CONTRACT NO. 60W59							
	PLOT DATE = 4/2/2014	DATE -	REVISED -		SCALE:	SHEET 4	OF 7 SHEETS	STA.	TO STA.	ILLINOIS FED. AID PROJECT		

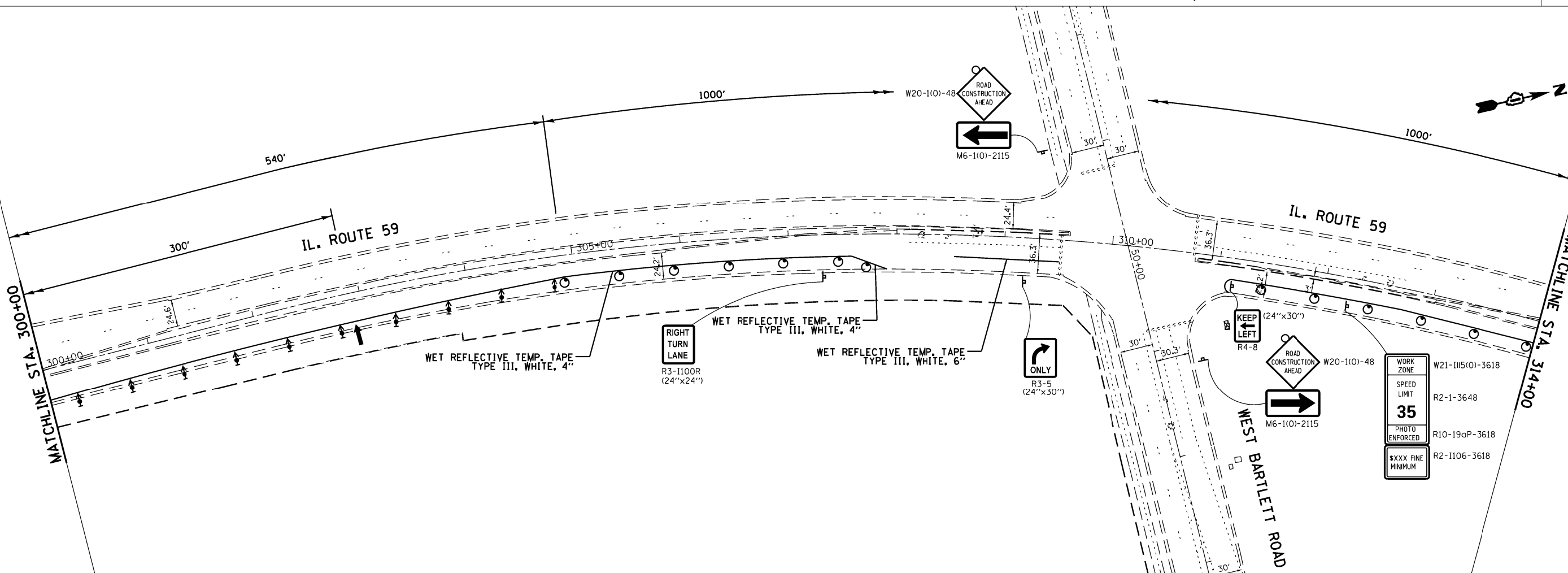
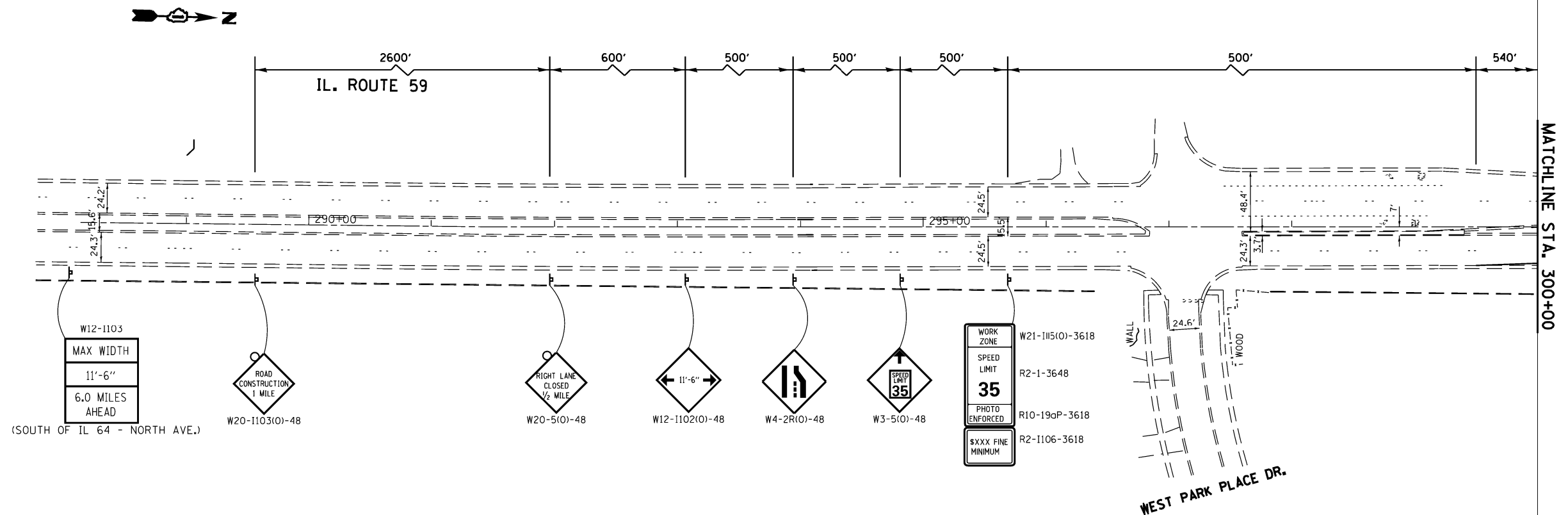



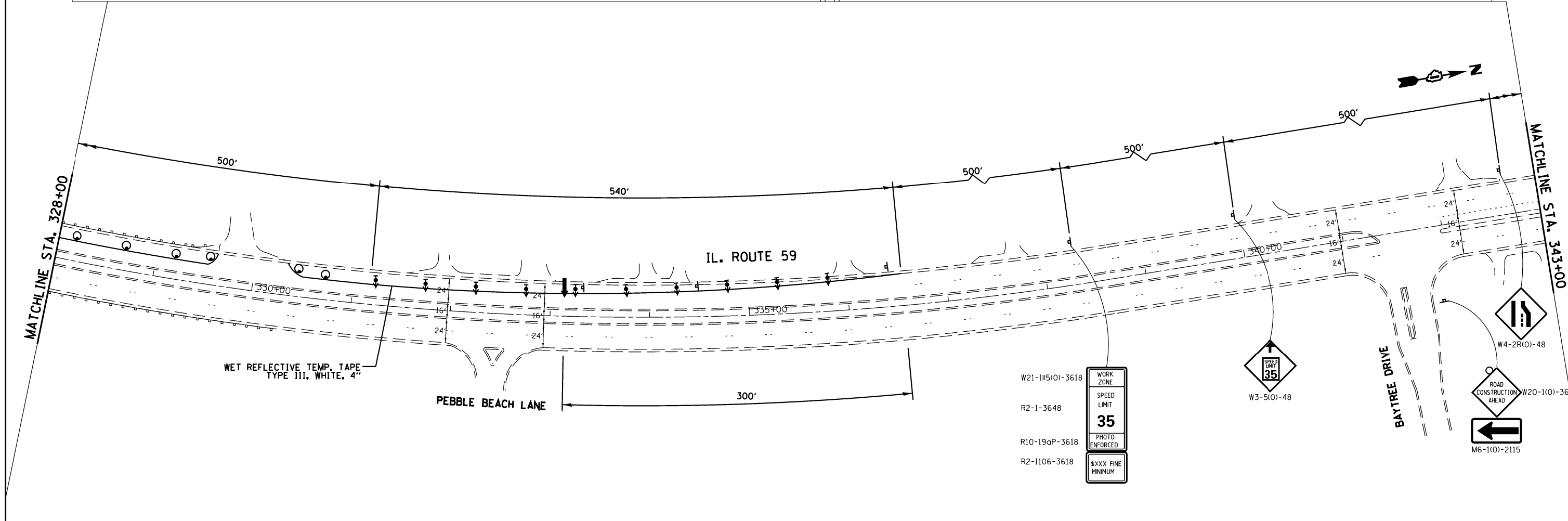
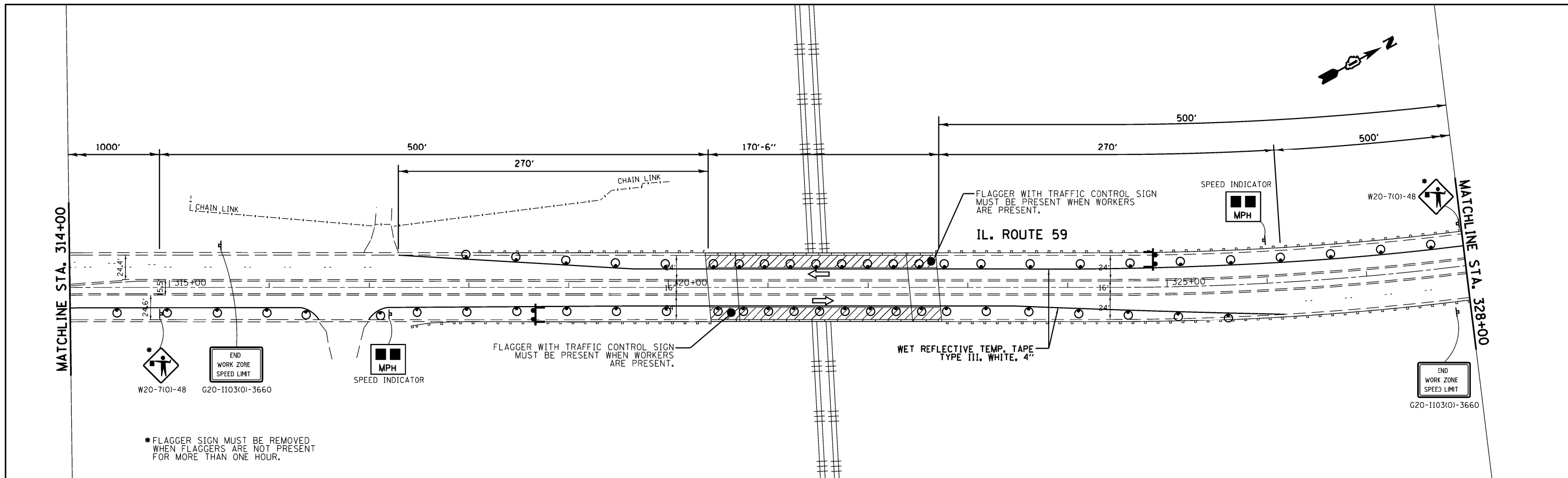

FILE NAME =	USER NAME = pyzzenowskirb	DESIGNED -	REVISED -	STATE OF ILLINOIS DEPARTMENT OF TRANSPORTATION	STAGING PLANS IL 59 AT METRA RR (SN 016-2606)		F.A.P. RTE. = 338	SECTION = 110V-R-1-BR	COUNTY = COOK	TOTAL SHEETS = 28	SHEET NO. = 15	
Default	Plot Scale = 100.0000' / in.	DRAWN -	REVISED -		SCALE:	SHEET 5 OF 7 SHEETS	STA. TO STA.	CONTRACT NO. 60W59		ILLINOIS FED. AID PROJECT		
	PLOT DATE = 4/4/2014	CHECKED -	REVISED -									
		DATE -	REVISED -									

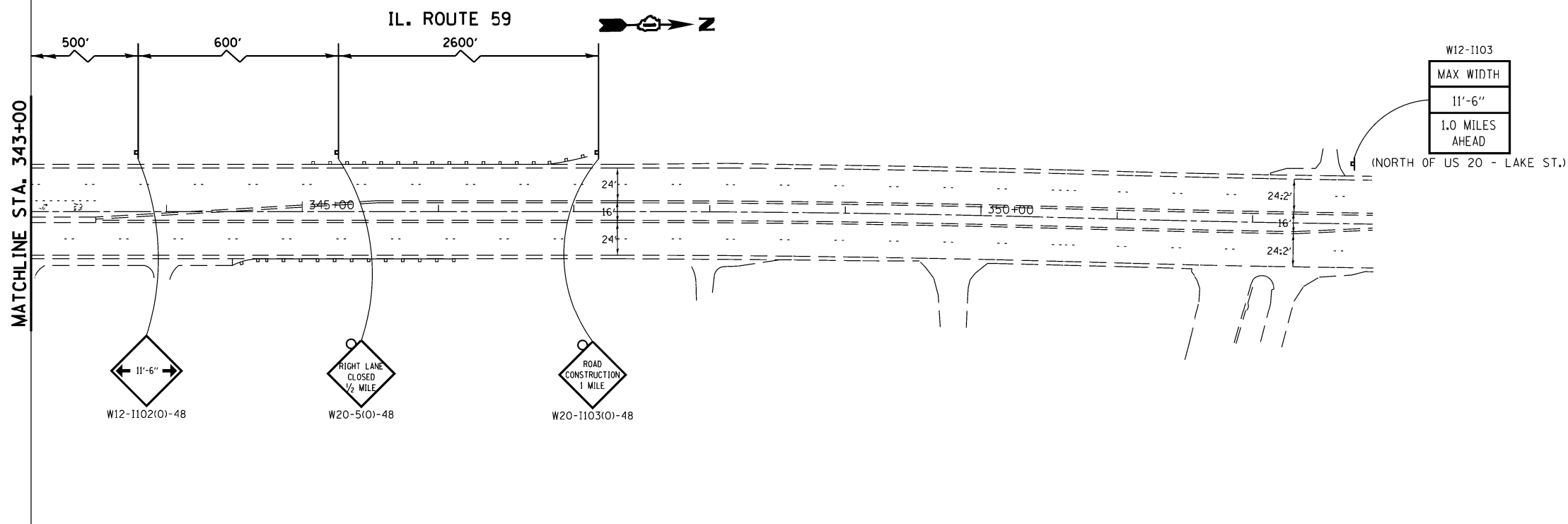

FILE NAME =	USER NAME = pyzranowskirb	DESIGNED -	REVISED -	STATE OF ILLINOIS DEPARTMENT OF TRANSPORTATION	STAGING PLANS IL 59 AT METRA RR (SN 016-2606)			F.A.P. RTE.	SECTION	COUNTY	TOTAL SHEETS	SHEET NO.		
Default	ct:\pwork\pwork\pyzranowskirb\d035562\DI134213-sht-plan.dgn	DRAWN -	REVISED -		SCALE:	SHEET 6	OF 7 SHEETS	STA.	TO STA.	338	110V-R-1-BR	COOK	28	16
	PLOT SCALE = 100.0000' / in.	CHECKED -	REVISED -											
	PLOT DATE = 4/4/2014	DATE -	REVISED -											
CONTRACT NO. 60W59												ILLINOIS FED. AID PROJECT		



LEGEND

-  TYPE III BARRICADE
-  DRUM WITH STEADY BURN MONO-DIRECTIONAL LIGHT
-  WORK ZONE
-  ARROW BOARD
-  DIRECTION INDICATOR BARRICADE WITH STEADY BURN MONODIRECTIONAL LIGHT @ 50' SPACING

NOTES:

- TYPE III BARRICADES TO BE PLACED WHEN NO WORK IS BEING PERFORMED

FILE NAME =	USER NAME = pyrzanowskirb	DESIGNED -	REVISED -	STATE OF ILLINOIS DEPARTMENT OF TRANSPORTATION	STAGING PLANS IL 59 AT METRA RR (SN 016-2606)			F.A.P. RTE.	SECTION	COUNTY	TOTAL SHEETS	SHEET NO.
ct:\pwork\pwork\pyrzanowskirb\d035562\DI134213-sht-plan.dgn	DI134213-sht-plan.dgn	DRAWN -	REVISED -		338	110V-R-1-BR	COOK	28	17			
Default	PLOT SCALE = 100.0000' / in.	CHECKED -	REVISED -		CONTRACT NO. 60W59							
	PLOT DATE = 4/3/2014	DATE -	REVISED -		SCALE:	SHEET 7	OF 7 SHEETS	STA.	TO STA.	ILLINOIS FED. AID PROJECT		



IL. ROUTE 59

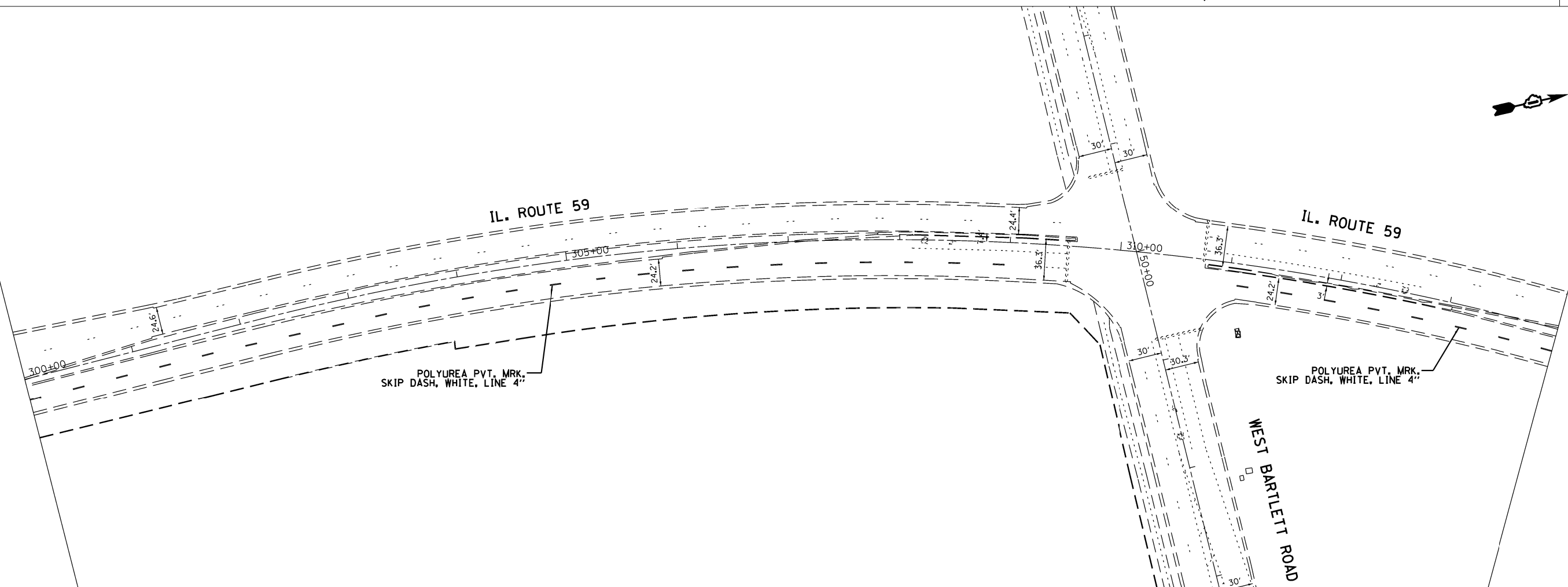
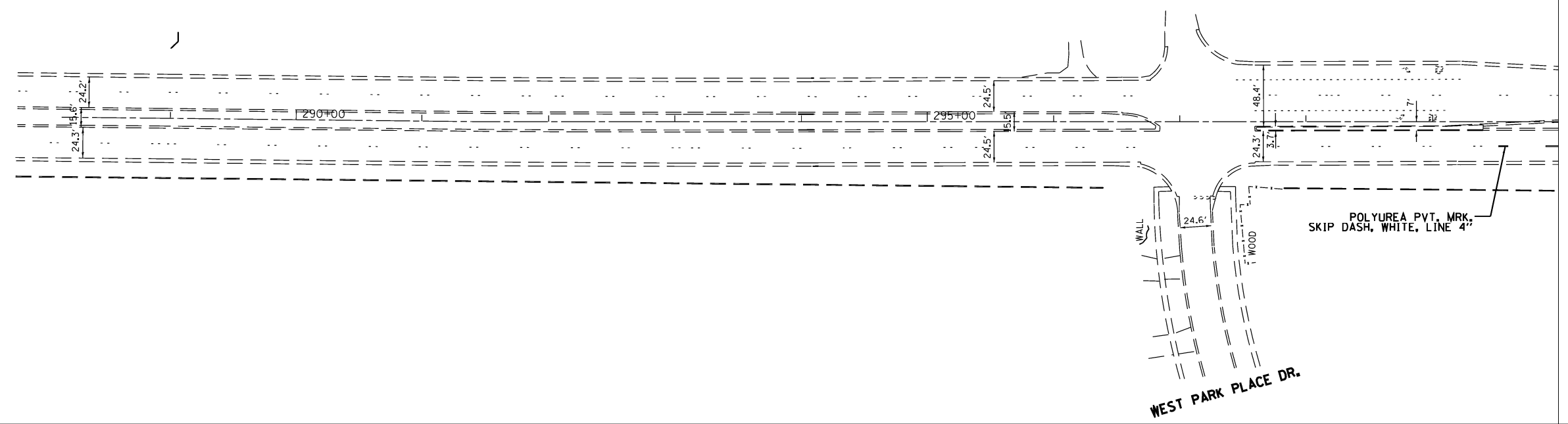

FILE NAME =	USER NAME = pyrzenowskirb	DESIGNED -	REVISED -
ct:\pwork\pwork\pyrzenowskirb\d035562\DI134213-sht-plan.dgn		DRAWN -	REVISED -
Default	PLOT SCALE = 100.0000' / in.	CHECKED -	REVISED -
	PLOT DATE = 4/3/2014	DATE -	REVISED -

STATE OF ILLINOIS
DEPARTMENT OF TRANSPORTATION

FINAL PAVEMENT MARKING PLAN
IL 59 AT METRA RR (SN 016-2606)

SCALE: SHEET 1 OF 3 SHEETS STA. TO STA.

F.A.P. RTE.	SECTION	COUNTY	TOTAL SHEETS	SHEET NO.
338	110V-R-1-BR	COOK	28	18
CONTRACT NO. 60W59				
ILLINOIS FED. AID PROJECT				

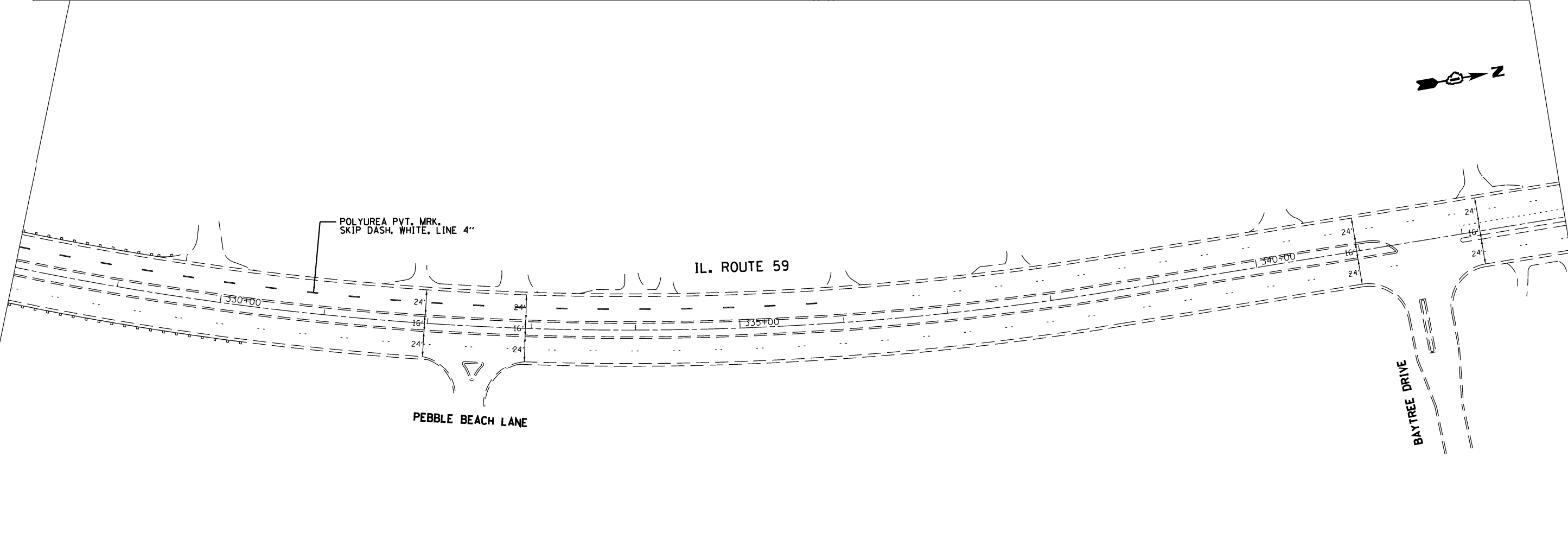
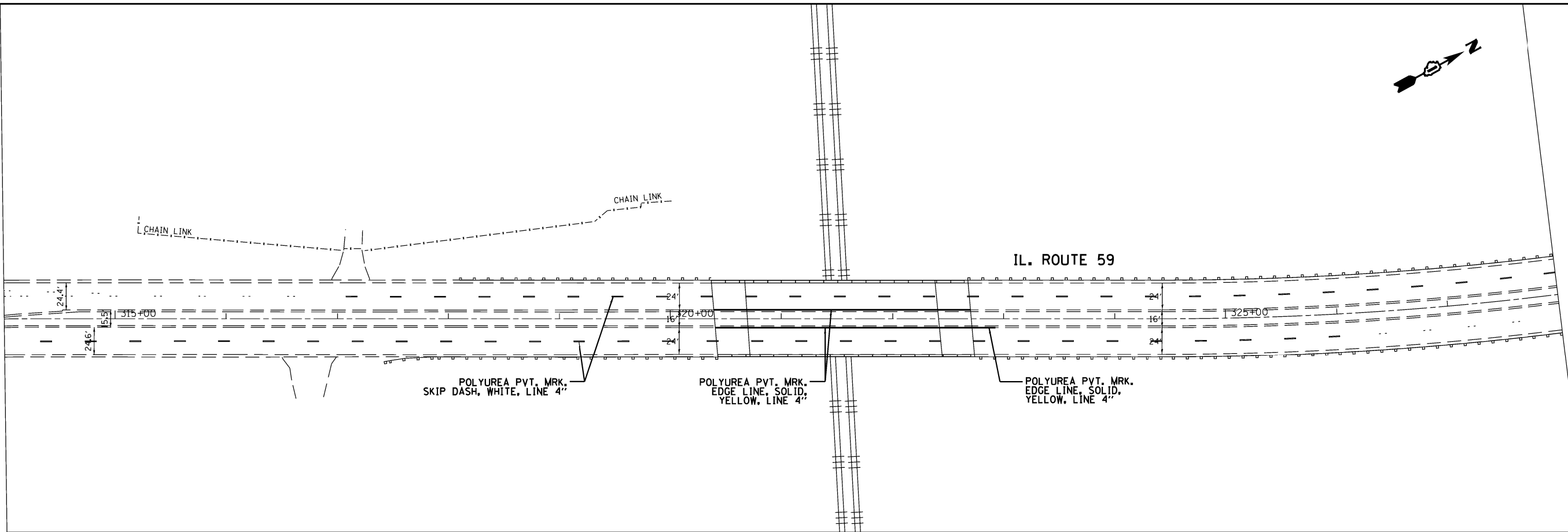
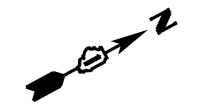

FILE NAME = c:\pwork\pwork\pyrzenowskirb\d035562\DI134213-sht-plan.dgn	USER NAME = pyrzenowskirb	DESIGNED -	REVISED -	STATE OF ILLINOIS DEPARTMENT OF TRANSPORTATION	FINAL PAVEMENT MARKING PLAN IL 59 AT METRA RR (SN 016-2606)			F.A.P. RTE. 338	SECTION 110V-R-1-BR	COUNTY COOK	TOTAL SHEETS 28	SHEET NO. 19
	PLOT SCALE = 100.0000' / in.	CHECKED -	REVISED -		SCALE:	SHEET 2	OF 3 SHEETS	STA.	TO STA.	CONTRACT NO. 60W59		
Default	PLOT DATE = 4/3/2014	DATE -	REVISED -		ILLINOIS FED. AID PROJECT							

IL. ROUTE 59

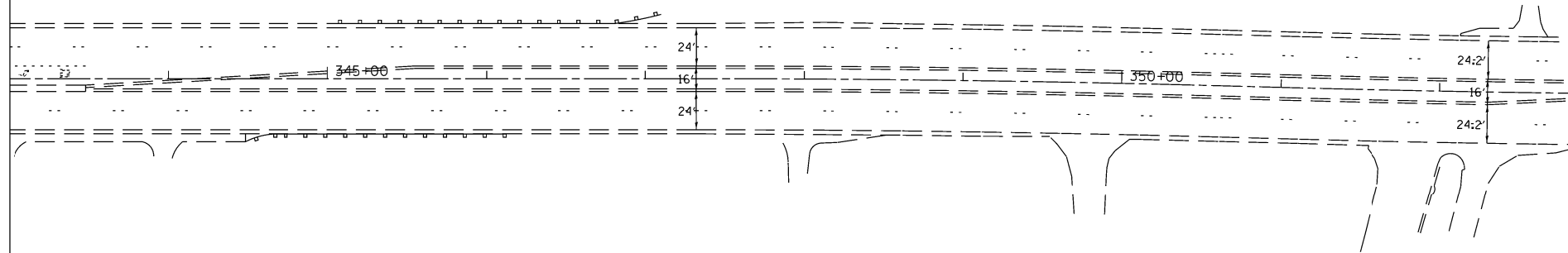

FILE NAME =	USER NAME = pyrzanowskirb	DESIGNED -	REVISED -	STATE OF ILLINOIS DEPARTMENT OF TRANSPORTATION	FINAL PAVEMENT MARKING PLAN IL 59 AT METRA RR (SN 016-2606)		F.A.P. RTE.	SECTION	COUNTY	TOTAL SHEETS	SHEET NO.
ct:\pwork\pwork\pyrzanowskirb\d035562\DI134213-sht-plan.dgn	PLOT SCALE = 100.0000' / in.	DRAWN -	REVISED -				338	110V-R-1-BR	COOK	28	20
Default	PLOT DATE = 4/3/2014	CHECKED -	REVISED -		SCALE: SHEET 3 OF 3 SHEETS STA. TO STA.		CONTRACT NO. 60W59				
		DATE -	REVISED -		ILLINOIS FED. AID PROJECT						

VARIABLE - TO MEET EXISTING DIMENSIONS AND FIELD CONDITIONS (SEE NOTE ②)

PROP. CONC. CURB OR CURB AND GUTTER REPLACEMENT IN ACCORDANCE WITH STATE STANDARD 606001. (SEE NOTE ②)

SAW CUT FULL DEPTH - INCLUDED IN THE COST OF SIDEWALK, DRIVEWAY OR MEDIAN SURFACE REMOVAL PAY ITEM.

SEE STATE STANDARD 606001
EXISTING OR PROPOSED HMA SURFACE (IF APPLICABLE)

18" (450) MAX.

1/4" (5) **

EXISTING SIDEWALK, DRIVEWAY, MEDIAN SURFACE, SOD OR GROUND.

PROPOSED SIDEWALK, DRIVEWAY PAVEMENT, MEDIAN SURFACE OR SODDING SALT TOLERANT WITH TOP SOIL, 4" (100) SOD RESTORATION (SEE NOTE ①).

EXISTING CONCRETE PAVEMENT, CONCRETE BASE COURSE OR FLEXIBLE PAVEMENT

3" (75) MIN.

SUITABLE BACKFILL MATERIAL (INCLUDED IN THE COST OF CURB OR CURB AND GUTTER REMOVAL AND REPLACEMENT)

PROPOSED 3/4" (20) PREFORMED EXPANSION JOINT AT CONCRETE SIDEWALKS, DRIVEWAYS, AND MEDIANS. (INCLUDED IN THE COST OF CURB OR CURB AND GUTTER REMOVAL AND REPLACEMENT.)

- * 3" (75) MINIMUM FROM TOP AND BOTTOM OF THE CONCRETE PAVEMENT OR BASE COURSE.
- ** IF THE FINAL SURFACE OF THE PAVEMENT IS CONCRETE, THE GUTTER IS TO BE FLUSH WITH THE PAVEMENT.

UNSUITABLE SUB-BASE MATERIAL TO BE REMOVED, IF DIRECTED BY THE ENGINEER, SHALL BE REPLACED WITH EITHER SUB-BASE GRANULAR MATERIAL, TYPE B OR ADDITIONAL THICKNESS OF CONCRETE.

REMOVAL AND REPLACEMENT 4" (100) OR LESS IS INCLUDED IN THE COST OF CURB OR CURB AND GUTTER REMOVAL AND REPLACEMENT.

REMOVAL AND REPLACEMENT IN EXCESS OF 4" (100) WILL BE PAID FOR IN ACCORDANCE WITH ARTICLE 109.04 OF THE STANDARD SPECIFICATIONS.

PROPOSED #6 (20) EPOXY COATED TIE BARS 24" (600) LONG AT 24" (600) CENTERS WILL NOT BE PAID FOR SEPARATELY. DELETE EPOXY COATED TIE BARS IF EXISTING TIE BARS ARE USABLE AS DETERMINED BY THE ENGINEER. (SEE NOTE ③).

NOTE: ① SIDEWALK, DRIVEWAY PAVEMENT OR MEDIAN SURFACE SHALL BE SIMILAR TO THE MATERIAL BEING REMOVED AND WILL BE PAID FOR SEPARATELY.

SODDING, SALT TOLERANT AND TOP SOIL, FURNISH AND PLACE 4" WILL BE PAID FOR SEPARATELY.

- ② FERTILIZER FOR THE PLACEMENT OF THE SOD IS NOT REQUIRED
- ③ CURB OR CURB AND GUTTER REPLACEMENT SHALL MATCH THE SHAPE OF THE EXISTING CURB OR CURB AND GUTTER UNLESS OTHERWISE SPECIFIED.
- ④ FOR CURB OR CURB AND GUTTER REMOVAL AND REPLACEMENT ADJACENT TO FLEXIBLE PAVEMENT DELETE EPOXY COATED TIE BARS.
- ⑤ LONGITUDINAL BARS, IF ENCOUNTERED IN THE EXISTING CURB OR CURB AND GUTTER, ARE NOT TO BE REPLACED. CUTTING AND REMOVING LONGITUDINAL BARS SHALL BE INCLUDED IN THE COST OF CURB OR CURB AND GUTTER REMOVAL AND REPLACEMENT.
- ⑥ THE COST OF HMA SURFACE REMOVAL IN THE EXISTING GUTTER FLAG SHALL BE INCLUDED IN THE COST OF THE CURB AND GUTTER REMOVAL AND REPLACEMENT.
- ⑦ THE REMOVAL AND REPLACEMENT OF THE EXISTING CURB OR CURB AND GUTTER SHALL BE DONE IN ACCORDANCE WITH THE APPLICABLE PORTIONS OF SECTION 440 AND 606 OF THE STANDARD SPECIFICATIONS.
- ⑧ THE LOCATIONS OF REMOVAL AND REPLACEMENT OF EXISTING CURB OR CURB AND GUTTER SHALL BE DETERMINED BY THE RESIDENT ENGINEER AT THE TIME OF CONSTRUCTION.

BASIS OF PAYMENT:
THIS WORK WILL BE PAID FOR AT THE CONTRACT UNIT PRICE PER FOOT (METER) FOR "CURB REMOVAL AND REPLACEMENT" OR "COMBINATION CONCRETE CURB AND GUTTER REMOVAL AND REPLACEMENT".

CURB OR CURB AND GUTTER REMOVAL AND REPLACEMENT

ALL DIMENSIONS ARE IN INCHES (MILLIMETERS) UNLESS OTHERWISE SHOWN.

FILE NAME =	USER NAME = pyrzenowskirb	DESIGNED - A. HOUSEH	REVISED - R. SHAH 10-03-96	STATE OF ILLINOIS DEPARTMENT OF TRANSPORTATION	CURB OR CURB AND GUTTER REMOVAL AND REPLACEMENT			F.A.P. RTE.	SECTION	COUNTY	TOTAL SHEETS	SHEET NO.
ct:\pwork\pwork\pyrzenowskirb\035562\0134213-sht-plan.dgn		DRAWN -	REVISED - A. ABBAS 03-21-97					338	110V-R-1-BR	COOK	28	21
PLOT SCALE = 100.0000' / 1in.		CHECKED -	REVISED - M. GOMEZ 01-22-01		BD600-06 (BD-24)			CONTRACT NO. 60W59				
PLOT DATE = 3/12/2014		DATE - 03-11-94	REVISED - R. BORO 12-15-09		SCALE: NONE	SHEET NO. 1 OF 1 SHEETS	STA. TO STA.	FED. ROAD DIST. NO. 1 ILLINOIS FED. AID PROJECT				

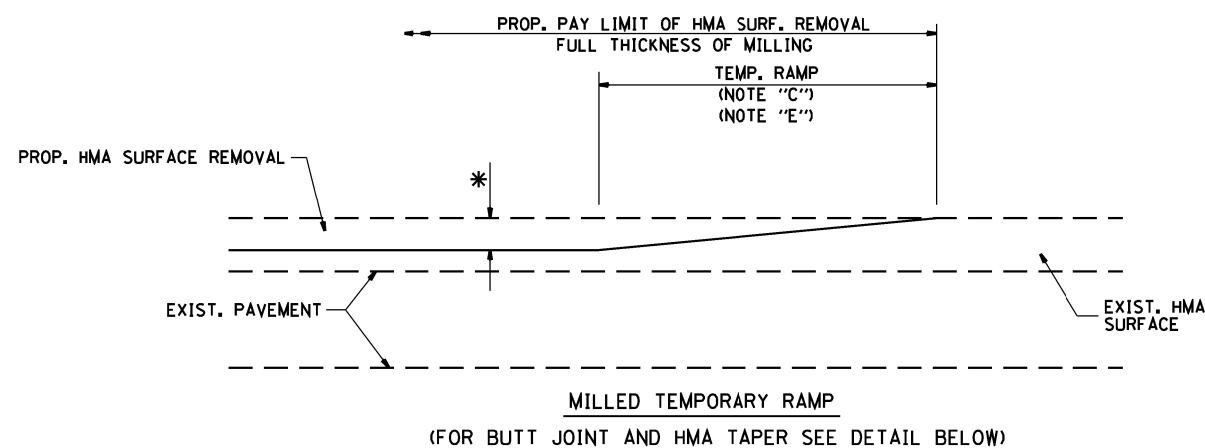

OPTION 1

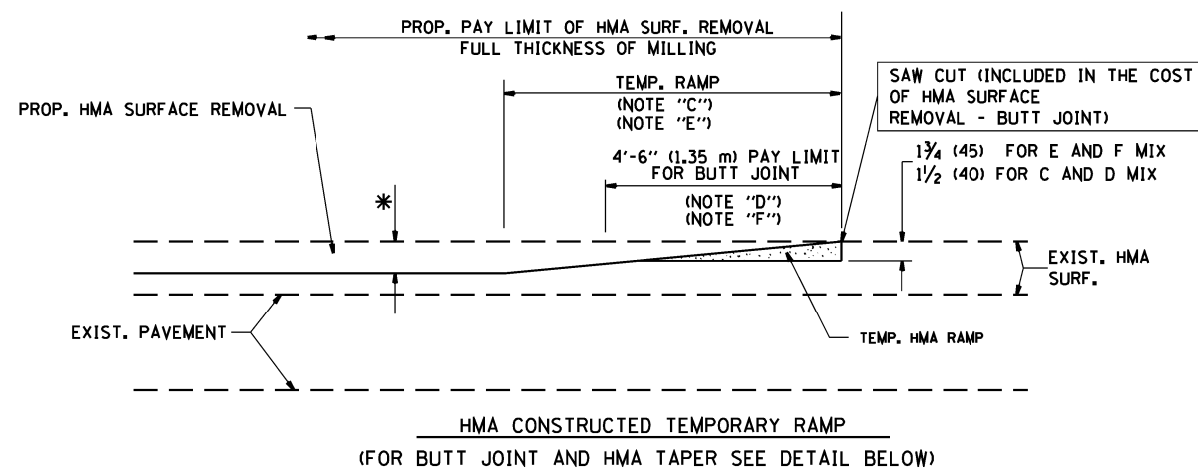

OPTION 2

TYPICAL TEMPORARY RAMP

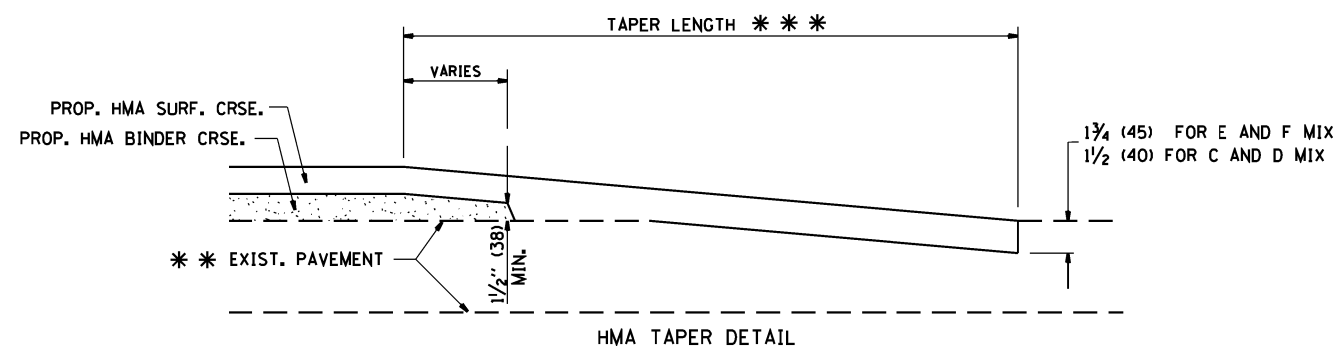
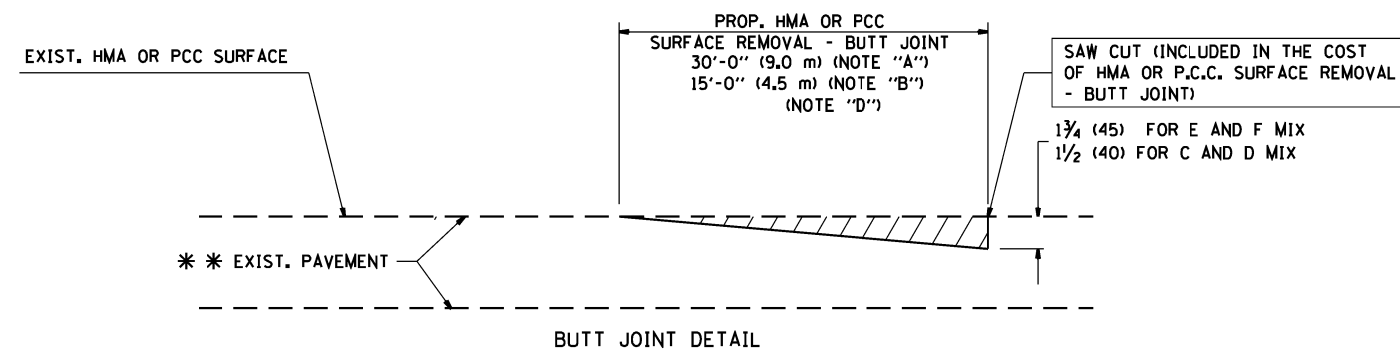

TYPICAL BUTT JOINT AND HMA TAPER FOR RESURFACING ONLY

* * PC CONCRETE, HMA OR HMA RESURFACED PAVEMENT.

NOTES

- A: MAINLINE ROADWAYS AND MAJOR SIDE ROADS.
 - B: MINOR SIDE ROADS.
 - C: THE TEMP. RAMP SHALL BE CONSTRUCTED IMMEDIATELY UPON REMOVAL OF THE EXISTING HMA SURFACE.
 - D: THE BUTT JOINT SHALL BE CONSTRUCTED IMMEDIATELY PRIOR TO PLACING THE PROPOSED HMA COURSES.
 - E: TAPER THE TEMP. RAMP AT A RATE OF 3'-0" (900 mm) PER 1 INCH (25 mm) OF MILLING THICKNESS.
 - F: INSTALLATION AND REMOVAL OF THE 4'-6" (1.35 m) TEMP. RAMP IS INCLUDED IN COST OF HMA SURFACE REMOVAL - BUTT JOINT
 - G: SEE ARTICLE 406.08 AND 406.14 OF THE STANDARD SPECIFICATIONS FOR "HMA AND/OR PCC SURFACE REMOVAL, BUTT JOINT".
- * SEE TYPICAL SECTIONS FOR MILLING THICKNESS.
- * * * 20'-0" (6.1 m) PER 1 (25) RESURFACING (NOTE "A")
10'-0" (3.0 m) PER 1 (25) RESURFACING (NOTE "B")

BASIS OF PAYMENT:

THE BUTT JOINT WILL BE PAID FOR AT THE CONTRACT UNIT PRICE PER SQUARE YARD (SQUARE METER) FOR "HOT-MIX ASPHALT SURFACE REMOVAL - BUTT JOINT" OR FOR "PORTLAND CEMENT CONCRETE SURFACE REMOVAL - BUTT JOINT".

ALL DIMENSIONS ARE IN INCHES (MILLIMETERS) UNLESS OTHERWISE SHOWN.

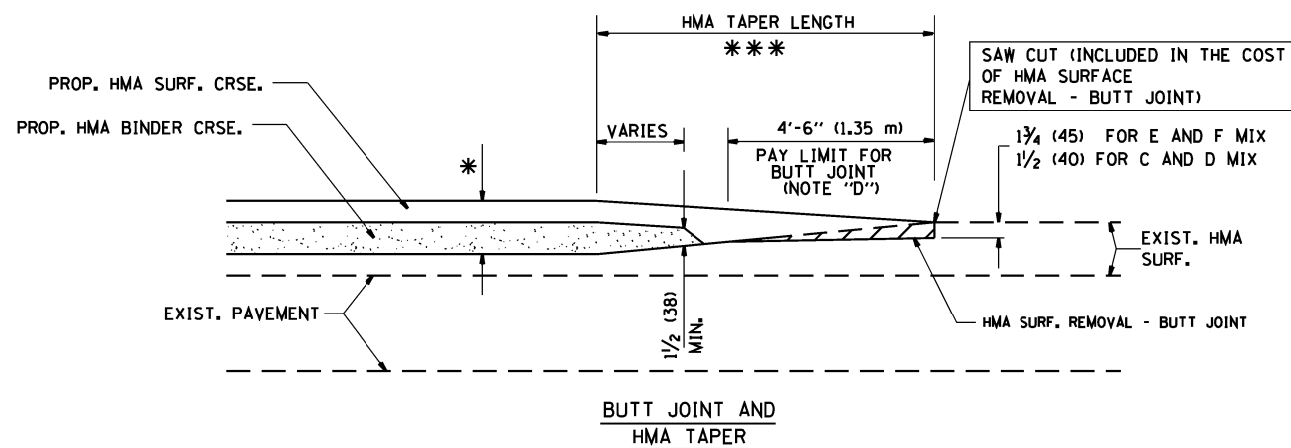

TYPICAL BUTT JOINT AND HMA TAPER FOR MILLING AND RESURFACING

FILE NAME =	USER NAME = pyrzenowskirb	DESIGNED - M. DE YONG	REVISED - R. SHAH 10-25-94
ct:\pwork\pwork\pyrzenowskirb\d035562\134213-sht-plan.dgn		DRAWN -	REVISED - A. ABBAS 03-21-97
	PLOT SCALE = 100.0000' / 1" =	CHECKED -	REVISED - M. GOMEZ 04-06-01
	PLOT DATE = 3/12/2014	DATE - 06-13-90	REVISED - R. BORO 01-01-07

**STATE OF ILLINOIS
DEPARTMENT OF TRANSPORTATION**

**BUTT JOINT AND
HMA TAPER DETAILS**

SCALE: NONE SHEET NO. 1 OF 1 SHEETS STA. TO STA.

F.A.P. RTE.	SECTION	COUNTY	TOTAL SHEETS	SHEET NO.
338	110V-R-1-BR	COOK	28	22
BD400-05 BD32		CONTRACT NO. 60W59		
FED. ROAD DIST. NO. 1 ILLINOIS FED. AID PROJECT				

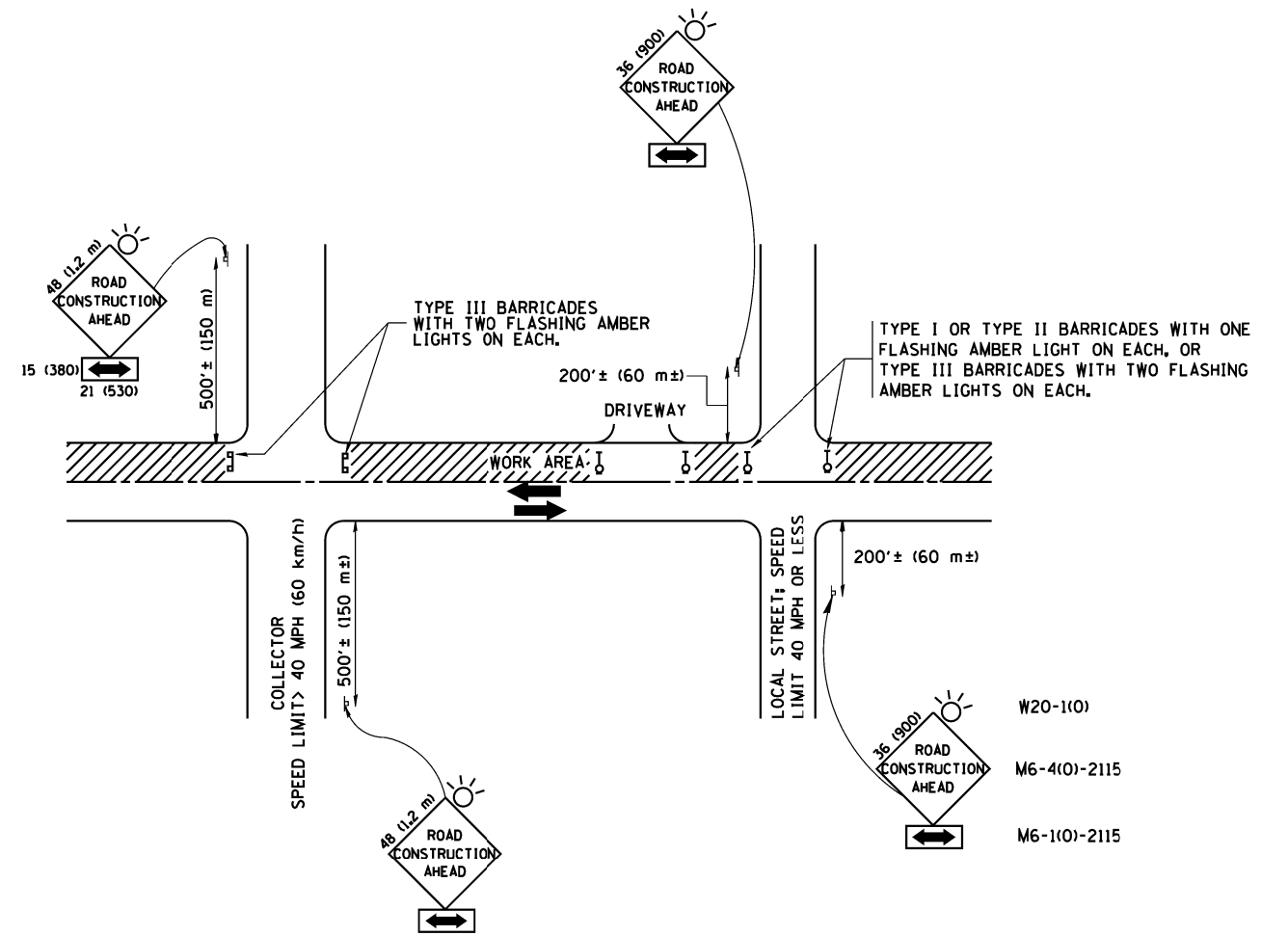

TRAFFIC CONTROL AND PROTECTION FOR SIDE ROADS, INTERSECTIONS, AND DRIVEWAYS

NOTES:

A. FOR NO LANE RESTRICTION ON THE SIDE ROAD OR DRIVEWAYS

1. SIDE ROAD WITH A SPEED LIMIT OF 40 MPH (60 km/h) OR LESS AS SHOWN ON THE DRAWING AND AS DIRECTED BY THE ENGINEER:

a) ONE ROAD CONSTRUCTION AHEAD SIGN 36 x 36 (900x900) WITH A FLASHER AND FLAG MOUNTED ON IT APPROXIMATELY 200' (60 m) IN ADVANCE OF THE MAIN ROUTE.

b) THE CLOSED PORTION OF THE MAIN ROUTE SHALL BE PROTECTED BY BLOCKING WITH TYPE I, TYPE II OR TYPE III BARRICADES, 1/3 OF THE CROSS SECTION OF THE CLOSED PORTION.

2. SIDE ROAD WITH A SPEED LIMIT GREATER THAN 40 MPH (60 km/h) AS SHOWN ON THE DRAWING AND AS DIRECTED BY THE ENGINEER:

a) ONE ROAD CONSTRUCTION AHEAD SIGN 48 x 48 (1.2 m x 1.2 m) WITH A FLASHER MOUNTED ON IT APPROXIMATELY 500' (150 m) IN ADVANCE OF THE MAIN ROUTE.

b) THE CLOSED PORTION OF THE MAIN ROUTE SHALL BE PROTECTED BY BLOCKING WITH TYPE III BARRICADES, 1/2 OF THE CROSS SECTION OF THE CLOSED PORTION.

3. WHEN THE SIDE ROAD LIES BETWEEN THE BEGINNING OF THE MAINLINE SIGNING AND THE WORK ZONE, A SINGLE HEADED ARROW (M6-1) SHALL BE USED IN LIEU OF THE DOUBLE HEADED ARROW (M6-4).

B. FOR A LANE CLOSURE ON A SIDE ROAD OR DRIVEWAY:

USE APPLICABLE PORTIONS OF THE TYPICAL APPLICATION OF TRAFFIC CONTROL DEVICES (STD. 701501, STD. 701606 OR THE APPROPRIATE STANDARD). THE SPACING OF SIGNS AND BARRICADES SHALL BE ADJUSTED FOR FIELD CONDITIONS AS DIRECTED BY THE ENGINEER. THE DIRECTIONAL ARROW SHALL BE COVERED OR REMOVED WHEN NO LONGER CONSISTENT WITH THE SIDE ROAD LANE CLOSURE.

C. ADVANCE WARNING SIGNS ARE TO BE OMITTED ON DRIVEWAY UNLESS OTHERWISE NOTED.

D. THE TRAFFIC CONTROL AND PROTECTION FOR SIDE ROADS, INTERSECTIONS, AND DRIVEWAYS SHALL BE INCIDENTAL TO THE COST OF SPECIFIED TRAFFIC CONTROL STANDARDS OR ITEMS.

All dimensions are in millimeters (inches) unless otherwise shown.

FILE NAME =	USER NAME = pyrzanowski	DESIGNED - LHA	REVISED - J. OBERLE 10-18-95
ct:\pwork\pwork\pyrzanowski\035562\0134213-sht-plan.dgn		DRAWN -	REVISED - A. HOUSEH 03-06-96
	PLOT SCALE = 100.0000' / in.	CHECKED -	REVISED - A. HOUSEH 10-15-96
	PLOT DATE = 3/12/2014	DATE - 06-89	REVISED - T. RAMMACHER 01-06-00

**STATE OF ILLINOIS
DEPARTMENT OF TRANSPORTATION**

TRAFFIC CONTROL AND PROTECTION FOR
SIDE ROADS, INTERSECTIONS, AND DRIVEWAYS

SCALE: NONE SHEET NO. 1 OF 1 SHEETS STA. TO STA.

F.A.P. RTE.	SECTION	COUNTY	TOTAL SHEETS	SHEET NO.
338	110V-R-1-BR	COOK	28	23
TC-10			CONTRACT NO. 60W59	
FED. ROAD DIST. NO. 1 ILLINOIS FED. AID PROJECT				

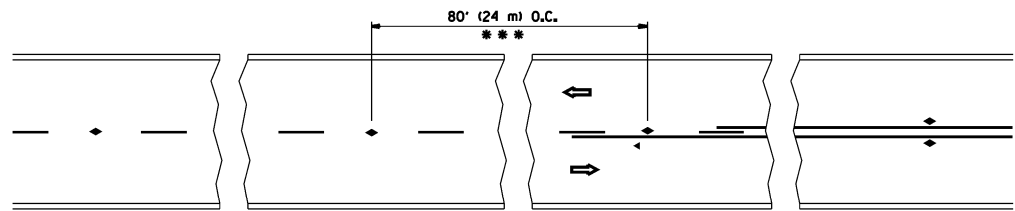

*** REDUCE TO 40' (12 m) O.C. ON CURVES WITH POSTED OR ADVISORY SPEED 45 M.P.H. (70 km/h) OR LESS.

TWO-LANE/TWO-WAY

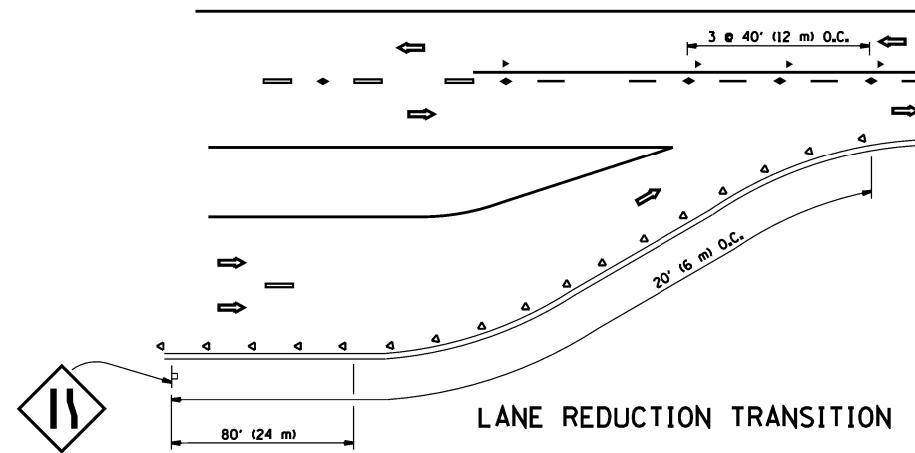

LANE REDUCTION TRANSITION

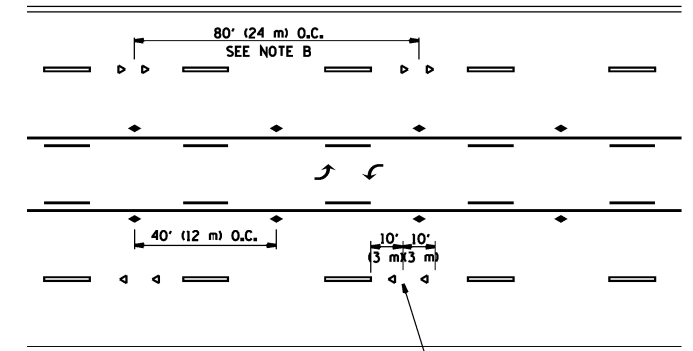

TWO-WAY LEFT TURN

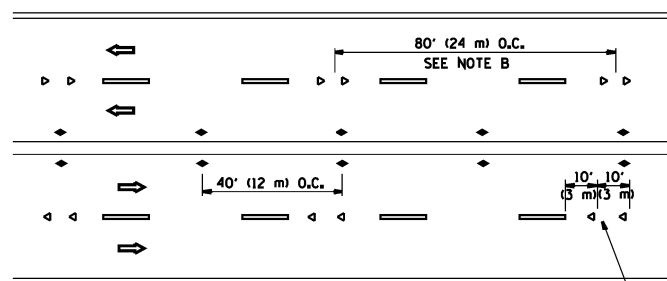

MULTI-LANE/UNDIVIDED

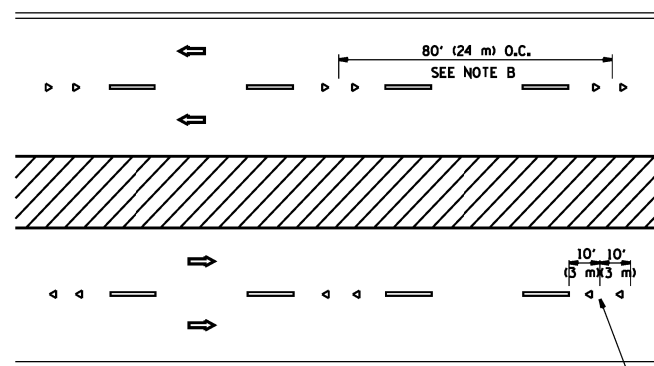

MULTI-LANE/DIVIDED

GENERAL NOTES

1. MARKERS USED WITH DASHED LINES SHALL BE CENTERED IN THE GAP BETWEEN SEGMENTS.
2. MARKERS USED ADJACENT TO SOLID LINES SHALL BE OFFSET 2 TO 3 (50 TO 75) TOWARD TRAFFIC AS SHOWN.
3. MARKERS THROUGH TANGENTS LESS THAN 500' (150 m) IN LENGTH BETWEEN CURVES SHALL BE INSTALLED AT THE LESSER OF THE TWO CURVE SPACINGS.

SYMBOLS

- YELLOW STRIPE
- WHITE STRIPE
- ◁ ONE-WAY AMBER MARKER
- ◁ ONE-WAY CRYSTAL MARKER (W/O)
- ◆ TWO-WAY AMBER MARKER

LANE MARKER NOTES

- A. USE DOUBLE LANE LINE MARKERS SPACED AS SHOWN.
- B. REDUCE TO 40' (12 m) O.C. ON CURVES WHERE ADVISORY SPEEDS ARE 10 M.P.H. (20 km/h) LOWER THAN POSTED SPEEDS.

DESIGN NOTES

1. DOUBLE LANE LINE MARKERS SHALL BE USED UNLESS SPECIFIED OTHERWISE.
2. EXCEPT AS SHOWN ON THE LANE REDUCTION TRANSITION AND FREEWAY EXIT RAMP DETAIL, MARKERS ARE NOT TO BE SPECIFIED ON RIGHT EDGE LINES.
3. THE EXACT MARKER LIMITS, SPACING, AND COLOR SHALL BE INCLUDED IN THE PLANS WHEN STANDARD SPECIFICATIONS ARE NOT BEING USED.
4. MARKERS SHOULD NOT BE USED ALONGSIDE CURBS EXCEPT FOR EXTREMELY SHORT SECTIONS OF CURBS WHERE NOT MORE THAN TWO MARKERS WOULD BE INVOLVED.

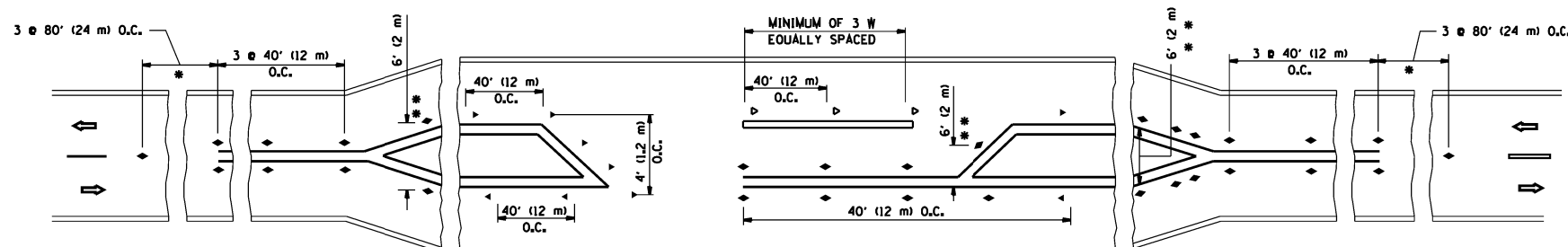

* SEE TWO-LANE/TWO-WAY WHERE MARKERS CONTINUE
 ** WHERE THE MEDIAN WIDTH IS 6' (2 m) OR LESS USE TWO-WAY MARKERS.

LEFT TURN

All dimensions are in inches (millimeters) unless otherwise shown.

FILE NAME =	USER NAME = pyrzenowskirb	DESIGNED -	REVISED - T. RAMMACHER 09-19-94
ct:\pwork\pwork\pyrzenowskirb\035562\DI134213-sht-plan.dgn	DI134213-sht-plan.dgn	DRAWN -	REVISED - T. RAMMACHER 03-12-99
	PLOT SCALE = 100.0000' / in.	CHECKED -	REVISED - T. RAMMACHER 01-06-00
	PLOT DATE = 3/12/2014	DATE -	REVISED - C. JUCIUS 09-09-09

STATE OF ILLINOIS
 DEPARTMENT OF TRANSPORTATION

TYPICAL APPLICATIONS	
RAISED REFLECTIVE PAVEMENT MARKERS (SNOW-PLOW RESISTANT)	
SCALE: NONE	SHEET NO. 1 OF 1 SHEETS STA. TO STA.

F.A.P. RTE.	SECTION	COUNTY	TOTAL SHEETS	SHEET NO.
338	110V-R-1-BR	COOK	28	24
TC-11		CONTRACT NO. 60W59		
FED. ROAD DIST. NO. 1 ILLINOIS FED. AID PROJECT				

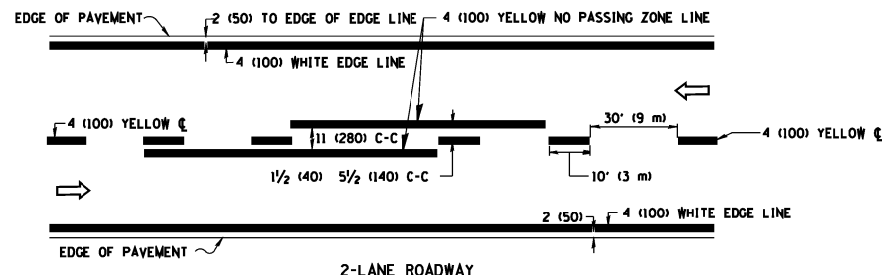

2-LANE ROADWAY

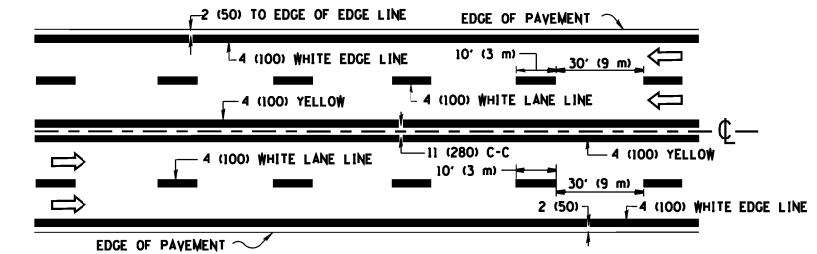

MULTI-LANE UNDIVIDED

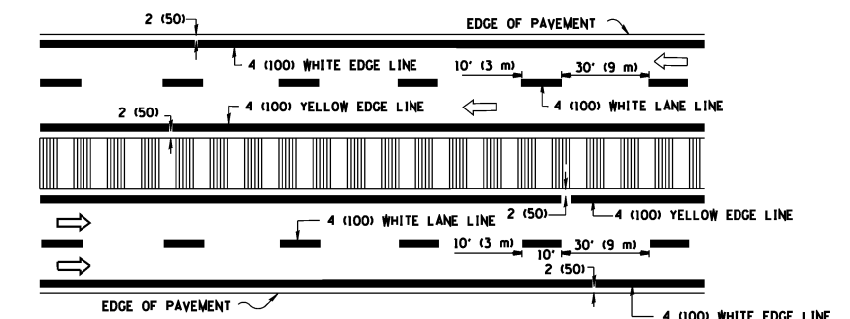

MULTI-LANE DIVIDED WITH MOUNTABLE MEDIAN

NOTE: MEDIANS WITH BARRIER CURB DO NOT REQUIRE AN EDGE LINE

TYPICAL LANE AND EDGE LINE MARKING

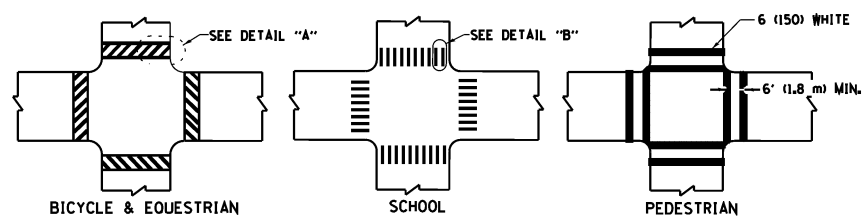

TYPICAL CROSSWALK MARKING

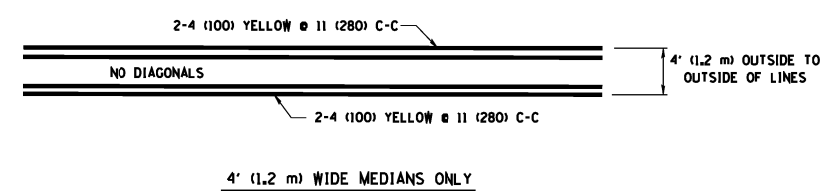

4' (1.2 m) WIDE MEDIANS ONLY

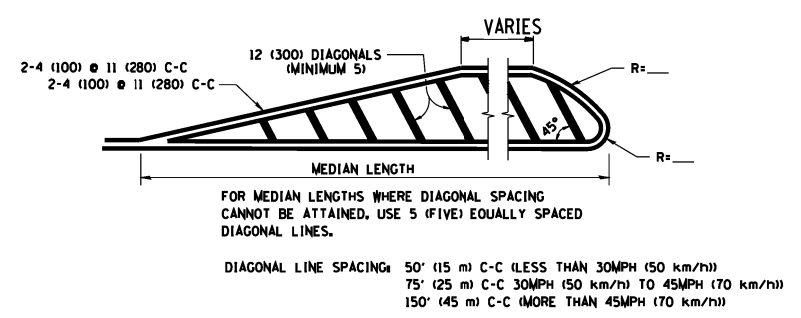

MEDIANS OVER 4' (1.2 m) WIDE

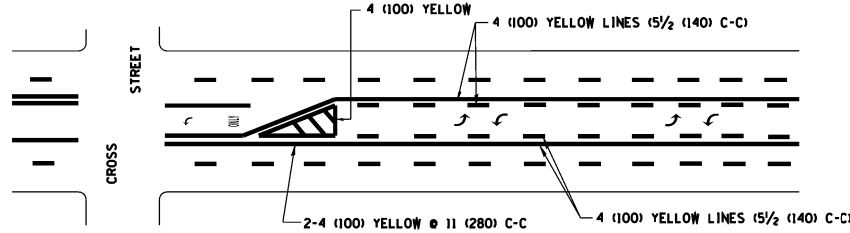

TYPICAL PAINTED MEDIAN MARKING

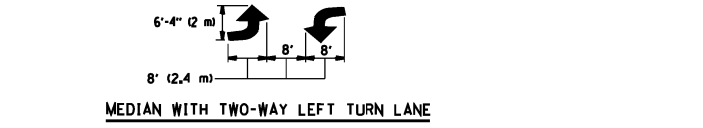

TYPICAL LEFT (OR RIGHT) TURN LANE

TYPICAL TURN LANE MARKING

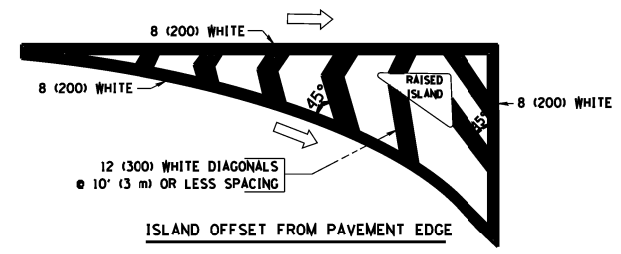

ISLAND OFFSET FROM PAVEMENT EDGE

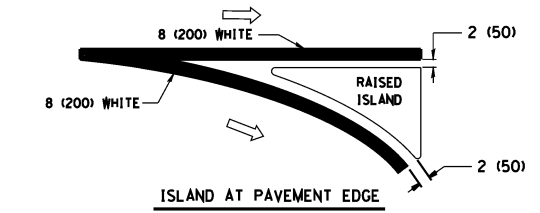

ISLAND AT PAVEMENT EDGE

TYPICAL ISLAND MARKING

TYPE OF MARKING	WIDTH OF LINE	PATTERN	COLOR	SPACING / REMARKS
CENTERLINE ON 2 LANE PAVEMENT	4 (100)	SKIP-DASH	YELLOW	10' (3 m) LINE WITH 30' (9 m) SPACE
CENTERLINE ON MULTI-LANE UNDIVIDED PAVEMENT	2 @ 4 (100)	SOLID	YELLOW	11 (280) C-C
NO PASSING ZONE LINES FOR ONE DIRECTION	4 (100)	SOLID	YELLOW	5/2 (140) C-C FROM SKIP-DASH CENTERLINE
NO PASSING ZONE LINES FOR BOTH DIRECTIONS	2 @ 4 (100)	SOLID	YELLOW	11 (280) C-C OMIT SKIP-DASH CENTERLINE BETWEEN
LANE LINES	4 (100)	SKIP-DASH	WHITE	10' (3 m) LINE WITH 30' (9 m) SPACE
LANE LINES ON FREEWAYS	5 (125)	SKIP-DASH	WHITE	
DOTTED LINES (EXTENSIONS OF CENTER, LANE OR TURN LANE MARKINGS)	SAME AS LINE BEING EXTENDED	SKIP-DASH	SAME AS LINE BEING EXTENDED	2' (600) LINE WITH 6' (1.8 m) SPACE
EDGE LINES	4 (100)	SOLID	YELLOW-LEFT WHITE-RIGHT	OUTLINE MOUNTABLE MEDIANS IN YELLOW. EDGE LINES ARE NOT USED NEXT TO BARRIER CURB
TURN LANE MARKINGS	6 (150) LINE; FULL SIZE LETTERS & SYMBOLS (8' (2.4m))	SOLID	WHITE	SEE TYPICAL TURN LANE MARKING DETAIL
TWO WAY LEFT TURN MARKING	2 @ 4 (100) EACH DIRECTION	SKIP-DASH AND SOLID IN PAIRS	YELLOW	10' (3 m) LINE WITH 30' (9 m) SPACE FOR SKIP-DASH; 5/2 (140) C-C BETWEEN SOLID LINE AND SKIP-DASH LINE
	8' (2.4m) LEFT ARROW		WHITE	SEE TYPICAL TWO-WAY LEFT TURN MARKING DETAIL
CROSSWALK LINES (PEDESTRIAN)	2 @ 6 (150)	SOLID	WHITE	NOT LESS THAN 6' (1.8 m) APART
CROSSWALK LINES (BIKE & EQUESTRIAN)	12 (300) @ 45°	SOLID	WHITE	2' (600) APART
CROSSWALK LINES (LONGITUDINAL BARS (SCHOOL))	12 (300) @ 90°	SOLID	WHITE	2' (600) APART SEE TYPICAL CROSSWALK MARKING DETAILS.
STOP LINES	24 (600)	SOLID	WHITE	PLACE 4' (1.2 m) IN ADVANCE OF AND PARALLEL TO CROSSWALK, IF PRESENT. OTHERWISE, PLACE AT DESIRED STOPPING POINT, PARALLEL TO CROSSROAD CENTERLINE, WHERE POSSIBLE
PAINTED MEDIANS	2 @ 4 (100) WITH 12 (300) DIAGONALS @ 45°	SOLID	YELLOW	11 (280) C-C FOR THE DOUBLE LINE SEE TYPICAL PAINTED MEDIAN MARKING.
	NO DIAGONALS USED FOR 4' (1.2 m) WIDE MEDIANS		WHITE	ONE WAY TRAFFIC
GORE MARKING AND CHANNELIZING LINES	8 (200) WITH 12 (300) DIAGONALS @ 45°	SOLID	WHITE	DIAGONALS: 15' (4.5 m) C-C (LESS THAN 30MPH (50 km/h)) 20' (6 m) C-C (30MPH (50 km/h) TO 45MPH (70 km/h)) 30' (9 m) C-C (OVER 45MPH (70 km/h))
RAILROAD CROSSING	24 (600) TRANSVERSE LINES "RR" 15' (4.5 m) AREA OF "R"=3.6 SQ. FT. (0.33 m²) EACH "X"=54.0 SQ. FT. (5.0 m²)	SOLID	WHITE	SEE STATE STANDARD 780001
SHOULDER DIAGONALS	12 (300) @ 45°	SOLID	WHITE - RIGHT YELLOW - LEFT	50' (15 m) C-C (LESS THAN 30MPH (50 km/h)) 75' (25 m) C-C (30 MPH (50 km/h) TO 45MPH (70 km/h)) 150' (45 m) C-C (OVER 45MPH (70 km/h))

FOR FURTHER DETAILS ON PAVEMENT MARKING REFER TO STANDARD SPECIFICATIONS FOR ROAD AND BRIDGE CONSTRUCTION AND STATE STANDARD 780001.

All dimensions are in inches (millimeters) unless otherwise shown.

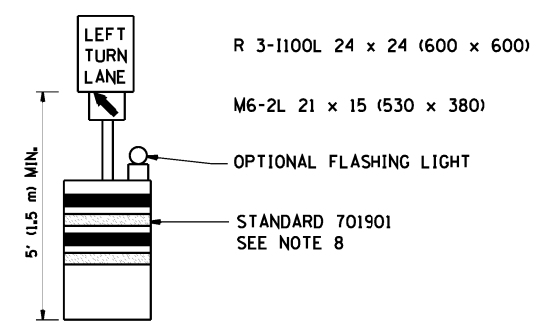
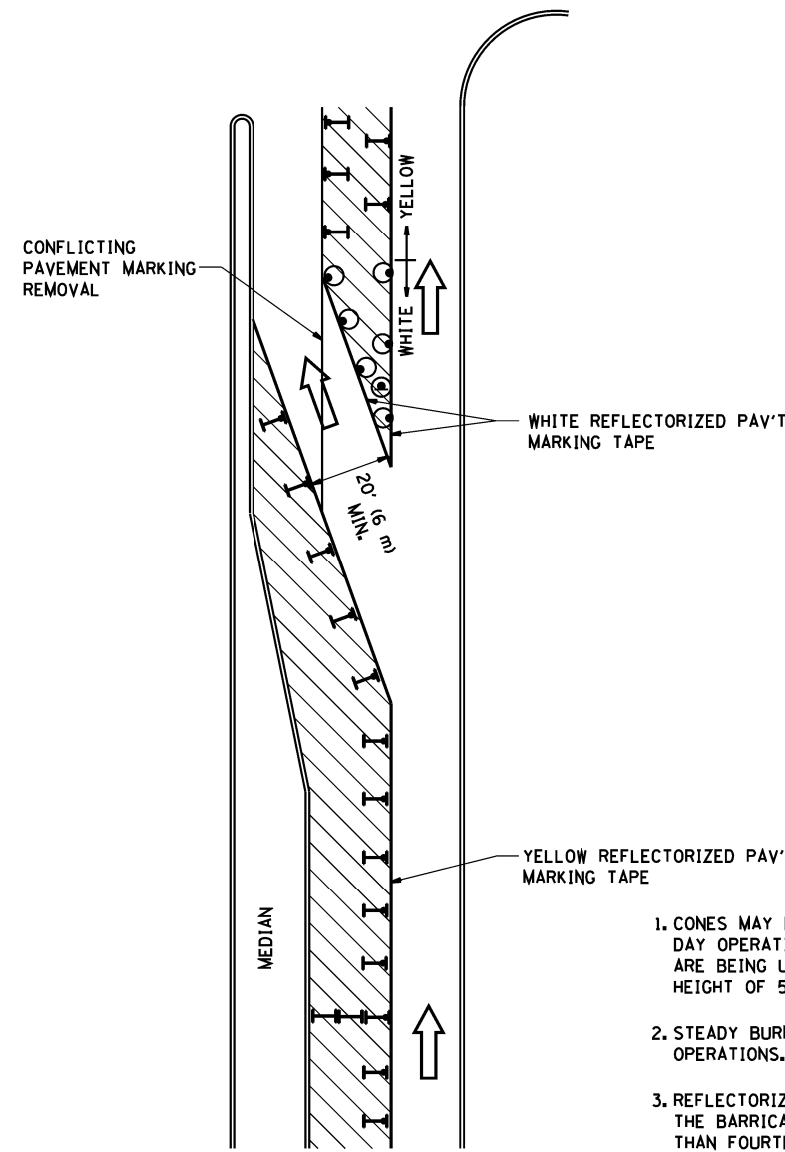







GENERAL NOTES

1. CONES MAY BE SUBSTITUTED FOR BARRICADES OR DRUMS AT HALF THE SPACING DURING DAY OPERATIONS. CONES SHALL BE A MINIMUM OF 28 (710) IN HEIGHT. WHEN CONES ARE BEING USED, THE "LEFT TURN LANE" SIGN MAY BE SKID MOUNTED AT A MINIMUM HEIGHT OF 5' (1.5 m).
2. STEADY BURNING LIGHTS WILL NOT BE REQUIRED ON BARRICADES OR DRUMS FOR DAY OPERATIONS. ALL LIGHTS SHALL BE MONODIRECTIONAL.
3. REFLECTORIZED TEMPORARY PAVEMENT MARKING TAPE SHALL BE PLACED THROUGHOUT THE BARRICADED AREA OF EACH TURN BAY WHERE THE CLOSURE TIME IS GREATER THAN FOURTEEN DAYS.
4. THIS APPLICATION ALSO APPLIES WHEN WORK IS BEING PERFORMED IN THE RIGHT LANE(S) AND THE RIGHT TURN BAY IS TO REMAIN OPEN. UNDER THIS CONDITION, "RIGHT TURN LANE" R3-100 24 x 24 (600 x 600) AND M6-2R 21 x 15 (530 x 380) SHALL BE USED.
5. THESE CONTROLS SHALL SUPPLEMENT MAINLINE TRAFFIC CONTROL FOR LANE CLOSURES.
6. LONGITUDINAL DIMENSIONS MAY BE ADJUSTED TO FIT FIELD CONDITIONS.
7. FORM OPER 725 IS REQUIRED.
8. IF A DRUM OR TYPE II BARRICADE WITH AN ATTACHED SIGN PANEL WHICH MEETS NCHRP 350 REQUIREMENTS IS NOT AVAILABLE, THE SIGNS SHALL BE MOUNTED, ABOVE THE BARRICADES, ON SEPARATE SIGNS SUPPORTS THAT MEET NCHRP 350 PREQUIREMENTS.
9. TRAFFIC CONTROL AND PROTECTION AT TURN BAYS (TO REMAIN OPEN TO TRAFFIC) SHALL BE INCLUDED IN THE COST SPECIFIED TRAFFIC CONTROL STANDARDS OR ITEMS.

All dimensions are in inches (millimeters) unless otherwise shown.

LEGEND

-  WORK AREA
-  LANE OPEN TO TRAFFIC
-  TYPE I OR II BARRICADE WITH STEADY BURN LIGHT
-  DRUM WITH STEADY BURN LIGHT
-  DRUM WITH SIGN (WITH OPTIONAL FLASHING LIGHT) SEE DETAIL
-  TYPE I OR II CHECK BARRICADE WITH FLASHING LIGHT

FILE NAME =	USER NAME = pyrzanowskirb	REVISED - T. RAMMACHER 09-08-94	REVISED - R. BORO 09-14-09
ct:\pwork\pwork\pyrzanowskirb\d035562\10134213-sht-plan.dgn		REVISED - A. HOUSEH 11-07-95	REVISED -
	PLOT SCALE = 100.0000' / in.	REVISED - A. HOUSEH 10-12-96	REVISED -
	PLOT DATE = 3/12/2014	REVISED - T. RAMMACHER 01-06-00	REVISED -

STATE OF ILLINOIS
DEPARTMENT OF TRANSPORTATION

TRAFFIC CONTROL AND PROTECTION AT TURN BAYS (TO REMAIN OPEN TO TRAFFIC)			
SCALE: NONE	SHEET NO. 1 OF 1 SHEETS	STA.	TO STA.

F.A.P. RTE.	SECTION	COUNTY	TOTAL SHEETS	SHEET NO.
338	110V-R-1-BR	COOK	28	26
TC-14		CONTRACT NO. 60W59		
FED. ROAD DIST. NO. 1 ILLINOIS FED. AID PROJECT				

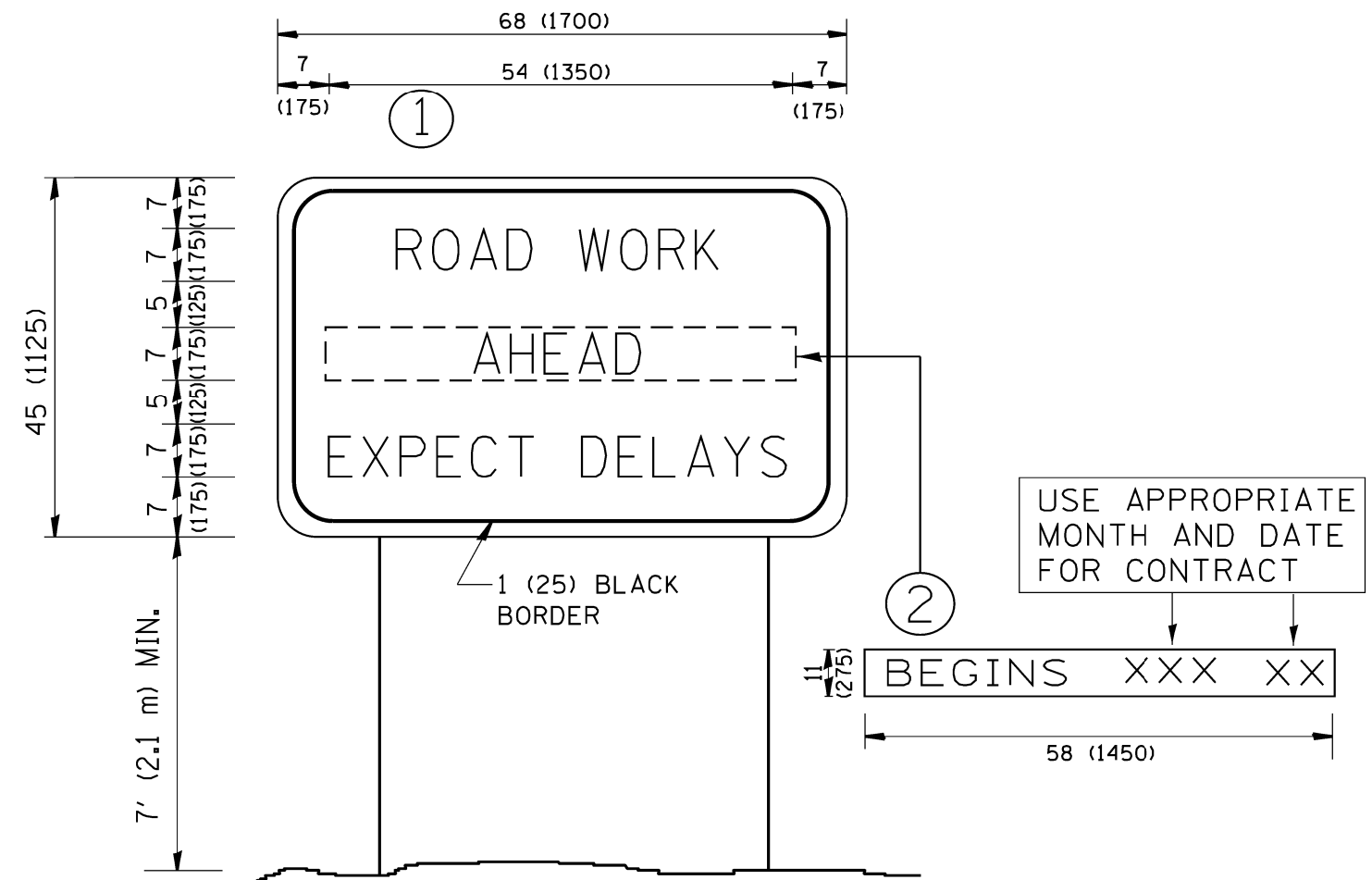

NOTES:

1. USE BLACK LETTERING ON ORANGE BACKGROUND.
2. ERECT SIGNS IN ADVANCE OF THE LOCATION FOR THE "ROAD CONSTRUCTION AHEAD" SIGN AT LOCATIONS AS DIRECTED BY THE ENGINEER.
3. ERECT SIGN ① WITH INSTALLED PANEL ② ONE WEEK PRIOR TO THE START OF CONSTRUCTION.
4. REMOVE PANEL ② SOON AFTER THE START OF CONSTRUCTION.
5. SEE SPECIAL PROVISION FOR "TEMPORARY INFORMATION SIGNING" FOR ADDITIONAL INFORMATION.
6. ONE SIGN ASSEMBLY EQUALS 25.70 SQ. FT. (2.3 SQ. M.)
7. SHALL BE PAID FOR AS TEMPORARY INFORMATION SIGNING.

ALL DIMENSIONS ARE IN INCHES (MILLIMETERS) UNLESS OTHERWISE SHOWN.

FILE NAME =	USER NAME = pyzranowskirb	DESIGNED -	REVISED - R. MIRS 09-15-97
ct:\pwork\pwork\pyzranowskirb\d035562\DI134213-sht-plan.dgn		DRAWN -	REVISED - R. MIRS 12-11-97
	PLOT SCALE = 100.0000' / in.	CHECKED -	REVISED - T. RAMMACHER 02-02-99
	PLOT DATE = 3/12/2014	DATE -	REVISED - C. JUCIUS 01-31-07

STATE OF ILLINOIS
DEPARTMENT OF TRANSPORTATION

ARTERIAL ROAD
INFORMATION SIGN

SCALE: NONE SHEET NO. 1 OF 1 SHEETS STA. TO STA.

F.A.P. RTE.	SECTION	COUNTY	TOTAL SHEETS	SHEET NO.
338	110V-R-1-BR	COOK	28	27
TC-22		CONTRACT NO. 60W59		
FED. ROAD DIST. NO. 1 ILLINOIS FED. AID PROJECT				

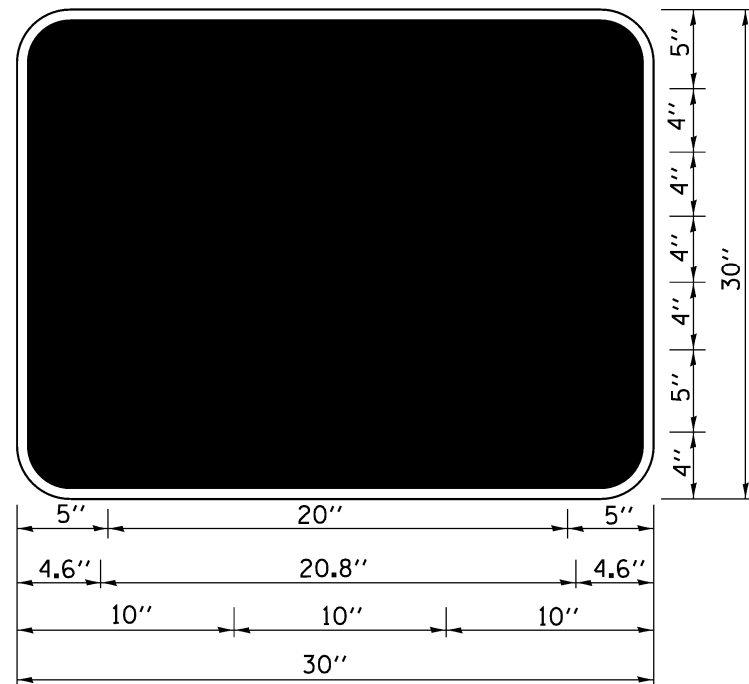

3.0" RADIUS, 0.5" BORDER, WHITE ON GREEN; REFLECTORIZED
 "DRIVEWAY" D; "ENTRANCE" D; STANDARD ARROW CUSTOM 12.0" x 5.0"

NOTES:

1. HALF OF THE SIGNS WILL REQUIRE A LEFT HAND FACING ARROW.
2. TWO SIGNS SHALL BE USED AT EACH COMMERCIAL ENTRANCE
 PLACED BACK-TO-BACK; ONE WITH A RIGHT HAND ARROW (SHOWN)
 SHALL BE PLACED ON THE NEAR RIGHT SIDE THE DRIVEWAY
 AND ONE WITH A LEFT HAND ARROW SHALL BE PLACED ON THE
 FAR LEFT SIDE OF THE DRIVEWAY.
3. SIGNS TO BE PAID FOR AS ITEM "TEMPORARY INFORMATION SIGNING".

FILE NAME =	USER NAME = pyrzanowskirb	DESIGNED -	REVISED - C. JUCIUS 02-15-07
ct:\pwork\pwork\pyrzanowskirb\035562\DI134213-sht-plan.dgn		DRAWN -	REVISED -
	PLOT SCALE = 100.0000' / 1in.	CHECKED -	REVISED -
	PLOT DATE = 3/12/2014	DATE -	REVISED -

**STATE OF ILLINOIS
 DEPARTMENT OF TRANSPORTATION**

DRIVEWAY ENTRANCE SIGNING

SCALE: NONE SHEET NO. 1 OF 1 SHEETS STA. TO STA.

F.A.P. RTE.	SECTION	COUNTY	TOTAL SHEETS	SHEET NO.
338	110V-R-1-BR	COOK	28	28
TC-26		CONTRACT NO. 60W59		
FED. ROAD DIST. NO. 1 ILLINOIS FED. AID PROJECT				