

RESTORATION OF WORK AREA, RESTORATION OF THE TRAFFIC SIGNAL WORK AREA SHALL BE INCLUDED IN THE RELATED PAY ITEM SUCH AS FOUNDATION, CONDUIT, HANDHOLE, TRENCH AND BACKFILL, ETC., AND NO EXTRA COMPENSATION SHALL BE ALLOWED. ALL ROADWAY SURFACES SUCH AS SHOULDERS, MEDIAN, SIDEWALKS, PAVEMENT ETC. SHALL BE REPLACED IN KIND. ALL DAMAGE TO MOWED LAWNS SHALL BE REPLACED WITH AN APPROVED SOD, AND ALL DAMAGE TO UNMOWED FIELDS SHALL BE SEEDED IN ACCORDANCE WITH STANDARD SPECIFICATIONS 252 AND 250 RESPECTIVELY.

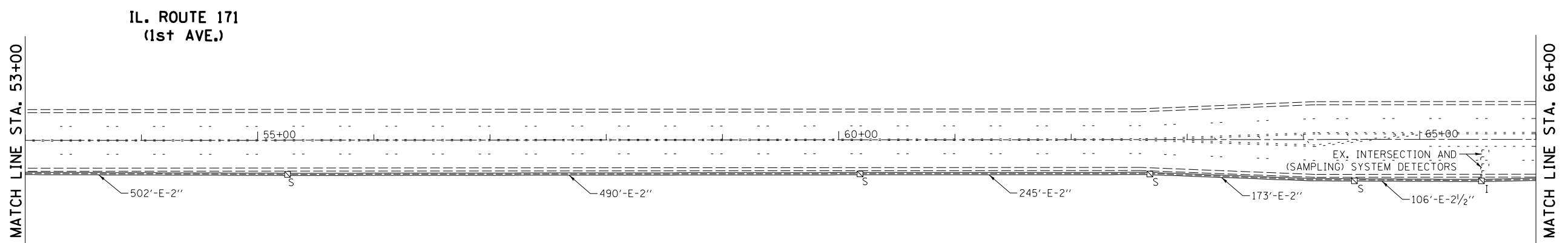
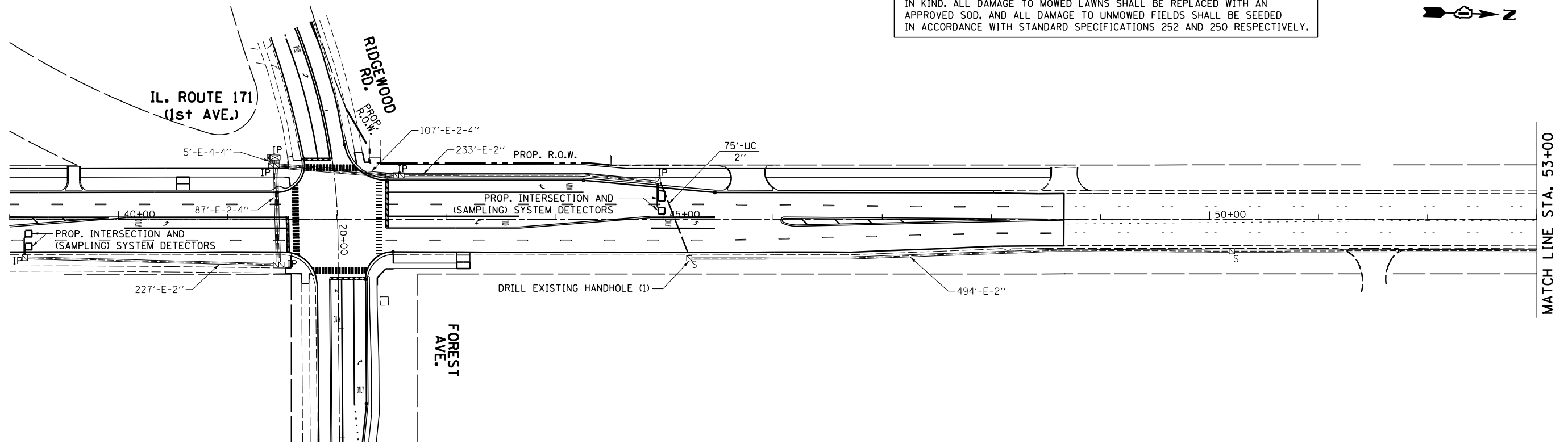

NOTE:
THE TRAFFIC SIGNAL CONTROLLER EQUIPMENT FOR THIS PROJECT SHALL BE "ECONOLITE" TO MATCH THE EXISTING ADJACENT SYSTEM.

| | | | |
|--|-------------------------------|----------------|-----------|
| FILE NAME = | USER NAME = plascencia | DESIGNED - IP | REVISED - |
| e:\pwork\pwork\plascencia\14412-TS.dgn | 14412-TS.dgn | DRAWN - IP | REVISED - |
| Default | PLOT SCALE = 100.0000' / 1in. | CHECKED - LP | REVISED - |
| | PLOT DATE = 3/28/2014 | DATE - 3/15/14 | REVISED - |

STATE OF ILLINOIS
DEPARTMENT OF TRANSPORTATION

PROPOSED INTERCONNECT PLAN (1 OF 2)
IL RTE 171 (FOREST AVE / RIDGEWOOD RD TO 31ST ST)

SCALE: SHEET OF SHEETS STA. TO STA.

| | | | | |
|---------------------------|----------|--------|--------------|-----------|
| F.A.P. RTE. | SECTION | COUNTY | TOTAL SHEETS | SHEET NO. |
| 372 | 03035-TS | COOK | 87 | 56 |
| CONTRACT NO. 60X08 | | | | |
| ILLINOIS FED. AID PROJECT | | | | |

ECON 27