

PART OF THE EAST HALF OF THE SOUTHWEST QUARTER OF SECTION 17  
TWP. 36 N., R. 11 E. OF THE 3RD. P.M., IN WILL COUNTY, ILLINOIS.

PARCEL NUMBER	OWNER	TOTAL HOLDINGS ACRES	PART TAKEN ACRES	AREA IN EXISTING R.O.W. ACRES	REMAINDER AREA ACRES	EASEMENT AREA ACRES	EASEMENT PURPOSE	PERMANENT INDEX NUMBER	PROPERTY ACQUIRED BY
1JD0002PE	FOREST PRESERVE DISTRICT OF WILL COUNTY	60.285	0.000	1.121	60.285	1.700	PERMANENT	16-05-17-300-016	
1JD0002TE						0.038	TEMPORARY	16-05-17-300-017	

- LEGEND**
- LIGHT
  - FIRE HYDRANT
  - AUXILIARY VALVE
  - BUFFALO BOX
  - WATER VALVE
  - CATCH BASIN
  - INLET
  - STORM MANHOLE
  - SANITARY MANHOLE
  - UNIDENTIFIED MANHOLE
  - FLARED END SECTION SIGN
  - MAILBOX
  - BUILDING CORNER
  - CHAIN LINK FENCE
  - CMP CORRUGATED METAL PIPE
  - CONC CONCRETE
  - CLEAN-OUT
  - ELEC ELECTRIC
  - GM GAS METER
  - IP IRON PIPE
  - IR IRON ROD
  - MON MONUMENT
  - RCP REINFORCED CONC PIPE

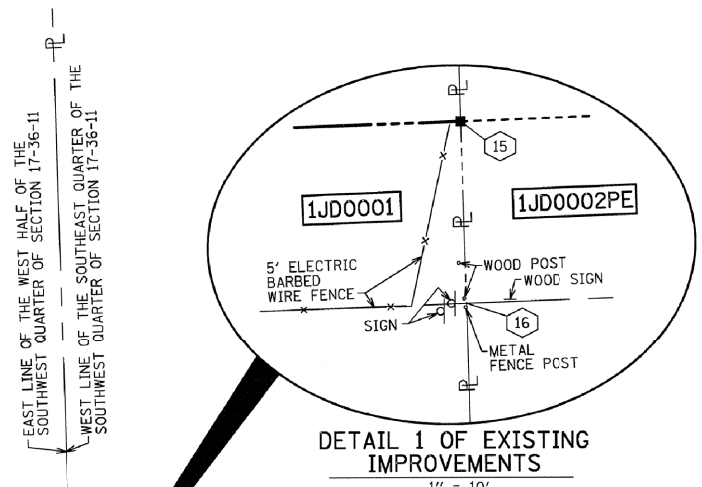
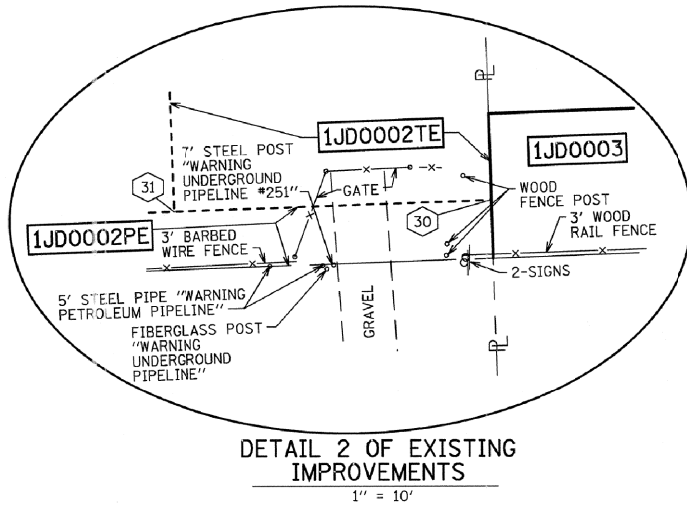
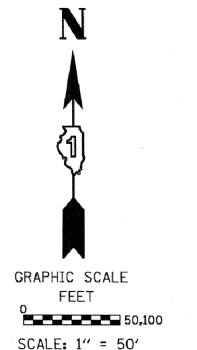
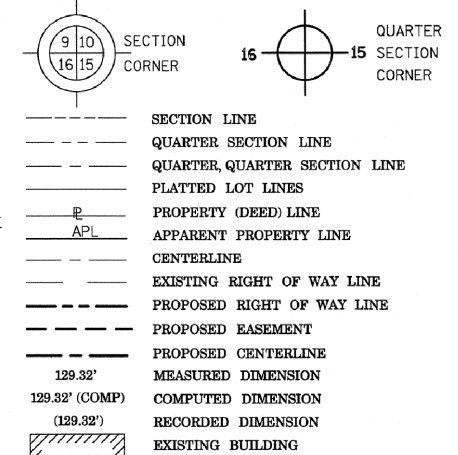

COORDINATE/STATION TABLE

Point	Northing	Easting	Station	Offset
15	1796565.78	1074799.91	25+15.68	80.91 L
16	1796534.50	1074800.86	25+15.53	49.61 L
18	1796567.21	1074839.88	25+55.68	80.92 L
19	1796550.92	1074840.46	25+55.68	64.62 L
20	1796556.27	1074990.37	27+05.68	64.66 L
21	1796586.81	1075089.34	28+05.68	91.68 L
22	1796587.03	1075095.34	28+11.68	91.68 L
23	1796608.01	1075094.59	28+11.67	112.68 L
24	1796609.79	1075144.56	28+61.67	112.69 L
25	1796588.81	1075145.30	28+61.68	91.69 L
26	1796590.37	1075189.28	29+05.68	91.70 L
27	1796566.95	1075290.17	30+05.68	64.73 L
28	1796584.77	1075789.86	35+05.68	64.84 L
29	1796579.77	1075790.04	35+05.68	59.84 L
30	1796591.45	1076117.80	38+33.65	59.92 L
31	1796589.50	1076062.95	37+78.78	59.91 L
32	1796619.48	1076061.89	37+78.77	89.91 L
33	1796621.44	1076116.85	38+33.77	89.92 L
34	1796544.28	1076119.28	38+33.47	12.72 L

- IRON PIPE OR ROD FOUND ○ REPLACED AFTER CONSTRUCTION
- + CUT CROSS FOUND OR SET
- T1 T2 T3 THESE STAKES REFERENCE FOUND OR SET MONUMENTATION. SET 5/8 INCH IRON ROD FLUSH WITH GROUND TO TIE FOUND IRON STAKE IDENTIFIED BY COLORED PLASTIC CAP BEARING SURVEYORS REGISTRATION NUMBER.
- BT1 BT2 BT3 THESE STAKES, IN CULTIVATED AREAS, REFERENCE FOUND OR SET MONUMENTATION. BURIED 5/8 INCH IRON ROD 20 INCHES BELOW GROUND TO TIE FOUND IRON STAKE, IDENTIFIED BY COLORED PLASTIC CAP BEARING SURVEYORS REGISTRATION NUMBER.
- STAKING OF PROPOSED RIGHT OF WAY. SET DIVISION OF HIGHWAYS SURVEY MARKER TO MONUMENT THE POSITION SHOWN, IDENTIFIED BY INSCRIPTION DATA AND SURVEYORS REGISTRATION NUMBER.
- M STAKING OF PROPOSED RIGHT OF WAY IN CULTIVATED AREAS. BURIED 5/8 INCH METAL ROD 20 INCHES BELOW GROUND TO MARK FUTURE SURVEY MARKER POSITION IDENTIFIED BY COLORED PLASTIC CAP BEARING SURVEYORS REGISTRATION NUMBER.
- PERMANENT SURVEY MARKER, I.D.O.T. STANDARD 2135 (TO BE SET BY OTHERS)
- RIGHT OF WAY STAKING PROPOSED TO BE SET

Bearings are referenced to the Illinois State Plane Coordinate Grid System, NAD83, East Zone, as provided by the Illinois Department of Transportation.

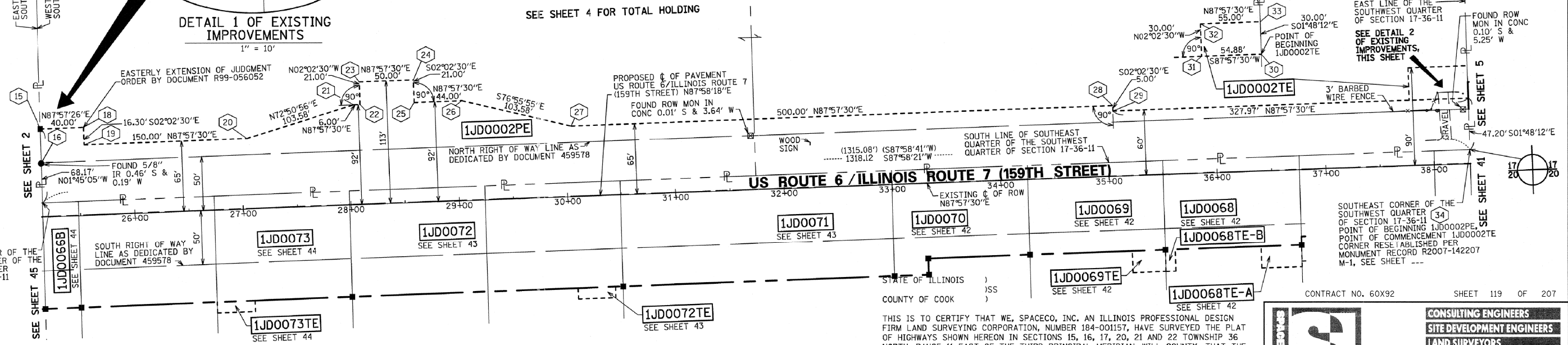

PROJECT COORDINATE VALUES AND BEARINGS ARE GROUND AND BASED ON ILLINOIS STATE PLANE, EAST ZONE, REFERENCE ELLIPSOID, WGS 1984 WITH A COMBINED SCALE FACTOR OF 0.9999544733.

- NOTES:
- ALL STATIONING SHOWN HEREON ARE GROUND DISTANCES IN FEET.
  - ALL OFFSETS ARE SHOWN HEREON ARE GROUND DISTANCES IN FEET.
  - ANY DISCREPANCY IN MEASUREMENT DISCOVERED UPON THE GROUND SHOULD BE PROMPTLY REPORTED TO THE SURVEYOR FOR EXPLANATION OR CORRECTION.
  - FOR BUILDING LINE AND OTHER RESTRICTIONS NOT SHOWN HEREON, REFER TO YOUR ABSTRACT, DEEDS, CONTRACTS AND ZONING ORDINANCES.

THIS IS TO CERTIFY THAT WE, SPACECO, INC. AN ILLINOIS PROFESSIONAL DESIGN FIRM LAND SURVEYING CORPORATION, NUMBER 184-001157, HAVE SURVEYED THE PLAT OF HIGHWAYS SHOWN HEREON IN SECTIONS 15, 16, 17, 20, 21 AND 22 TOWNSHIP 36 NORTH, RANGE 11 EAST OF THE THIRD PRINCIPAL MERIDIAN, WILL COUNTY, THAT THE SURVEY IS TRUE AND COMPLETE AS SHOWN TO THE BEST OF MY KNOWLEDGE AND BELIEF, THAT THE PLAT CORRECTLY REPRESENTS SAID SURVEY, THAT ALL MONUMENTS FOUND AND ESTABLISHED ARE OF PERMANENT QUALITY AND OCCUPY THE POSITIONS SHOWN THEREON AND THAT THE MONUMENTS ARE SUFFICIENT TO ENABLE THE SURVEY TO BE RETRACED, MADE FOR THE DEPARTMENT OF TRANSPORTATION, STATE OF ILLINOIS.

DATED THIS \_\_\_\_\_ DAY OF \_\_\_\_\_ 20\_\_\_\_ A.D., AT ROSEMONT, ILLINOIS

REBECCA Y. POPECK  
ILLINOIS PROFESSIONAL LAND SURVEYOR NO. 035-003642  
LICENSE EXPIRATION DATE: NOVEMBER 30, 2014

THIS PROFESSIONAL SERVICE CONFORMS TO THE CURRENT ILLINOIS MINIMUM STANDARDS FOR A BOUNDARY SURVEY.

RECEIVED  
AUG 29 2013  
PLATS & LEGALS

CONTRACT NO. 60X92 SHEET 119 OF 207

**SPACECO INC.**

**CONSULTING ENGINEERS  
SITE DEVELOPMENT ENGINEERS  
LAND SURVEYORS**

9575 W. Higgins Road, Suite 700  
Rosemont, Illinois 60018  
Phone: (847) 696-4060 Fax: (847) 696-4065

**PLAT OF HIGHWAYS**  
STATE OF ILLINOIS  
DEPARTMENT OF TRANSPORTATION  
US ROUTE 6/IL ROUTE 7 (159TH ST)

SECTION: GOUGAR RD TO W. PARKER RD COUNTY: WILL  
PROJECT: I-355 EXT. TO JOB NO.: R-91-023-97  
WILL-COOK RD

STATION 25+15.68 TO STATION 38+33.77  
SCALE: 1" = 50' SHEET 3 OF 54

BUREAU OF LAND ACQUISITION  
201 WEST CENTER COURT  
SCHAUMBURG, ILLINOIS 60196

05/10/2012  
02/29/2012  
02/27/2012  
01/30/2012  
REVISION DATE: 01/13/2012

STATION/OFFSET TABLE  
ADD FOREST PRESERVE SIGN  
IDOT COMMENTS PER EMAIL ON 02/22/2012  
IDOT COMMENTS PER EMAIL ON 01/26/2012  
REVISION: IDOT COMMENTS PER EMAIL ON 01/12/2012

SDS  
RYP  
SDS  
SDS  
MADE BY: SDS