

PART OF THE SOUTHWEST QUARTER OF THE SOUTHEAST QUARTER OF SECTION 17
TWP. 36 N., R. 11 E. OF THE 3RD. P.M., IN WILL COUNTY, ILLINOIS.

COORDINATE/STATION TABLE

Point	Northing	Easting	Station	Offset
30	1796591.45	1076117.80	38+33.65	59.92 L
34	1796544.28	1076119.28	38+33.47	12.72 L
35	1796606.45	1076117.32	38+33.71	74.92 L
36	1796611.79	1076267.23	39+83.71	74.95 L
37	1796549.57	1076269.19	39+83.47	12.70 L
38	1796607.77	1076154.35	38+70.76	74.93 L
39	1796647.74	1076152.92	38+70.75	114.93 L
40	1796649.52	1076202.89	39+20.75	114.93 L
41	1796609.54	1076204.32	39+20.76	74.93 L
42	1796618.09	1076444.42	41+61.01	74.98 L
43	1796555.82	1076446.37	41+60.76	12.67 L
44	1796615.27	1076365.21	40+81.76	74.97 L
45	1796680.23	1076362.90	40+81.75	139.97 L
46	1796681.83	1076407.87	41+26.75	139.98 L
47	1796616.88	1076410.19	41+26.76	74.98 L
48	1796623.08	1076584.33	43+01.01	75.01 L
49	1796648.06	1076583.44	43+01.01	100.01 L
50	1796648.96	1076608.53	43+26.12	100.01 L
51	1796623.97	1076609.31	43+26.01	75.01 L
52	1796561.63	1076611.26	43+25.76	12.65 L
53	1796621.67	1076544.81	42+61.46	75.00 L

COORDINATE/STATION TABLE

Point	Northing	Easting	Station	Offset
54	1796726.60	1076541.07	42+61.44	180.00 L
55	1796728.92	1076606.03	43+26.44	180.01 L
56	1796629.84	1076774.21	44+91.01	75.05 L
57	1796567.45	1076776.16	44+90.76	12.62 L
58	1796627.23	1076701.00	44+17.76	75.03 L
59	1796652.22	1076700.11	44+17.75	100.03 L
60	1796653.64	1076740.09	44+57.75	100.04 L
61	1796628.66	1076740.98	44+57.76	75.04 L
62	1796635.24	1076925.86	46+42.76	75.08 L
63	1796620.25	1076926.39	46+42.76	60.08 L
64	1796623.17	1077008.34	47+24.76	60.09 L
65	1796635.16	1077007.91	47+24.76	72.09 L
66	1796642.31	1077208.79	49+25.76	72.13 L
67	1796650.31	1077208.50	49+25.76	80.13 L
68	1796658.23	1077430.94	51+48.34	80.17 L
69	1796590.62	1077433.05	51+48.05	12.53 L
70	1796638.83	1077110.85	48+27.76	72.11 L
71	1796711.78	1077108.25	48+27.75	145.11 L
72	1796715.27	1077206.19	49+25.75	145.13 L
73	1796628.24	1077431.87	51+48.21	50.17 L
118	1796531.48	1076119.64	38+33.38	0.08 R

LEGEND

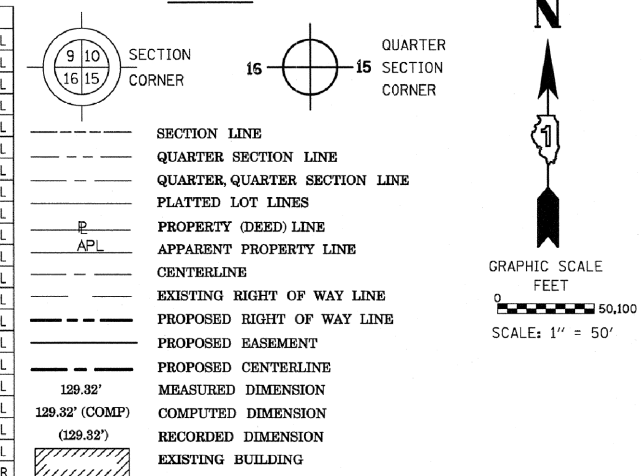

Bearings are referenced to the Illinois State Plane Coordinate Grid System, NAD83, East Zone, as provided by the Illinois Department of Transportation.

- IRON PIPE OR ROD FOUND ○ REPLACED AFTER CONSTRUCTION
- + CUT CROSS FOUND OR SET
- T1 THESE STAKES REFERENCE FOUND OR SET MONUMENTATION. SET 5/8 INCH IRON ROD FLUSH WITH GROUND TO TIE FOUND IRON STAKE IDENTIFIED BY COLORED PLASTIC CAP BEARING SURVEYORS REGISTRATION NUMBER.
- BT1 THESE STAKES IN CULTIVATED AREAS, REFERENCE FOUND OR SET MONUMENTATION. BURIED 5/8 INCH IRON ROD 20 INCHES BELOW GROUND TO TIE FOUND IRON STAKE. IDENTIFIED BY COLORED PLASTIC CAP BEARING SURVEYORS REGISTRATION NUMBER.
- STAKING OF PROPOSED RIGHT OF WAY. SET DIVISION OF HIGHWAYS SURVEY MARKER TO MONUMENT THE POSITION SHOWN. IDENTIFIED BY INSCRIPTION DATA AND SURVEYORS REGISTRATION NUMBER.
- M STAKING OF PROPOSED RIGHT OF WAY IN CULTIVATED AREAS. BURIED 5/8 INCH METAL ROD 20 INCHES BELOW GROUND TO MARK FUTURE SURVEY MARKER POSITION IDENTIFIED BY COLORED PLASTIC CAP BEARING SURVEYORS REGISTRATION NUMBER.
- PERMANENT SURVEY MARKER, I.D.O.T. STANDARD 2135 (TO BE SET BY OTHERS)
- RIGHT OF WAY STAKING PROPOSED TO BE SET

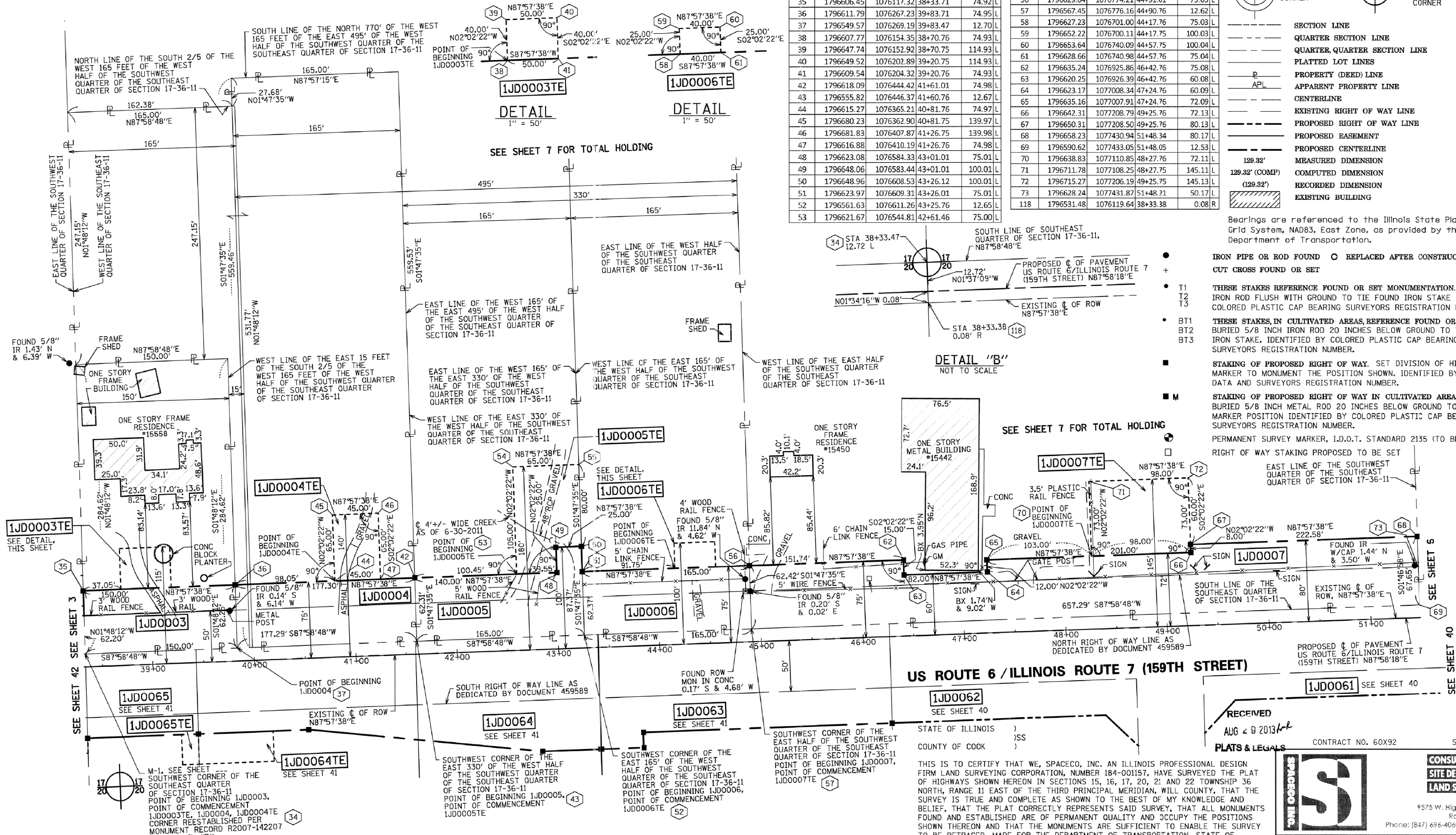

PARCEL NUMBER	OWNER	TOTAL HOLDINGS ACRES	PART TAKEN ACRES	AREA IN EXISTING R.O.W. ACRES	REMAINDER AREA ACRES	EASEMENT AREA ACRES	EASEMENT PURPOSE	PERMANENT INDEX NUMBER	PROPERTY ACQUIRED BY
1JDD003 1JDD003TE	DOREEN M. SIKORA, AS TRUSTEE UNDER THE DOREEN M. SIKORA DECLARATION OF TRUST DATED APRIL 6, 1999	0.980	0.214 0.000	0.128 0.000	0.766	0.046	TEMPORARY	16-05-17-400-0.1	
1JDD004 1JDD004TE	DOLORES J. LUNDE	3.121	0.253 0.000	0.152 0.000	2.868	0.067	TEMPORARY	16-05-17-400-0.4 16-05-17-400-0.2	
1JDD005 1JDD005TE	ASIF YUSUF AND AZRA USUF, HUSBAND AND WIFE, AS TENANTS BY THE ENTIRETY	10.928	0.251 0.000	0.141 0.000	10.677	0.142	TEMPORARY	16-05-17-400-0.3	
1JDD006 1JDD006TE	BMCS TRUST	5.037	0.236 0.000	0.142 0.000	4.801	0.023	TEMPORARY	16-05-17-400-0.7	
1JDD007 1JDD007TE	BEVERLY BANK, AS TRUSTEE UNDER TRUST AGREEMENT DATED THE 22ND DAY OF DECEMBER, 1982 KNOWN AS TRUST NUMBER 8-7488	20.070	0.927 0.000	0.566 0.000	19.143	0.164	TEMPORARY	16-05-17-400-0.8	

- FLARED END SECTION
- SIGN
- CHAIN LINK FENCE
- CORRUGATED METAL PIPE
- CONCRETE
- ELECTRIC
- GAS METER
- IRON PIPE
- IRON ROD
- MONUMENT
- REINFORCED CONC PIPE

STATE OF ILLINOIS)
COUNTY OF COOK)
PLATS & LEGALS

THIS IS TO CERTIFY THAT WE, SPACECO, INC. AN ILLINOIS PROFESSIONAL DESIGN FIRM LAND SURVEYING CORPORATION, NUMBER 184-00157, HAVE SURVEYED THE PLAT OF HIGHWAYS SHOWN HEREON IN SECTIONS 15, 16, 17, 20, 21 AND 22 TOWNSHIP 36 NORTH, RANGE 11 EAST OF THE THIRD PRINCIPAL MERIDIAN, WILL COUNTY, THAT THE SURVEY IS TRUE AND COMPLETE AS SHOWN TO THE BEST OF MY KNOWLEDGE AND BELIEF, THAT THE PLAT CORRECTLY REPRESENTS SAID SURVEY, THAT ALL MONUMENTS FOUND AND ESTABLISHED ARE OF PERMANENT QUALITY AND OCCUPY THE POSITIONS SHOWN THEREON AND THAT THE MONUMENTS ARE SUFFICIENT TO ENABLE THE SURVEY TO BE RETRACED, MADE FOR THE DEPARTMENT OF TRANSPORTATION, STATE OF ILLINOIS.

DATED THIS _____ DAY OF _____ 20____ A.D., AT ROSEMONT, ILLINOIS

REBECCA Y. POPECK
ILLINOIS PROFESSIONAL LAND SURVEYOR NO. 035-003642
LICENSE EXPIRATION DATE: NOVEMBER 30, 2014

THIS PROFESSIONAL SERVICE CONFORMS TO THE CURRENT ILLINOIS MINIMUM STANDARDS FOR A BOUNDARY SURVEY.

REVISION DATE: 01/30/2012

REVISION: IDOT COMMENTS PER EMAIL ON 01/26/2012

RECEIVED
AUG 29 2013

CONTRACT NO. 60X92 SHEET 121 OF 207

SPACECO INC.
CONSULTING ENGINEERS
SITE DEVELOPMENT ENGINEERS
LAND SURVEYORS

9575 W. Higgins Road, Suite 700,
Rosemont, Illinois 60018
Phone: (847) 696-4060 Fax: (847) 696-4065

PLAT OF HIGHWAYS
STATE OF ILLINOIS
DEPARTMENT OF TRANSPORTATION
US ROUTE 6/IL ROUTE 7 (159TH ST)
SECTION: GOUGAR RD TO W. PARKER RD COUNTY: WILL
PROJECT: I-355 EXT. TO WILL-COOK RD
JOB NO.: R-91-023-97
STATION 38+33.71 TO STATION 51+48.34
SCALE: 1" = 50' SHEET 5 OF 54

BUREAU OF LAND ACQUISITION
201 WEST CENTER COURT
SCHAUMBURG, ILLINOIS 60196