

PART OF THE EAST HALF OF THE SOUTHEAST QUARTER OF SECTION 17
TWP. 36 N., R. 11 E. OF THE 3RD. P.M., IN WILL COUNTY, ILLINOIS.

LEGEND

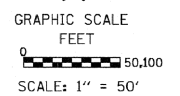
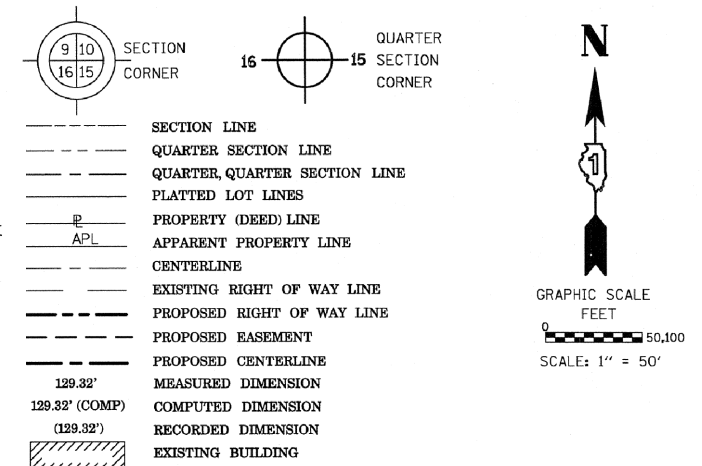

Bearings are referenced to the Illinois State Plane Coordinate Grid System, NAD83, East Zone, as provided by the Illinois Department of Transportation.

- IRON PIPE OR ROD FOUND ○ REPLACED AFTER CONSTRUCTION
- + CUT CROSS FOUND OR SET
- T1 THESE STAKES REFERENCE FOUND OR SET MONUMENTATION. SET 5/8 INCH IRON ROD FLUSH WITH GROUND TO TIE FOUND IRON STAKE IDENTIFIED BY COLORED PLASTIC CAP BEARING SURVEYORS REGISTRATION NUMBER.
- BT1 THESE STAKES, IN CULTIVATED AREAS, REFERENCE FOUND OR SET MONUMENTATION. BURIED 5/8 INCH IRON ROD 20 INCHES BELOW GROUND TO TIE FOUND IRON STAKE, IDENTIFIED BY COLORED PLASTIC CAP BEARING SURVEYORS REGISTRATION NUMBER.
- STAKING OF PROPOSED RIGHT OF WAY. SET DIVISION OF HIGHWAYS SURVEY MARKER TO MONUMENT THE POSITION SHOWN, IDENTIFIED BY INSCRIPTION DATA AND SURVEYORS REGISTRATION NUMBER.
- M STAKING OF PROPOSED RIGHT OF WAY IN CULTIVATED AREAS. BURIED 5/8 INCH METAL ROD 20 INCHES BELOW GROUND TO MARK FUTURE SURVEY MARKER POSITION IDENTIFIED BY COLORED PLASTIC CAP BEARING SURVEYORS REGISTRATION NUMBER.
- ⊙ PERMANENT SURVEY MARKER, I.D.O.T. STANDARD 2135 (TO BE SET BY OTHERS)
- RIGHT OF WAY STAKING PROPOSED TO BE SET

COORDINATE/STATION TABLE

Point	Northing	Easting	Station	Offset	L
68	1796658.23	1077430.94	51+48.34	80.17	L
69	1796590.62	1077433.05	51+48.05	12.53	L
73	1796628.24	1077431.87	51+48.21	50.17	L
74	1796666.15	1077653.40	53+70.94	80.22	L
75	1796651.16	1077653.86	53+70.87	65.22	L
76	1796636.17	1077654.33	53+70.80	50.22	L
77	1796666.46	1078083.48	58+00.76	65.30	L
78	1796676.45	1078083.13	58+00.76	75.30	L
79	1796676.63	1078087.98	58+05.62	75.30	L
80	1796651.64	1078088.76	58+05.51	50.30	L
81	1796671.15	1077653.25	53+70.96	85.22	L
82	1796673.64	1077723.20	54+40.96	85.23	L
83	1796653.65	1077723.91	54+40.96	65.23	L
84	1796661.58	1077946.57	56+63.76	65.27	L
85	1796671.58	1077946.21	56+63.76	75.27	L
86	1796673.36	1077996.18	57+13.76	75.28	L
87	1796663.36	1077996.54	57+13.76	65.28	L
88	1796692.47	1078532.84	62+50.76	75.39	L
89	1796697.46	1078532.66	62+50.76	80.39	L
90	1796705.02	1078744.72	64+62.95	80.43	L
91	1796636.95	1078746.81	64+62.63	12.33	L
92	1796613.78	1078089.93	58+05.34	12.43	L
93	1796701.59	1078648.59	63+66.76	80.41	L
94	1796716.58	1078648.05	63+66.76	95.41	L
95	1796718.01	1078688.03	64+06.76	95.42	L
96	1796703.02	1078688.56	64+06.76	80.42	L

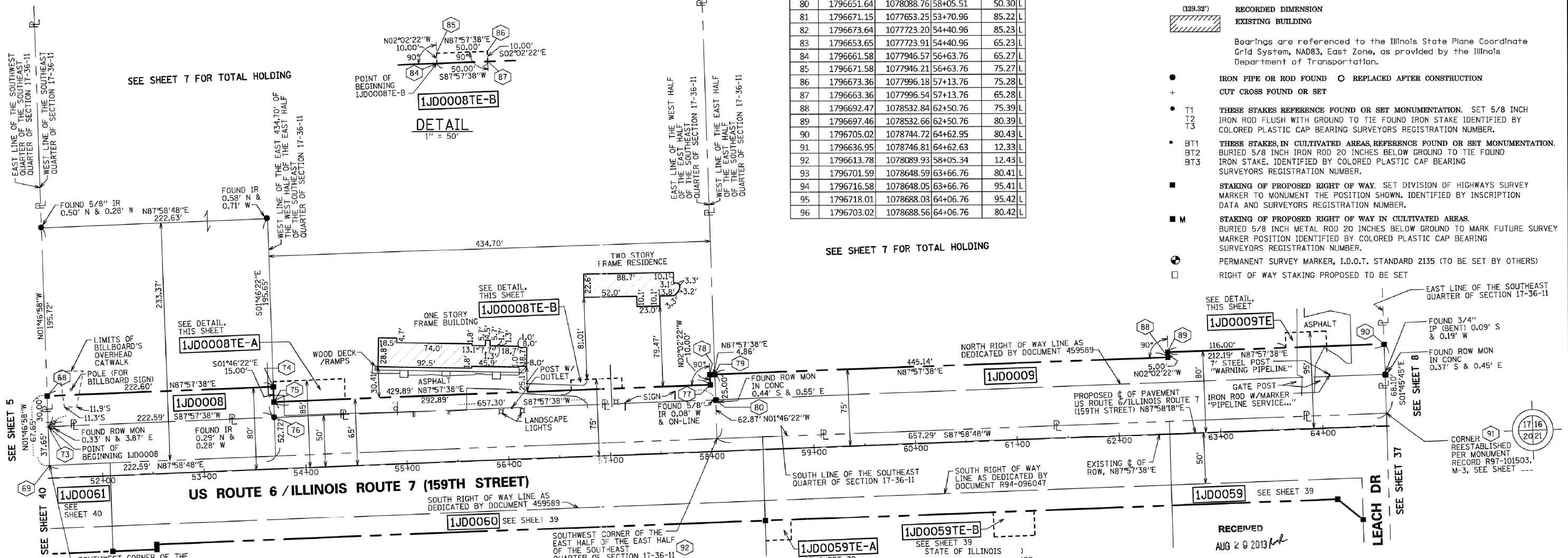
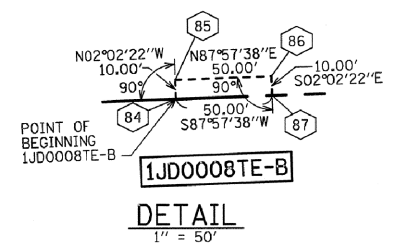
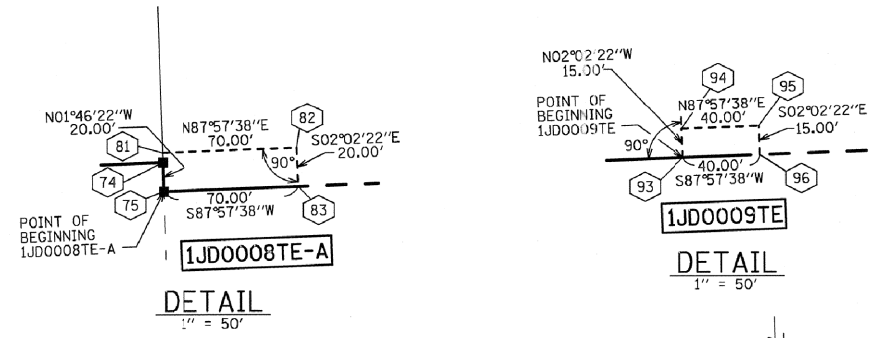

PARCEL NUMBER	OWNER	TOTAL HOLDINGS ACRES	PART TAKEN ACRES	AREA IN EXISTING R.O.W. ACRES	REMAINDER AREA ACRES	EASEMENT AREA ACRES	EASEMENT PURPOSE	PERMANENT INDEX NUMBER	PROPERTY ACQUIRED BY
1JD0008 1JD0008TE-A 1JD0008TE-B	THE ARNOLD C. JENSEN SELF-DECLARATION OF TRUST DATED JULY 1, 2002, AS TO AN UNDIVIDED 1/2 INTEREST, AND THE ALICE M. JENSEN SELF-DECLARATION OF TRUST DATED JULY 1, 2002, AS TO AN UNDIVIDED 1/2 INTEREST	39.586	0.304 0.000 0.000	0.000 0.000 0.000	39.282	0.032 0.011	TEMPORARY TEMPORARY	16-05-17-400-023 16-05-17-400-024	
1JD0009 1JD0009TE	FIRST MIDWEST BANK, AS SUCCESSOR TO FIRST NATIONAL BANK OF LOCKPORT, AS TRUSTEE UNDER TRUST AGREEMENT DATED THE 19TH DAY OF DECEMBER, 1991 KNOWN AS TRUST NUMBER 72-22390	60.271	0.975 0.000	0.573 0.000	59.296	0.014	TEMPORARY	16-05-17-400-022 16-05-15-300-001	

THIS IS TO CERTIFY THAT WE, SPACECO, INC. AN ILLINOIS PROFESSIONAL DESIGN FIRM LAND SURVEYING CORPORATION, NUMBER 184-00157, HAVE SURVEYED THE PLAT OF HIGHWAYS SHOWN HEREON IN SECTIONS 15, 16, 17, 20, 21 AND 22 TOWNSHIP 36 NORTH, RANGE 11 EAST OF THE THIRD PRINCIPAL MERIDIAN, WILL COUNTY, THAT THE SURVEY IS TRUE AND COMPLETE AS SHOWN TO THE BEST OF MY KNOWLEDGE AND BELIEF, THAT THE PLAT CORRECTLY REPRESENTS SAID SURVEY, THAT ALL MONUMENTS FOUND AND ESTABLISHED ARE OF PERMANENT QUALITY AND OCCUPY THE POSITIONS SHOWN THEREON AND THAT THE MONUMENTS ARE SUFFICIENT TO ENABLE THE SURVEY TO BE RETRACED, MADE FOR THE DEPARTMENT OF TRANSPORTATION, STATE OF ILLINOIS.

DATED THIS _____ DAY OF _____ 20____ A.D., AT ROSEMONT, ILLINOIS

REBECCA Y. POPECK
ILLINOIS PROFESSIONAL LAND SURVEYOR NO. 035-003642
LICENSE EXPIRATION DATE: NOVEMBER 30, 2014

THIS PROFESSIONAL SERVICE CONFORMS TO THE CURRENT ILLINOIS MINIMUM STANDARDS FOR A BOUNDARY SURVEY.

RECEIVED
AUG 29 2013

PLATS & LEGALS

CONTRACT NO. 60X92 SHEET 122 OF 207

SPACECO INC.
CONSULTING ENGINEERS
SITE DEVELOPMENT ENGINEERS
LAND SURVEYORS

9575 W. Higgins Road, Suite 700,
Rosemont, Illinois 60018
Phone: (847) 696-4050 Fax: (847) 696-4065

PLAT OF HIGHWAYS
STATE OF ILLINOIS
DEPARTMENT OF TRANSPORTATION
US ROUTE 6/IL ROUTE 7 (159TH ST)

SECTION: GOUGAR RD TO W. PARKER RD COUNTY: WILL
PROJECT: I-355 EXT. TO JOB NO.: R-91-023-97
WILL-COOK RD

STATION 51+48.34 TO STATION 64+62.95
SCALE: 1" = 50' SHEET 6 OF 54

BUREAU OF LAND ACQUISITION
201 WEST CENTER COURT
SCHLAUMBURG, ILLINOIS 60196

REVISION DATE: 01/30/2012

STATION/OFFSET TABLE
UPDATE PART TAKEN ON PARCEL 1JD0008
IDOT COMMENTS PER EMAIL ON 02/22/2012
REVISION: IDOT COMMENTS PER EMAIL ON 01/26/2012

SDS
RYP
SDS/RYP
MADE BY: SDS