

**PART OF THE SOUTHWEST QUARTER OF SECTION 16
TWP. 36 N., R. 11 E. OF THE 3RD. P.M., IN WILL COUNTY, ILLINOIS.**

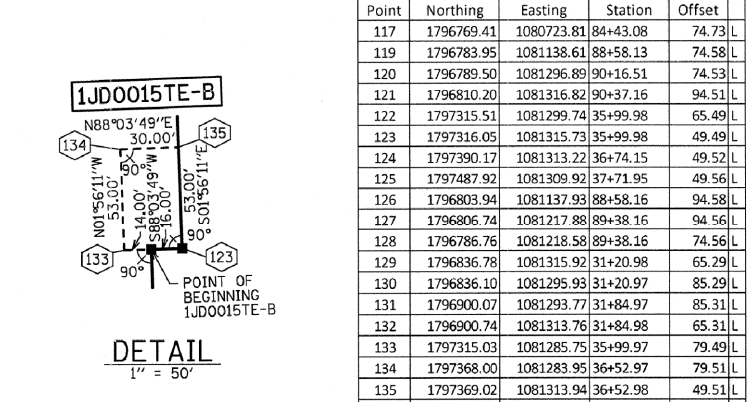
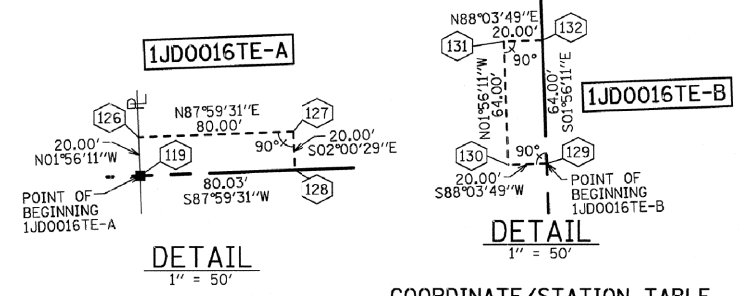
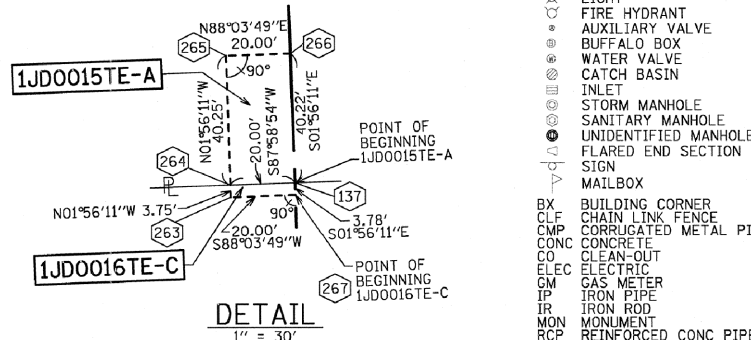
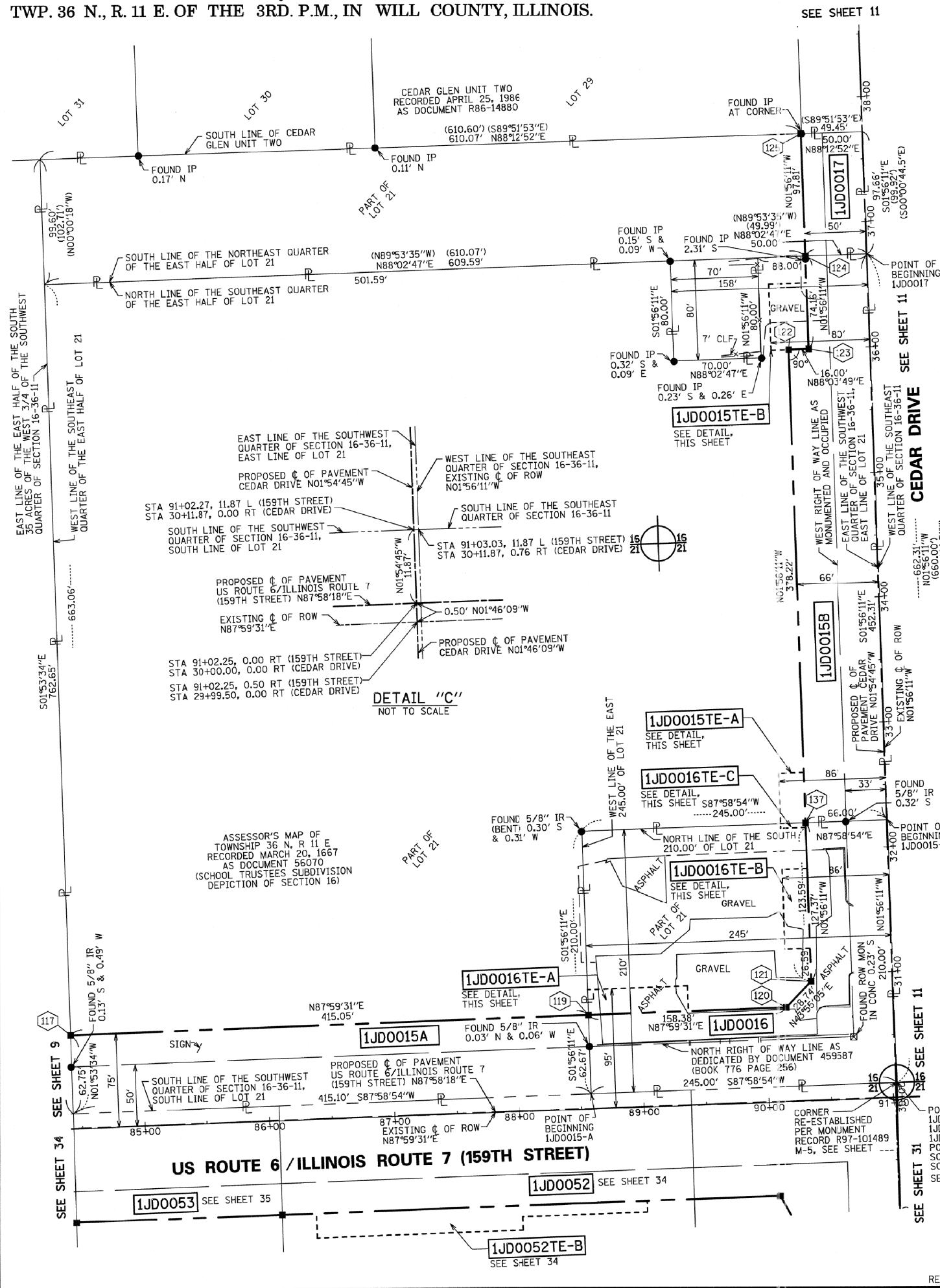

COORDINATE STATION TABLE

Point	Northing	Easting	Station	Offset
117	1796769.41	1080723.81	84+43.08	74.73 L
119	1796783.95	1081138.61	88+58.13	74.58 L
120	1796789.50	1081296.89	90+16.51	74.53 L
121	1796810.20	1081316.82	90+37.16	94.51 L
122	1797315.51	1081299.74	35+99.98	65.49 L
123	1797316.05	1081315.73	35+99.98	49.49 L
124	1797390.17	1081313.22	36+74.15	49.52 L
125	1797487.92	1081309.92	37+71.95	49.56 L
126	1796803.94	1081137.93	88+58.16	94.58 L
127	1796806.74	1081217.88	89+38.16	94.56 L
128	1796786.76	1081218.58	89+38.16	74.56 L
129	1796836.78	1081315.92	31+20.98	65.29 L
130	1796836.10	1081295.93	31+20.97	85.29 L
131	1796900.07	1081293.77	31+84.97	85.31 L
132	1796900.74	1081313.76	31+84.98	65.31 L
133	1797315.03	1081285.75	35+99.97	79.49 L
134	1797368.00	1081283.95	36+52.97	79.51 L
135	1797369.02	1081313.94	36+52.98	49.51 L
136	1796729.94	1081385.57	91+03.03	11.87 L
137	1796937.50	1081312.52	32+21.75	65.33 L
263	1796933.05	1081292.66	32+17.97	85.33 L
264	1796936.79	1081292.53	32+21.71	85.33 L
265	1796977.02	1081291.17	32+61.97	85.35 L
266	1796977.70	1081311.16	32+61.98	65.35 L
267	1796933.73	1081312.64	32+17.98	65.33 L

LEGEND

- SECTION CORNER
- QUARTER CORNER
- SECTION LINE
- QUARTER SECTION LINE
- QUARTER, QUARTER SECTION LINE
- PLATTED LOT LINES
- PROPERTY (DEED) LINE
- APPARENT PROPERTY LINE
- CENTERLINE
- EXISTING RIGHT OF WAY LINE
- PROPOSED RIGHT OF WAY LINE
- PROPOSED EASEMENT
- PROPOSED CENTERLINE
- MEASURED DIMENSION
- COMPUTED DIMENSION
- RECORDED DIMENSION
- EXISTING BUILDING

Bearings are referenced to the Illinois State Plane Coordinate Grid System, NAD83, East Zone, as provided by the Illinois Department of Transportation.

GRAPHIC SCALE
FEET
SCALE: 1" = 50'

- IRON PIPE OR ROD FOUND ○ REPLACED AFTER CONSTRUCTION
 - + CUT CROSS FOUND OR SET
 - T1 THESE STAKES REFERENCE FOUND OR SET MONUMENTATION. SET 5/8 INCH IRON ROD FLUSH WITH GROUND TO TIE FOUND IRON STAKE IDENTIFIED BY COLORED PLASTIC CAP BEARING SURVEYORS REGISTRATION NUMBER.
 - T2
 - T3
 - BT1 THESE STAKES, IN CULTIVATED AREAS, REFERENCE FOUND OR SET MONUMENTATION. BURIED 5/8 INCH IRON ROD 20 INCHES BELOW GROUND TO TIE FOUND IRON STAKE, IDENTIFIED BY COLORED PLASTIC CAP BEARING SURVEYORS REGISTRATION NUMBER.
 - BT2
 - BT3
 - STAKING OF PROPOSED RIGHT OF WAY. SET DIVISION OF HIGHWAYS SURVEY MARKER TO MONUMENT THE POSITION SHOWN, IDENTIFIED BY INSCRIPTION DATA AND SURVEYORS REGISTRATION NUMBER.
 - M STAKING OF PROPOSED RIGHT OF WAY IN CULTIVATED AREAS. BURIED 5/8 INCH METAL ROD 20 INCHES BELOW GROUND TO MARK FUTURE SURVEY MARKER POSITION IDENTIFIED BY COLORED PLASTIC CAP BEARING SURVEYORS REGISTRATION NUMBER.
 - ⊕ PERMANENT SURVEY MARKER, I.D.O.T. STANDARD 2135 (TO BE SET BY OTHERS)
 - RIGHT OF WAY STAKING PROPOSED TO BE SET
- PROJECT COORDINATE VALUES AND BEARINGS ARE GROUND AND BASED ON ILLINOIS STATE PLANE, EAST ZONE, REFERENCE ELLIPSOID, WGS 1984 WITH A COMBINED SCALE FACTOR OF 0.9999544733.

- NOTES:**
- ALL STATIONING SHOWN HEREON ARE GROUND DISTANCES IN FEET.
 - ALL OFFSETS ARE SHOWN HEREON ARE GROUND DISTANCES IN FEET.
 - ANY DISCREPANCY IN MEASUREMENT DISCOVERED UPON THE GROUND SHOULD BE PROMPTLY REPORTED TO THE SURVEYOR FOR EXPLANATION OR CORRECTION.
 - FOR BUILDING LINE AND OTHER RESTRICTIONS NOT SHOWN HEREON, REFER TO YOUR ABSTRACT, DEEDS, CONTRACTS AND ZONING ORDINANCES.

PARCEL NUMBER	OWNER	TOTAL HOLDINGS ACRES	PART TAKEN ACRES	AREA IN EXISTING R.O.W. ACRES	REMAINDER AREA ACRES	EASEMENT AREA ACRES/SF	EASEMENT PURPOSE	PERMANENT INDEX NUMBER	PROPERTY ACQUIRED BY		
1JDO015-A	FIRST MIDWEST BANK, AS SUCCESSOR TO FIRST NATIONAL BANK OF LOCKPORT, AS TRUSTEE UNDER TRUST AGREEMENT DATED THE 15TH DAY OF JANUARY, 1993 AND KNOWN AS TRUST NUMBER 72-22820	8.729	0.598	0.359	7.473			16-05-16-300-025			
1JDO015-B						0.658	0.343				
1JDO015E-A										0.018	TEMPORARY
1JDO015E-B			0.037	TEMPORARY				16-05-16-300-026			
1JDO016	TRUE NORTH ENERGY, LLC, A DELAWARE LIMITED LIABILITY COMPANY	1.181	0.580	0.342	0.601			16-05-16-300-026			
1JDO016E-A										0.037	TEMPORARY
1JDO016E-B										0.029	TEMPORARY
1JDO016E-C			0.002	75 TEMPORARY				16-05-16-300-029			
1JDO017	KETELAAR BROTHERS PARTNERSHIP, AN ILLINOIS PARTNERSHIP	1.493	0.112	0.074	1.381						

STATE OF ILLINOIS
COUNTY OF COOK

PLATS & LEGALS

THIS IS TO CERTIFY THAT WE, SPACECO, INC. AN ILLINOIS PROFESSIONAL DESIGN FIRM LAND SURVEYING CORPORATION, NUMBER 184-00157, HAVE SURVEYED THE PLAT OF HIGHWAYS SHOWN HEREON IN SECTIONS 15, 16, 17, 20, 21 AND 22 TOWNSHIP 36 NORTH, RANGE 11 EAST OF THE THIRD PRINCIPAL MERIDIAN, WILL COUNTY, THAT THE SURVEY IS TRUE AND COMPLETE AS SHOWN TO THE BEST OF MY KNOWLEDGE AND BELIEF, THAT THE PLAT CORRECTLY REPRESENTS SAID SURVEY, THAT ALL MONUMENTS FOUND AND ESTABLISHED ARE OF PERMANENT QUALITY AND OCCUPY THE POSITIONS SHOWN THEREON AND THAT THE MONUMENTS ARE SUFFICIENT TO ENABLE THE SURVEY TO BE RETRACED, MADE FOR THE DEPARTMENT OF TRANSPORTATION, STATE OF ILLINOIS.

DATED THIS _____ DAY OF _____ 20____ A.D., AT ROSEMONT, ILLINOIS

REBECCA Y. POPECK
ILLINOIS PROFESSIONAL LAND SURVEYOR NO. 035-003642
LICENSE EXPIRATION DATE: NOVEMBER 30, 2014

THIS PROFESSIONAL SERVICE CONFORMS TO THE CURRENT ILLINOIS MINIMUM STANDARDS FOR A BOUNDARY SURVEY.

REVISION DATE: 02/27/2012
REVISION: IDOT COMMENTS PER EMAIL ON 02/22/2012

ADD "SEE SHEET 11"
STATION/OFFSET TABLE
ADDED PARCELS 1JDO015E-A & 1JDO016E-C
REVISION: IDOT COMMENTS PER EMAIL ON 02/22/2012

MADE BY: SDS

RECEIVED
AUG 29 2013
CONTRACT NO. 60X92
SHEET 126 OF 207

SPACECO INC.
CONSULTING ENGINEERS
SITE DEVELOPMENT ENGINEERS
LAND SURVEYORS

9575 W. Higgins Road, Suite 700
Rosemont, Illinois 60018
Phone: (847) 696-4050 Fax: (847) 696-4065

PLAT OF HIGHWAYS
STATE OF ILLINOIS
DEPARTMENT OF TRANSPORTATION
US ROUTE 6/IL ROUTE 7 (159TH ST)

SECTION: GOUGAR RD TO W. PARKER RD COUNTY: WILL
PROJECT: I-355 EXT. TO JOB NO.: R-91-023-97
WILL-COOK RD

STATION 84+43.08 TO STATION 91+03.03
SCALE: 1" = 50' SHEET 10 OF 54

BUREAU OF LAND ACQUISITION
201 WEST CENTER COURT
SCHALMBURG, ILLINOIS 60196