

PART OF THE EAST HALF OF THE SOUTHEAST QUARTER OF SECTION 15
TWP. 36 N., R. 11 E. OF THE 3RD. P.M., IN WILL COUNTY, ILLINOIS.

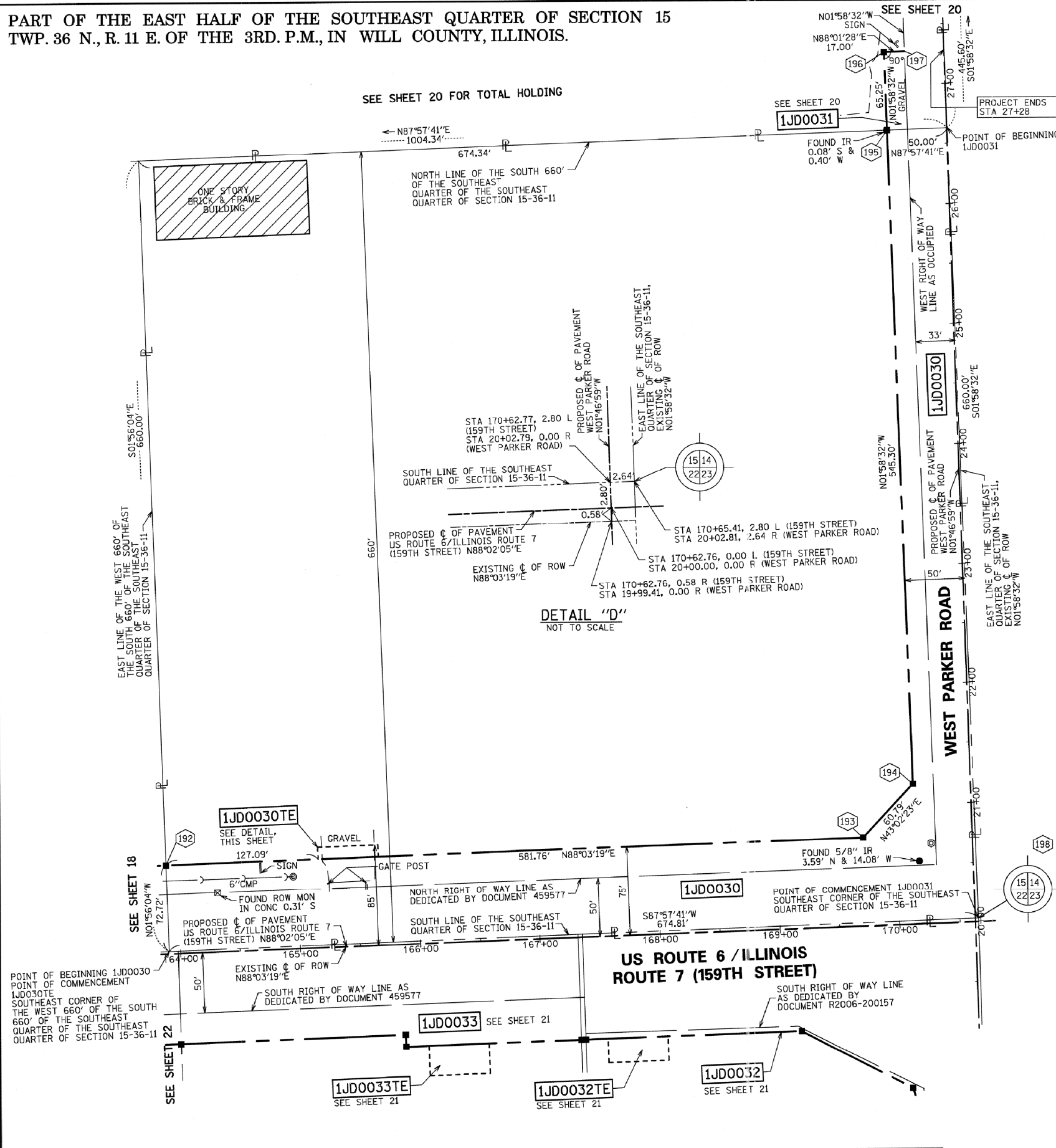

SEE SHEET 20 FOR TOTAL HOLDING

1JD0031

PROJECT ENDS
STA 27+28

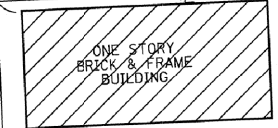

NORTH LINE OF THE SOUTH 660'
OF THE SOUTHEAST
QUARTER OF SECTION 15-36-11

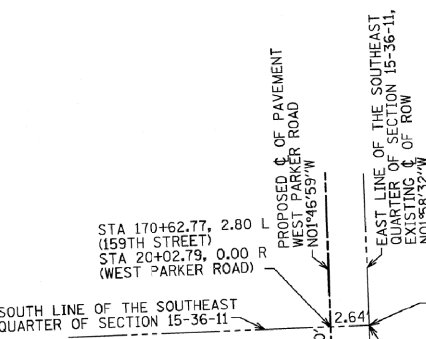

DETAIL "D"
NOT TO SCALE

COORDINATE/STATION TABLE

Point	Northing	Easting	Station	Offset
192	1797044.04	1088666.70	163+90.64	74.66 L
193	1797063.79	1089248.13	169+72.40	74.45 L
194	1797108.22	1089289.62	21+17.28	47.74 L
195	1797653.20	1089270.83	26+62.58	49.58 L
196	1797718.41	1089268.58	27+27.83	49.80 L
197	1797719.00	1089285.57	27+27.89	32.80 L
198	1796995.37	1089343.55	20+02.81	2.64 R
198	1796995.37	1089343.55	170+65.41	2.80 L
216	1797048.36	1088793.72	165+17.73	74.61 L
217	1797058.35	1088793.38	165+17.74	84.61 L
218	1797060.05	1088843.36	165+67.74	84.59 L
219	1797050.05	1088843.70	165+67.73	74.59 L

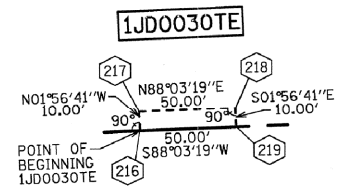

DETAIL
1" = 50'

LEGEND

- 9 10 SECTION CORNER
- 16 15 QUARTER SECTION CORNER
- SECTION LINE
- QUARTER SECTION LINE
- QUARTER, QUARTER SECTION LINE
- PLATTED LOT LINES
- PROPERTY (DEED) LINE
- APPARENT PROPERTY LINE
- CENTERLINE
- EXISTING RIGHT OF WAY LINE
- PROPOSED RIGHT OF WAY LINE
- PROPOSED EASEMENT
- PROPOSED CENTERLINE
- MEASURED DIMENSION
- 129.32' (COMP) COMPUTED DIMENSION
- 129.32' (RECD) RECORDED DIMENSION
- EXISTING BUILDING

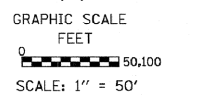

Bearings are referenced to the Illinois State Plane Coordinate Grid System, NAD83, East Zone, as provided by the Illinois Department of Transportation.

- IRON PIPE OR ROD FOUND ○ REPLACED AFTER CONSTRUCTION
- + CUT CROSS FOUND OR SET
- T1 THESE STAKES REFERENCE FOUND OR SET MONUMENTATION. SET 5/8 INCH IRON ROD FLUSH WITH GROUND TO TIE FOUND IRON STAKE IDENTIFIED BY COLORED PLASTIC CAP BEARING SURVEYORS REGISTRATION NUMBER.
- T2
- T3
- BT1 THESE STAKES, IN CULTIVATED AREAS, REFERENCE FOUND OR SET MONUMENTATION. BURIED 5/8 INCH IRON ROD 20 INCHES BELOW GROUND TO TIE FOUND IRON STAKE. IDENTIFIED BY COLORED PLASTIC CAP BEARING SURVEYORS REGISTRATION NUMBER.
- BT2
- BT3
- STAKING OF PROPOSED RIGHT OF WAY. SET DIVISION OF HIGHWAYS SURVEY MARKER TO MONUMENT THE POSITION SHOWN. IDENTIFIED BY INSCRIPTION DATA AND SURVEYORS REGISTRATION NUMBER.
- M STAKING OF PROPOSED RIGHT OF WAY IN CULTIVATED AREAS. BURIED 5/8 INCH METAL ROD 20 INCHES BELOW GROUND TO MARK FUTURE SURVEY MARKER POSITION IDENTIFIED BY COLORED PLASTIC CAP BEARING SURVEYORS REGISTRATION NUMBER.
- PERMANENT SURVEY MARKER, I.D.O.I. STANDARD 2135 (TO BE SET BY OTHERS)
- RIGHT OF WAY STAKING PROPOSED TO BE SET

PROJECT COORDINATE VALUES AND BEARINGS ARE GROUND AND BASED ON ILLINOIS STATE PLANE, EAST ZONE, REFERENCE ELLIPSOID, WGS 1984 WITH A COMBINED SCALE FACTOR OF 0.9999544733.

NOTES:

1. ALL STATIONING SHOWN HEREON ARE GROUND DISTANCES IN FEET.
2. ALL OFFSETS ARE SHOWN HEREON ARE GROUND DISTANCES IN FEET.
3. ANY DISCREPANCY IN MEASUREMENT DISCOVERED UPON THE GROUND SHOULD BE PROMPTLY REPORTED TO THE SURVEYOR FOR EXPLANATION OR CORRECTION.
4. FOR BUILDING LINE AND OTHER RESTRICTIONS NOT SHOWN HEREON, REFER TO YOUR ABSTRACT, DEEDS, CONTRACTS AND ZONING ORDINANCES.

RECEIVED
AUG 29 2013
PLATS & LEGALS

STATE OF ILLINOIS)
COUNTY OF COOK)

THIS IS TO CERTIFY THAT WE, SPACECO, INC. AN ILLINOIS PROFESSIONAL DESIGN FIRM LAND SURVEYING CORPORATION, NUMBER 184-001157, HAVE SURVEYED THE PLAT OF HIGHWAYS SHOWN HEREON IN SECTIONS 15, 16, 17, 20, 21 AND 22 TOWNSHIP 36 NORTH, RANGE 11 EAST OF THE THIRD PRINCIPAL MERIDIAN, WILL COUNTY, THAT THE SURVEY IS TRUE AND COMPLETE AS SHOWN TO THE BEST OF MY KNOWLEDGE AND BELIEF, THAT THE PLAT CORRECTLY REPRESENTS SAID SURVEY, THAT ALL MONUMENTS FOUND AND ESTABLISHED ARE OF PERMANENT QUALITY AND OCCUPY THE POSITIONS SHOWN THEREON AND THAT THE MONUMENTS ARE SUFFICIENT TO ENABLE THE SURVEY TO BE RETRACED, MADE FOR THE DEPARTMENT OF TRANSPORTATION, STATE OF ILLINOIS.

DATED THIS _____ DAY OF _____ 20____ A.D., AT ROSEMONT, ILLINOIS

REBECCA Y. POPECK
ILLINOIS PROFESSIONAL LAND SURVEYOR NO. 035-003642
LICENSE EXPIRATION DATE: NOVEMBER 30, 2014

THIS PROFESSIONAL SERVICE CONFORMS TO THE CURRENT ILLINOIS MINIMUM STANDARDS FOR A BOUNDARY SURVEY.

PARCEL NUMBER	OWNER	TOTAL HOLDINGS ACRES	PART TAKEN ACRES	AREA IN EXISTING R.O.W. ACRES	REMAINDER AREA ACRES	EASEMENT AREA ACRES	EASEMENT PURPOSE	PERMANENT INDEX NUMBER	PROPERTY ACQUIRED BY
1JD0030	PARKER RIDGE, LLC	10.221	1.814	1.195	8.407	0.011	TEMPORARY	16-05-15-400-025 16-05-15-400-026	
1JD0031	FOUNDERS BANK, AS TRUSTEE UNDER TRUST NUMBER 6277 DATED JUNE 3, 2003	10.276	0.363	0.338	9.913			16-05-15-400-011 16-05-15-400-014	

05/10/2012
REVISION DATE: 05/08/2012

STATION/OFFSET TABLE
REVISION: REVISED PARCEL 1JD0031 TAKE PER IDOT REVIEW MADE BY: RYP

CONTRACT NO. 60X92 SHEET 135 OF 207

SPACECO INC.
CONSULTING ENGINEERS
SITE DEVELOPMENT ENGINEERS
LAND SURVEYORS
9575 W. Higgins Road, Suite 700,
Rosemont, Illinois 60018
Phone: (847) 696-4060 Fax: (847) 696-4065

PLAT OF HIGHWAYS
STATE OF ILLINOIS
DEPARTMENT OF TRANSPORTATION
US ROUTE 6/IL ROUTE 7 (159TH ST)
SECTION: GOUGAR RD TO W. PARKER RD COUNTY: WILL
PROJECT: I-355 EXT. TO JOB NO.: R-91-023-97
WILL-COOK RD
STATION 163+90.64 TO STATION 170+65.41
SCALE: 1" = 50' SHEET 19 OF 54
BUREAU OF LAND ACQUISITION
201 WEST CENTER COURT
SCHAUMBURG, ILLINOIS 60196