

PART OF THE NORTHWEST QUARTER OF THE NORTHEAST QUARTER OF THE NORTHEAST QUARTER OF SECTION 22 TWP. 36 N., R. 11 E. OF THE 3RD. P.M., IN WILL COUNTY, ILLINOIS.

- LEGEND**
- LIGHT
 - FIRE HYDRANT
 - AUXILIARY VALVE
 - BUFFALO BOX
 - WATER VALVE
 - CATCH BASIN
 - INLET
 - STORM MANHOLE
 - SANITARY MANHOLE
 - UNIDENTIFIED MANHOLE
 - FLARED END SECTION
 - SIGN
 - MAILBOX
 - BX BUILDING CORNER
 - CLF CHAIN LINK FENCE
 - CMP CORRUGATED METAL PIPE
 - CONC CONCRETE
 - CO CLEAN-OUT
 - ELEC ELECTRIC
 - GM GAS METER
 - IP IRON PIPE
 - IR IRON ROD
 - MON MONUMENT
 - RCP REINFORCED CONC PIPE

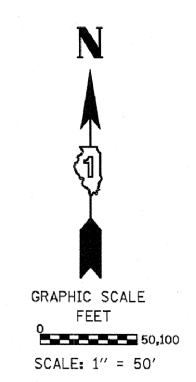
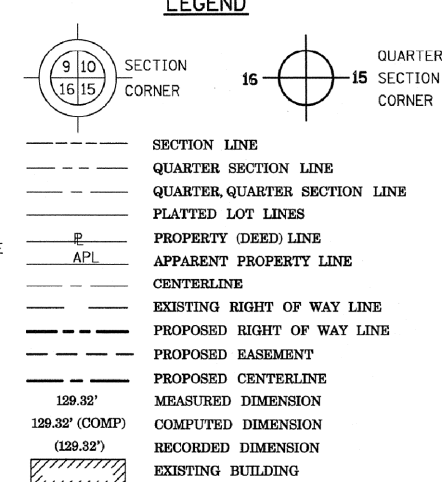

Bearings are referenced to the Illinois State Plane Coordinate Grid System, NAD83, East Zone, as provided by the Illinois Department of Transportation.

- IRON PIPE OR ROD FOUND ○ REPLACED AFTER CONSTRUCTION
- + CUT CROSS FOUND OR SET
- T1 THESE STAKES REFERENCE FOUND OR SET MONUMENTATION. SET 5/8 INCH IRON ROD FLUSH WITH GROUND TO TIE FOUND IRON STAKE IDENTIFIED BY COLORED PLASTIC CAP BEARING SURVEYORS REGISTRATION NUMBER.
- T2
- T3
- BT1 THESE STAKES, IN CULTIVATED AREAS, REFERENCE FOUND OR SET MONUMENTATION. BURIED 5/8 INCH IRON ROD 20 INCHES BELOW GROUND TO TIE FOUND IRON STAKE. IDENTIFIED BY COLORED PLASTIC CAP BEARING SURVEYORS REGISTRATION NUMBER.
- BT2
- BT3
- STAKING OF PROPOSED RIGHT OF WAY. SET DIVISION OF HIGHWAYS SURVEY MARKER TO MONUMENT THE POSITION SHOWN. IDENTIFIED BY INSCRIPTION DATA AND SURVEYORS REGISTRATION NUMBER.
- M STAKING OF PROPOSED RIGHT OF WAY IN CULTIVATED AREAS. BURIED 5/8 INCH METAL ROD 20 INCHES BELOW GROUND TO MARK FUTURE SURVEY MARKER POSITION IDENTIFIED BY COLORED PLASTIC CAP BEARING SURVEYORS REGISTRATION NUMBER.
- PERMANENT SURVEY MARKER, I.D.O.T. STANDARD 2135 (TO BE SET BY OTHERS)
- RIGHT OF WAY STAKING PROPOSED TO BE SET

COORDINATE/STATION TABLE

Point	Northing	Easting	Station	Offset
199	1796947.89	1088009.58	157+30.60	1.09 L
226	1796871.72	1088011.90	157+30.31	75.11 R
231	1796887.58	1088478.96	161+97.64	75.28 R
232	1796861.73	1088012.20	157+30.27	85.11 R
233	1796863.42	1088062.17	157+80.27	85.13 R
234	1796873.42	1088061.83	157+80.27	75.13 R
235	1796894.37	1088678.85	163+97.64	75.35 R
444	1796882.54	1088330.38	160+48.97	75.22 R
445	1796817.57	1088332.59	160+48.95	140.22 R
446	1796815.20	1088262.63	159+78.95	140.20 R
447	1796880.16	1088260.42	159+78.97	75.20 R

PROJECT COORDINATE VALUES AND BEARINGS ARE GROUND AND BASED ON ILLINOIS STATE PLANE, EAST ZONE. REFERENCE ELLIPSOID, WGS 1984 WITH A COMBINED SCALE FACTOR OF 0.9999544733.

- NOTES:
- ALL STATIONING SHOWN HEREON ARE GROUND DISTANCES IN FEET.
 - ALL OFFSETS ARE SHOWN HEREON ARE GROUND DISTANCES IN FEET.
 - ANY DISCREPANCY IN MEASUREMENT DISCOVERED UPON THE GROUND SHOULD BE PROMPTLY REPORTED TO THE SURVEYOR FOR EXPLANATION OR CORRECTION.
 - FOR BUILDING LINE AND OTHER RESTRICTIONS NOT SHOWN HEREON, REFER TO YOUR ABSTRACT, DEEDS, CONTRACTS AND ZONING ORDINANCES.

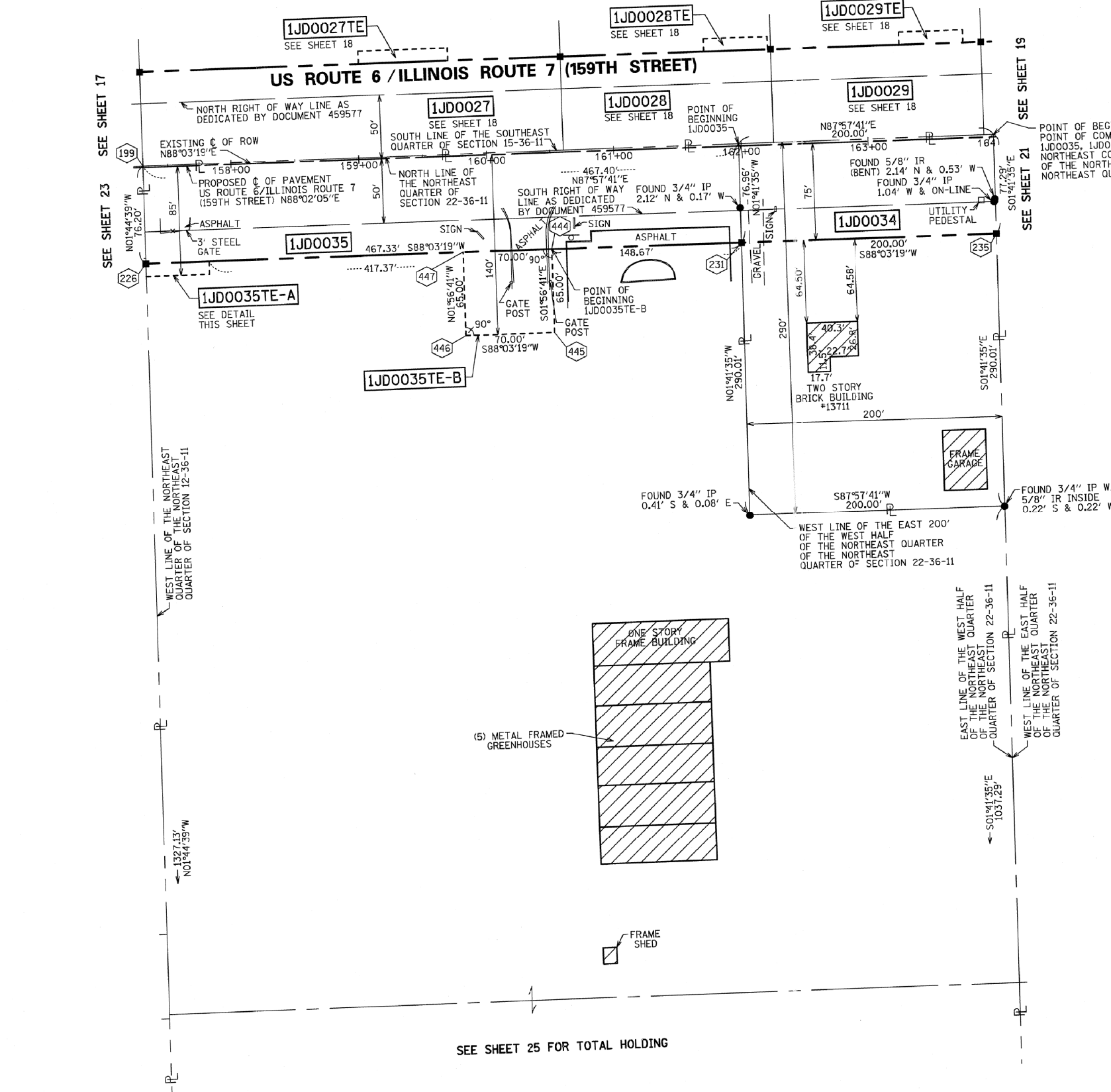
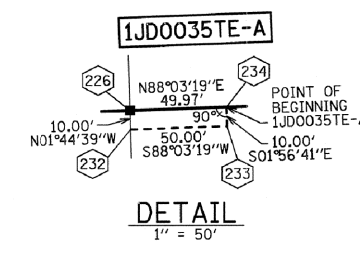

PARCEL NUMBER	OWNER	TOTAL HOLDINGS ACRES	PART TAKEN ACRES	AREA IN EXISTING R.O.W. ACRES	REMAINDER AREA ACRES	EASEMENT AREA ACRES	EASEMENT PURPOSE	PERMANENT INDEX NUMBER	PROPERTY ACQUIRED BY
1JD0034	STANDARD BANK AND TRUST COMPANY AS TRUSTEE UNDER TRUST AGREEMENT DATED MARCH 11, 1996 KNOWN AS TRUST NO. 15176	1.332	0.354	0.239	0.978			16-05-22-200-017	
1JD0035	CHICAGO TITLE LAND TRUST COMPANY AS SUCCESSOR TO FIRST OF AMERICA TRUST COMPANY AS TRUSTEE UNDER TRUST AGREEMENT DATED MARCH 29, 1994 KNOWN AS TRUST NO. 36-7007	18.985	0.822	0.553	18.163	0.011	TEMPORARY	16-05-22-200-018	
1JD0035TE-A						0.104	TEMPORARY		
1JD0035TE-B									

05/14/2012
05/10/2012
REVISION DATE: 03/08/2012

REBECCA Y. POPECK
ILLINOIS PROFESSIONAL LAND SURVEYOR NO. 035-003642
LICENSE EXPIRATION DATE: NOVEMBER 30, 2014

THIS PROFESSIONAL SERVICE CONFORMS TO THE CURRENT ILLINOIS MINIMUM STANDARDS FOR A BOUNDARY SURVEY.

DATED THIS _____ DAY OF _____ 20____ A.D., AT ROSEMONT, ILLINOIS

1JD0035TE-B
STATION/OFFSET TABLE
REVISION: IDOT COMMENTS PER EMAIL ON 03/02/2012

RECEIVED
AUG 29 2013
PLATS & LEGALS

CONTRACT NO. 60X92 SHEET 138 OF 207

SPACECO INC.

**CONSULTING ENGINEERS
SITE DEVELOPMENT ENGINEERS
LAND SURVEYORS**

9575 W. Higgins Road, Suite 700,
Rosemont, Illinois 60018
Phone: (847) 696-4060 Fax: (847) 696-4065

PLAT OF HIGHWAYS
STATE OF ILLINOIS
DEPARTMENT OF TRANSPORTATION
US ROUTE 6/IL ROUTE 7 (159TH ST)

SECTION: GOUGAR RD TO W. PARKER RD COUNTY: WILL
PROJECT: I-355 EXT. TO JOB NO.: R-91-023-97
WILL-COOK RD

STATION 157+30.31 TO STATION 163+97.64
SCALE: 1" = 50' SHEET 22 OF 54

BUREAU OF LAND ACQUISITION
201 WEST CENTER COURT
SCHAUMBURG, ILLINOIS 60196