

**PART OF THE NORTH HALF OF THE NORTHEAST QUARTER OF SECTION 21
TWP. 36 N., R. 11 E. OF THE 3RD. P.M., IN WILL COUNTY, ILLINOIS.**

PROJECT COORDINATE VALUES AND BEARINGS ARE GROUND AND BASED ON ILLINOIS STATE PLANE, EAST ZONE. REFERENCE ELLIPSOID, WGS 1984 WITH A COMBINED SCALE FACTOR OF 0.9999544733.

NOTES:

1. ALL STATIONING SHOWN HEREON ARE GROUND DISTANCES IN FEET.
2. ALL OFFSETS ARE SHOWN HEREON ARE GROUND DISTANCES IN FEET.
3. ANY DISCREPANCY IN MEASUREMENT DISCOVERED UPON THE GROUND SHOULD BE PROMPTLY REPORTED TO THE SURVEYOR FOR EXPLANATION OR CORRECTION.
4. FOR BUILDING LINE AND OTHER RESTRICTIONS NOT SHOWN HEREON, REFER TO YOUR ABSTRACT, DEEDS, CONTRACTS AND ZONING ORDINANCES.

- IRON PIPE OR ROD FOUND ○ REPLACED AFTER CONSTRUCTION
- + CUT CROSS FOUND OR SET
- T1
T2
T3 THESE STAKES REFERENCE FOUND OR SET MONUMENTATION. SET 5/8 INCH IRON ROD FLUSH WITH GROUND TO TIE FOUND IRON STAKE IDENTIFIED BY COLORED PLASTIC CAP BEARING SURVEYORS REGISTRATION NUMBER.
- BT1
BT2
BT3 THESE STAKES, IN CULTIVATED AREAS, REFERENCE FOUND OR SET MONUMENTATION. BURIED 5/8 INCH IRON ROD 20 INCHES BELOW GROUND TO TIE FOUND IRON STAKE. IDENTIFIED BY COLORED PLASTIC CAP BEARING SURVEYORS REGISTRATION NUMBER.
- STAKING OF PROPOSED RIGHT OF WAY. SET DIVISION OF HIGHWAYS SURVEY MARKER TO MONUMENT THE POSITION SHOWN. IDENTIFIED BY INSCRIPTION DATA AND SURVEYORS REGISTRATION NUMBER.
- M STAKING OF PROPOSED RIGHT OF WAY IN CULTIVATED AREAS. BURIED 5/8 INCH METAL ROD 20 INCHES BELOW GROUND TO MARK FUTURE SURVEY MARKER POSITION IDENTIFIED BY COLORED PLASTIC CAP BEARING SURVEYORS REGISTRATION NUMBER.
- ⊙ PERMANENT SURVEY MARKER, I.D.O.T. STANDARD 2135 (TO BE SET BY OTHERS)
- RIGHT OF WAY STAKING PROPOSED TO BE SET

- LIGHT
- FIRE HYDRANT
- AUXILIARY VALVE
- BUFFALO BOX
- WATER VALVE
- CATCH BASIN
- INLET
- STORM MANHOLE
- SANITARY MANHOLE
- UNIDENTIFIED MANHOLE
- FLARED END SECTION
- SIGN
- MAIL BOX
- BX BUILDING CORNER
- CLF CHAIN LINK FENCE
- CMP CORRUGATED METAL PIPE
- CONC CONCRETE
- CO CLEAN-OUT
- ELEC ELECTRIC
- GM GAS METER
- IP IRON PIPE
- IR IRON ROD
- MON MONUMENT
- RCP REINFORCED CONC PIPE

LEGEND

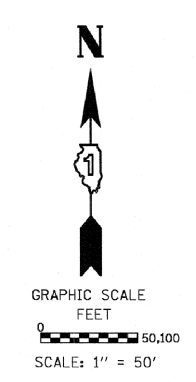
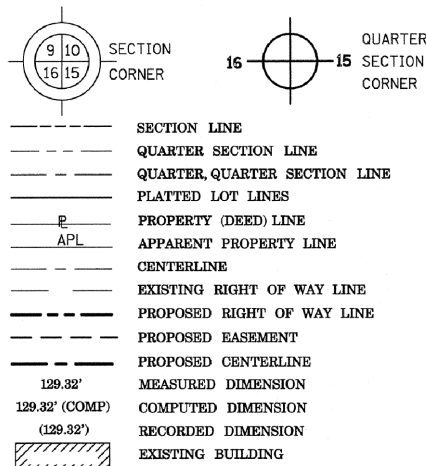

Bearings are referenced to the Illinois State Plane Coordinate Grid System, NAD83, East Zone, as provided by the Illinois Department of Transportation.

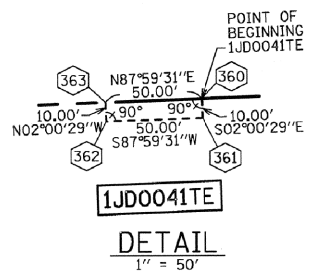

**1JD0041TE
DETAIL
1" = 50'**

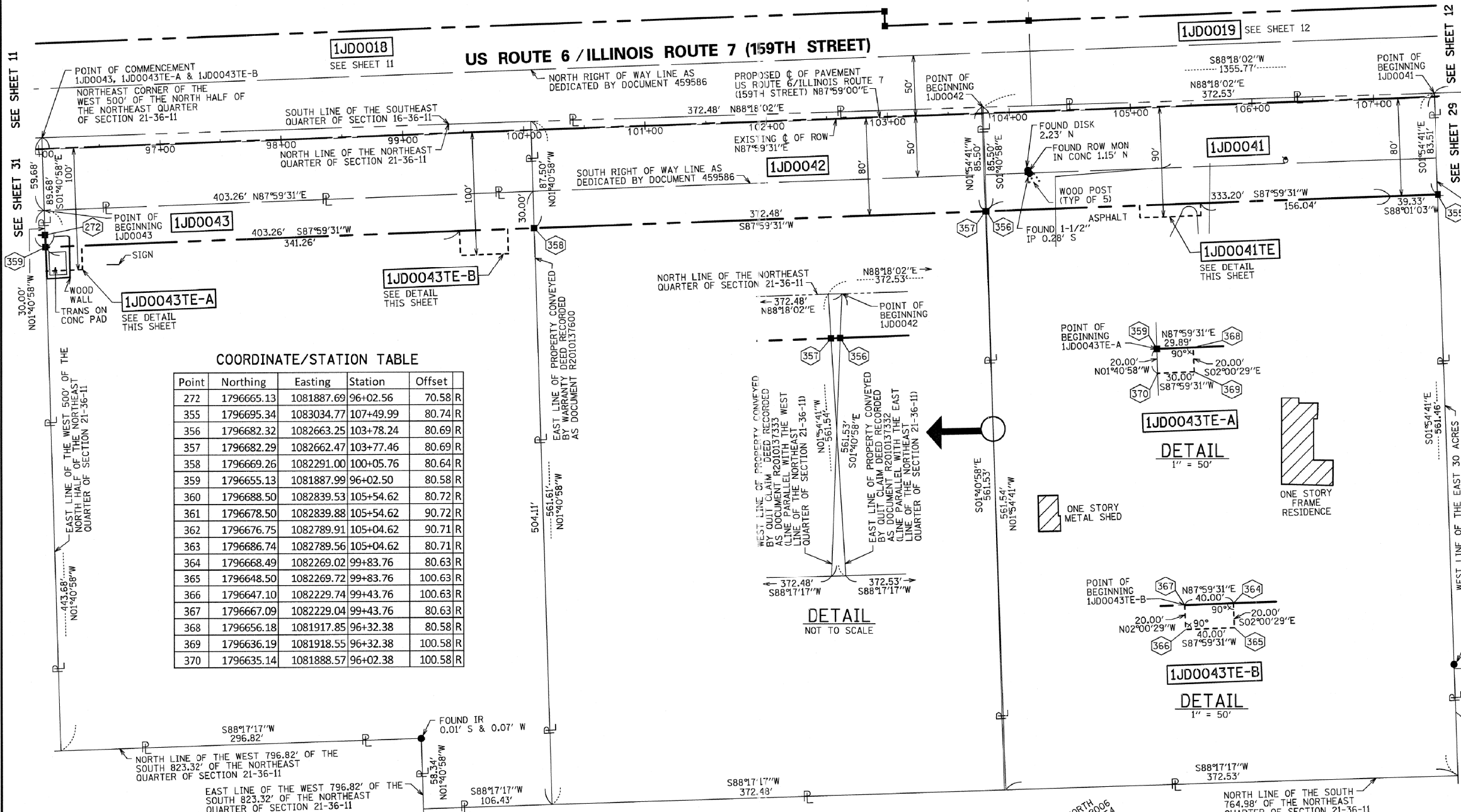

COORDINATE/STATION TABLE

Point	Northing	Easting	Station	Offset
272	1796665.13	1081887.69	96+02.56	70.58 R
355	1796695.34	1083034.77	107+49.99	80.74 R
356	1796682.32	1082663.25	103+78.24	80.69 R
357	1796682.29	1082662.47	103+77.46	80.69 R
358	1796669.26	1082291.00	100+05.76	80.64 R
359	1796655.13	1081887.99	96+02.50	80.58 R
360	1796688.50	1082839.53	105+54.62	80.72 R
361	1796678.50	1082839.88	105+54.62	90.72 R
362	1796676.75	1082789.91	105+04.62	90.71 R
363	1796686.74	1082789.56	105+04.62	80.71 R
364	1796668.49	1082269.02	99+83.76	80.63 R
365	1796648.50	1082269.72	99+83.76	100.63 R
366	1796647.10	1082229.74	99+43.76	100.63 R
367	1796667.09	1082229.04	99+43.76	80.63 R
368	1796656.18	1081917.85	96+32.38	80.58 R
369	1796636.19	1081918.55	96+32.38	100.58 R
370	1796635.14	1081888.57	96+02.38	100.58 R

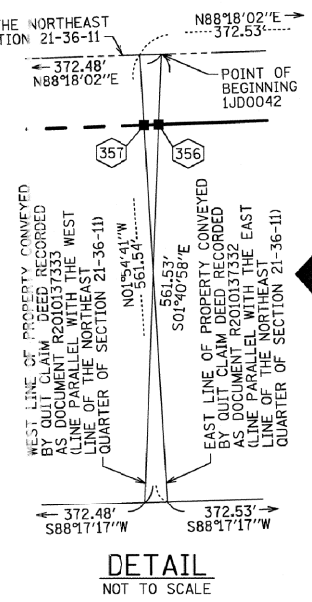

**DETAIL
NOT TO SCALE**

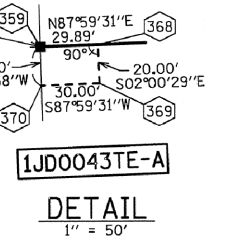

**1JD0043TE-A
DETAIL
1" = 50'**

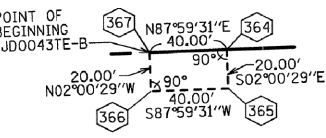

**1JD0043TE-B
DETAIL
1" = 50'**

STATE OF ILLINOIS)
COUNTY OF COOK)
SS)
THIS IS TO CERTIFY THAT WE, SPACECO, INC. AN ILLINOIS PROFESSIONAL DESIGN FIRM LAND SURVEYING CORPORATION, NUMBER 184-001157, HAVE SURVEYED THE PLAT OF HIGHWAYS SHOWN HEREON IN SECTIONS 15, 16, 17, 20, 21 AND 22 TOWNSHIP 36 NORTH, RANGE 11 EAST OF THE THIRD PRINCIPAL MERIDIAN, WILL COUNTY, THAT THE SURVEY IS TRUE AND COMPLETE AS SHOWN TO THE BEST OF MY KNOWLEDGE AND BELIEF, THAT THE PLAT CORRECTLY REPRESENTS SAID SURVEY, THAT ALL MONUMENTS FOUND AND ESTABLISHED ARE OF PERMANENT QUALITY AND OCCUPY THE POSITIONS SHOWN THEREON AND THAT THE MONUMENTS ARE SUFFICIENT TO ENABLE THE SURVEY TO BE RETRACED, MADE FOR THE DEPARTMENT OF TRANSPORTATION, STATE OF ILLINOIS.

DATED THIS _____ DAY OF _____ 20__ A.D., AT ROSEMONT, ILLINOIS

REBECCA Y. POECK
ILLINOIS PROFESSIONAL LAND SURVEYOR NO. 035-003642
LICENSE EXPIRATION DATE: NOVEMBER 30, 2014

THIS PROFESSIONAL SERVICE CONFORMS TO THE CURRENT ILLINOIS MINIMUM STANDARDS FOR A BOUNDARY SURVEY.

CONTRACT NO. 60X92 SHEET 146 OF 207

SPACECO INC.
CONSULTING ENGINEERS
SITE DEVELOPMENT ENGINEERS
LAND SURVEYORS

9575 W. Higgins Road, Suite 700,
Rosemont, Illinois 60018
Phone: (847) 696-4060 Fax: (847) 696-4065

PLAT OF HIGHWAYS
STATE OF ILLINOIS
DEPARTMENT OF TRANSPORTATION
US ROUTE 6/IL ROUTE 7 (159TH ST)
SECTION: GOUGAR RD TO W. PARKER RD COUNTY: WILL
PROJECT: I-355 EXT. TO JOB NO.: R-91-023-97
WILL-COOK RD
STATION 96+02.50 TO STATION 107+49.99
SCALE: 1" = 50' SHEET 30 OF 54

BUREAU OF LAND ACQUISITION
201 WEST CENTER COURT
SCHAUMBURG, ILLINOIS 60196

PARCEL NUMBER	OWNER	TOTAL HOLDINGS ACRES	PART TAKEN ACRES	AREA IN EXISTING R.O.W. ACRES	REMAINDER AREA ACRES	EASEMENT AREA ACRES	EASEMENT PURPOSE	PERMANENT INDEX NUMBER	PROPERTY ACQUIRED BY
1JD0041	ROGER YANGAS	4.802	0.723	0.466	4.079			16-05-21-200-023	
1JD0041TE						0.011	TEMPORARY		
1JD0042	JOANNE YANGAS	4.802	0.740	0.483	4.062			16-05-21-200-024	
1JD0043	LOIS E. SANDVIK	4.260	0.278	0.000	3.982			16-05-21-200-021 (PART OF)	
1JD0043TE-A						0.014	TEMPORARY		
1JD0043TE-B						0.018	TEMPORARY		

08/30/2012
REVISION DATE: 05/10/2012

PIN NUMBERS
REVISION: STATION/OFFSET TABLE

RYP
MADE BY: SDS

EVELYN'S GATE NORTH
RECORDED OCTOBER 6, 2006
AS DOCUMENT R2006-168354